2 CENTS PAY NO MORE!

Chicago Daily Tribune

THE WORLD'S GREATEST NEWSPAPER

FINAL EDITION

VOLUME LXXXXII.—NO. 60 C (REG. U. S. PAT. OFFICE; COPYRIGHT 1933 BY THE CHICAGO TRIBUNE.) SATURDAY, MARCH 11, 1933.—22 PAGES THIS PAPER CONSISTS OF TWO SECTIONS—SECTION ONE. * * * PRICE TWO CENTS IN CHICAGO AND SUBURBS ELSEWHERE THREE CENTS.

CALIFORNIA QUAKES; 123 DIE

CERMAK BURIED; 30,000 MARCH IN PROCESSION

National Leaders Join in Tributes.

BY PHILIP KINSLEY.

Mayor Anton J. Cermak was buried yesterday after the most spectacular funeral demonstration ever seen in Chicago.

From the cold dawn, when hundreds still stood at the doors of the city hall where his casket rested, until he was placed in his tomb as the sun cast long shadows over Bohemian National cemetery, at North Crawford and Bryn Mawr avenues, the people surrounded him, marched for him, in uncounted thousands.

This last tribute took the form of a mighty parade of soldiers and citizens, all the panoply and color of military honors, a service at the Chicago Stadium, where not only Chicago but all of Illinois', outside states', and national leaders took part, and the final rites at the cemetery, where the crowds braved the bitter winds until the last moment.

Mayor Inspiration to People.

If the story could be told in music, Dvorak's "New World Symphony" would express it in part, but it would need Beethoven to reach the finale. It was not so much an expression of mourning and sorrow over the fallen leader as of determination of an aroused people to do greater, finer things for the Chicago which Mayor Cermak loved so well.

In this sense it might be called a political demonstration. The four eulogists at the Stadium services sounded the same note, that of carrying on the Cermak policies for better government, finding courage in his indomitable will, finding hope not only for Chicago but also for the American dream in this story of an unschooled immigrant boy rising to greatness among the nation's martyrs. The way is open, they said. It only needs lionhearted courage. That was their lesson.

It was a nonpartisan, nonreligious gathering in a denominational sense, but those who attended the Stadium ceremony, and there were 23,000 packing every seat in the four tiered structure, felt the beauty that reached toward things of the spirit.

All Face East for Taps.

While carillions, bugles, muted drums, the clatter of cavalry, the sound of marching hosts under many banners reached many points at the memorial hour, the mayor's bronze casket, carried on an open army caisson drawn by six black horses through the streets, was placed in the center of the Stadium, where a green place, lovely with flowers, had been prepared. Here it rested for an hour while the audience listened to music and addresses. At 2 o'clock all faced east while a bugler sounded a stirring "taps." Then the final march began.

The cemetery service furnished a fitting climax to the day. A crowd estimated at 50,000 sought to approach the Cermak tomb, which had been roped off for some distance among the trees. During the service there were cries indicating that the rope had broken and the crowd surged forward, pressing against the mourners with such force that several were slightly injured.

This service took place on a carpeted space in front of the family mausoleum. The casket was placed on a velvet covered stone and draped with the flags of the United States and the city of Chicago. Ten army trucks had delivered the floral offerings, and these were placed around the stones and against the trees, where small boys had climbed to view the proceedings.

Lodge Members Attend.

The Bohemian Odd Fellows' lodges of Chicago and Cicero were there 500 strong, each member wearing an orchid collar of red or blue trimmed with gold fringe. The Masonic Lawndale lodge of which the mayor was a member was there in a body of 300. James Rada, the master, read the ceremony. The Knights Templar, Columbian commandery, were there in uniform under the direction of George V. Banks, commander.

The mayor's three daughters were weeping as they sat by the grave. His granddaughter, Vivian, was more composed. Twenty-five children from the Bohemian Orphanage and Old People's home, each with a white flower, were there. One of the boys made a brief address in Bohemian thanking Mayor Cermak for all he had done for them. A little girl talked in English. There was a Masonic service and a brief religious service.

Then Woodlawn post of the American Legion fired a salute and taps

[Continued on page 5, column 1.]

U. S. to Reopen First Banks Monday

President Asks Power to Cut Half a Billion

[Chicago Tribune Press Service.]

Washington, D. C., March 10.—[Special.]—Congress is to turn over to the executive the powers which it has been fearful of wielding itself—to slash veterans' benefits and to pare federal salaries, and thereby save more than half a billion dollars in government costs to the taxpayer.

In a special message President Roosevelt today demanded of congress dictatorial authority to transmute the dross of congressional oratory about economy into a saving calculated to go at least half of the billion dollar road toward a balanced budget.

And by nightfall, with this presidential impulse to push them on, leaders of the house and senate were ready to report that the necessary legislation would be on its way to passage tomorrow.

Ready to Push Bill.

Under drastic rules such as were used to rush through the emergency banking bill yesterday, the new economy bill is expected to complete its house passage by tomorrow night. In the more deliberate senate, veterans' advocates and friends of the federal employés are bound to cause delay, but Democratic leaders have announced themselves ready to put on legislative pressure if necessary.

Nor will this be the end of the President's budget balancing effort, it was announced.

A bill to legalize and tax beer is to be taken up and passed in the new and dripping wet congress before another two weeks are up.

The President intends to make broad use of the power given him by the last congress to reorganize, consolidate, and abolish bureaus.

Proposed Savings Listed.

According to figures given out today by the senate Democratic leader, Joe T. Robinson of Arkansas, and the house majority floor leader, Joe Byrns of Tennessee, the gap between federal revenue and federal income is to be filled as follows:

Veterans' savings	$400,000,000
Pay cut savings	125,000,000
Reorganization savings	200,000,000
Beer tax	150,000,000
Total	$875,000,000

The savings to be accomplished under the bill introduced today will mean lopping off the compensation of veterans now drawing allowances from the federal government for disabilities which have no connection with war service, but it will not touch the service disabled man.

It will mean a possible maximum 15

[Continued on page 8, column 1.]

NEW CURRENCY RUSHED OUT TO RESERVE GROUP

State Regulations Given Out.

Chicago Banks Act

Chicago loop banks take steps to reopen through federal reserve system. Gov. Horner proclaims extension of Illinois moratorium and announces that action will be taken to enable state banks to reopen on a parity with national banks. Details on page 3. Gold hoarders rush to exchange the metal for currency. Details on page 6.

BY ARTHUR SEARS HENNING.

[Chicago Tribune Press Service.]

Washington, D. C., March 10.—[Special.]—With the new asset currency being shipped from the government printing plant "by the bale," as Secretary of the Treasury Woodin put it, the President will begin reopening the sound banks of the country on Monday.

It will take several days, if not a week or more, to get the approximately 5,000 unquestionably solvent banks in the federal reserve system reopened and fully functioning again. The delay will be caused mainly by the task of separating the sheep from the goats, determining which banks are sound and fit to reopen and which banks are unsound and due to be placed in the hands of federal conservators for reorganization or liquidation.

Need Time to Get Money.

In addition it will take several days to get the new currency, authorized by the emergency banking act of yesterday, generally distributed for the use of banks resuming business.

Meantime Secretary Woodin issued instructions to state banking authorities on how to reopen sound state banks not members of the reserve system.

The reopening of the banks will take place under the authority of an executive order issued today by President Roosevelt which lifts the restrictions of the national banking holiday on those permitted to resume.

Although on the face of the order

[Continued on page 4, column 1.]

CLEARING THE GROUND

4500 INJURED; 16 SHOCKS; 6000 SQUARE MILES HIT

Entire Los Angeles District Suffers Property Loss.

(Pictures on Back Page)

Los Angeles, Cal., March 10.—(Special.)—A series of terrific earthquake shocks, beginning at 5:[illegible] p. m. today (7:53 Chicago time), caused at least 123 known deaths, injuries to 4,500 persons, and property damage of many millions in Los Angeles and other southern California cities.

At 10:59 a. m. there had been fourteen distinctly violent shocks, of which the first was the most destructive, and 140 of lesser intensity. The quake stricken area covered 6,000 square miles, from Ventura to San Diego along the coast and for thirty miles inland.

The epicenter of the earth disturbance, however, was probably the sea bottom close to Long Beach, where the loss of life and property damage was greatest.

Where the Deaths Came.

From this center death and desolation spread over a triangular area bounded by downtown Los Angeles, Santa Ana, and Hermosa Beach. Within this triangle the casualty list was:

Long Beach—65 dead, 1,000 injured.

Los Angeles—12 dead, 3,000 injured.

Watts—4 dead.

Compton—13 dead.

Santa Ana—3 dead.

Huntington Park—12 dead.

San Pedro—2 dead.

Wilmington—1 dead.

Bellflower—3 dead.

Artesia—4 dead.

Hermosa Beach—1 dead.

Garden Grove—1 dead.

Walnut Park—1 dead

Norwalk—1 dead.

Long Beach Pitiful.

Long Beach presents a pitiful scene of disaster. Although its 65 dead have been taken from the ruins of its demolished buildings, searchers still are going through the ruins looking for others.

Its residents are camping in the streets, warming themselves at little fires they have built when they are not crowded around the blazes that still mark the spots where homes and business buildings stood.

Thousands of sailors and marines sent from the United States fleet in the San Pedro harbor are guarding the property that is left in the water front towns from pillage.

These sailors are augmented by members of the American Legion, likewise doing patrol duty. Their work is necessary, as many residents of the suburb have all their personal belongings that were saved piled up in the streets.

Tell Dramatic Stories.

Dramatic stories are told of the swift stroke that made Long Beach into wreckage. Almost every building along Pine avenue has caved-in walls, shattered windows, and demolished roofs. The plant of the newspaper Press-Telegram was wrecked. So were portions of the Woodrow Wilson High school, the city fire station, and the Imperial theater.

Five men were buried when the fire station was shaken down. Two youths died in the high school, where a track meet had just been completed. In a department store two women were crushed to death and the manager of the theater was killed in his office.

Some of the buildings furnished weird sights. Steel framework stood, twisted and tragic, after bricks and mortar surrounding had been stripped away. The residential districts of Long Beach suffered as severely, their houses shaken down, their lawns covered with brick and stone and wood.

Steady Stream of Injured.

All through the town moved or sat silently and hopelessly the residents. A steady stream of injured flowed into the Seaside hospital, escorted by policemen and the sailor and marine guards.

Behind the institution, laid in rows upon the ground, were the bodies that have been recovered. Ambulances carried them there. The drivers hastened away again to carry in more dead or to help those still living but in dire need of aid.

Three Towns Are Cut Off.

San Pedro, Wilmington, and Long Beach were cut off by the quake from all wire communication with the outside world.

The Signal Hill oil field, with its derricks standing like a skyline of skyscrapers over Long Beach, was aflame shortly after the first shock. The red glare could be seen for 25 miles. There were fires also in Wilmington. In both towns electric wires, gas and water mains were put out of commission.

All over Los Angeles and the suburbs there were fires and all fire departments were summoned for steady duty. Police ambulances to the number of sixty were crowded into service and all the hospitals, some of them still unsafe themselves if further shocks came, were filled with the injured. Five hundred physicians were striving late tonight to alleviate their sufferings.

Troops Ordered Out.

At the 9th corps headquarters of the army in San Francisco orders were dispatched for the 800 men at Fort MacArthur to cooperate with the civil authorities in southern California, to do guard

BULLETINS

Los Angeles, Cal., March 11 (Saturday)—(AP)—The sixteenth strong earthquake shook southern California at 1:11 a. m., while several hundred lesser ones were marked up on the seismological instruments.

Sacramento, Cal., March 10.—(AP)—Gov. James Rolph Jr. tonight considered declaring a state of emergency in connection with the earthquake.

San Diego, Cal., March 10.—(AP)—All naval vessels in San Diego bay are preparing to depart for Long Beach, a four hours' voyage. A radio message from the commanding officer of the U. S. S. California, flagship of the battle force now standing off Long Beach, said: "In view of possibility of disturbances be prepared to send all available armed forces."

Los Angeles, Cal., March 10.—(Special.)—Surgeons found extreme difficulty in handling cases of the injured as the great shocks shook the operating tables upon which the patients were stretched.

NEWS SUMMARY

OF THE TRIBUNE

[And Historical Scrap Book.] Saturday, March 11, 1933.

THE EARTHQUAKES.

One hundred and twenty-three persons killed, 4,500 injured, and millions of property damage done by series of southern California earthquakes centering around Los Angeles. Page 1.

You run and duck your head when houses crash and everything seems to shimmy. Page 1.

Warning to Los Angeles engineers and builders recalled, based on earthquakes in 3 centuries. Page 3.

WASHINGTON.

Treasury rushes out new currency to federal reserve system in order to start reopening banks Monday. Page 1.

Roosevelt asks power to cut half a billion; congress expected to grant it today. Page 1.

Secretary Woodin's regulations for opening state banks. Page 4.

Roosevelt drafts his plan to put idle to work; asks 500 million long time bond issue. Page 6.

LOCAL.

Sorrowing city pays final tribute to Mayor Cermak; funeral is most spectacular ever seen here. Page 1.

Loop banks file formal petitions for reopening; class A institutions expected to open Monday. Page 3.

Gov. Horner agrees to sponsor emergency legislation empowering Chicago council to elect an acting mayor. Page 4.

Chicago business firms meet second weekly pay rolls with cash, company checks and pay roll drafts. Page 6.

Millions of hoarded gold finding its way back into bank vaults. Page 6.

Survey of Chicago and northern Illinois milk situation scheduled for next week by W. W. McLaughlin, state director of agriculture. Page 7.

Food prices here expected to rise after this week-end, although bargain prices prevail now. Page 7.

News of society. Page 15.

Death notices, obituaries. Page 18.

Radio programs. Page 18.

FOREIGN.

Russia to feed hungry farmers in Caucasus "if they work." Page 11.

Chancellor Hitler orders Nazi storm troops to halt terrorism. Page 11.

Spanish police director jailed as officer admits massacre of 12 helpless men. Page 18.

Japan asks powers to help chase Chinese out of Peiping area. Page 18.

SPORTS.

Giants pound Warneke; beat Cubs, 5 to 3. Page 13.

Sox and Cubs find they're really rattled when hotels start swaying. Page 13.

Favorites win in early rounds of ping-pong tournament. Page 13.

Lou Gehrig signs contract with Yankees. Page 13.

Michigan leads qualifiers in Big Ten indoor meet. Page 13.

St. Rita, De Paul, St. George heavyweight quintets reach Catholic prep semi-finals. Page 14.

EDITORIALS.

The Paramount Issue; For Modification and Repeal. Page 10.

FINANCE, COMMERCE.

U. S. treasury plans to dictate use of gold through licensed dealers. Page 19.

U. S. Steel corporation reports February decline in unfilled orders. Page 19.

U. S. Steel common sells up 2 points in London trading. Page 19.

J. R. Thompson again asks proxies to control restaurant company. Page 19.

Chicago Board of Trade prepares for trading when banks reopen. Page 19.

Chicago packers assure cash for live stock to avert closing market. Page 19.

Want Ad index. Page 19.

Average net paid circulation of THE CHICAGO TRIBUNE for the month of February, 1933 DAILY 755,000

PAYS HIS INCOME TAX WITH $1,300 IN GOLD PIECES

A shabbily dressed man appeared yesterday in the office of Gregory T. Van Meter, collector of internal revenue, and paid his income tax with $1,300 in gold pieces. The payment was said by office employés to be the largest individual gold payment ever accepted in the local office.

Collector Van Meter announced that all field collectors had been called into the federal building office to help in making out returns. Requests for help are unusually heavy this year. In THE CHICAGO TRIBUNE Public Service office, 1 South Dearborn, approximately 10,000 persons have been advised in income tax matters.

A constant stream of taxpayers filed into the collector's office yesterday, and armed guards were stationed in the federal building because of the large percentage of cash payments. The office will be open all day today to accommodate taxpayers. With the deadline for the first quarterly payment set for Wednesday, Collector Van Meter pointed out that the usual extension of six months is made to persons with valid reasons. Persons taking advantage of the extension must file tentative returns and must pay 6 per cent interest until the payment is made.

Settlement of Chaco War Near; Troops to Withdraw

[Chicago Tribune Press Service.]

RIO DE JANEIRO, Brazil, March 10.—Argentina, Brazil, and Chile are about to obtain a settlement in the unofficial war in the Gran Chaco, it was learned tonight. Withdrawal of Paraguayan and Bolivian troops is one of the terms.

For Today's Food Prices

Before you buy your groceries today be sure to check the food advertisements on Pages 6 and 7.

For a review of the food market in general and of grocery prices prevailing in Chicago and suburbs, read Paul Potter's article on Page 7.

Tune in W-G-N at 9:45 this morning for Mary Mead's broadcast of recipes which will help you take advantage of today's food bargains.

You Run, Duck Your Head as Houses Crash

BY GEORGE SHAFFER.

[Chicago Tribune Press Service.]

Los Angeles, Cal., March 10.—[Special.]—There's one sensation that makes you want to run for the middle of the street and duck your head. That's when the floor of the building you're in tilts your chair upward, first to the right, then the left, the ceiling curves in unison, and everything in the world does the shimmy. Earthquakes are accompanied by a rumble, you realize, but it's a rumble that you feel through your feet rather than hear.

Smokestacks Sway Crazily.

That's the way your earthquake observer and 1,200,000 others suddenly felt at 5:53 p. m. today when a world that previously had seemed filled with closing movie studios and solidified bank deposits all at once became full of fluid masonry, hurtling bricks, screaming women, shrieking fire sirens, autos bumping into each other on the wrong side of streets, and crazily swaying smokestacks and building towers.

The movie studios and the banks abruptly lose consequence and every one in the office buildings, at least nearly every one except phone girls, newspaper workers, hospital attendants, and those who have been through past earthquakes and realizing the danger of standing on sidewalks where brick walls invariably fall, ran for the fire escapes, the elevators, and the stairways while chandeliers swung and electric lights blinked off and then, fortunately, on again.

Thousands Rush Into Streets.

From the vantage point of a third story window at 1st and Broadway, an elevation commanding the sweep of Los Angeles theater and business thoroughfare, the city hall and county buildings, thousands were seen to gush from the outer portals of office buildings. Some rushed into the center of the street. Autos had to dodge them.

Bricks and chunks of masonry come rumbling down. They tear off overhead street signs, plunk through the papery tops of automobiles, splinters strike this and that pedestrian, whose expression indicates a yielding disbelief that such things can really happen, and you realize that one of the older adopted Californians at your side is telling the truth when he says, "This is a bad one."

A group of frightened girl workers and some youths rush by you. They jam for a moment in the entrance to the iron stairway. The floor of the building continues to bend gently up and down, as a ship rolls.

Your Heart Skips Beats.

Your heart skips several beats and you look up to see if the plaster on the ceiling has cracked. It hasn't, but you look out the window and see that an entire cornice of a structure not a block away is lurching over to fall on the street. You're too far away to yell a warning to misguided safety seekers who hug the walls and seem to be standing just where they will be hit, but they move in time and the cornice drops, only a chunk at a time, anyway.

Gray dust, white dust, brown dust rises in the dusk all over the city. North along Broadway you see a sudden flash. You wonder if a gas tank has exploded. But there is no roar. The flash is suddenly gone; it blinks a second time. Later you find that the quake has short-circuited some main electric line.

The shrieks of the police and ambulance sirens redouble. The phone girl tries to get Pasadena. She can't make it. She tries to get Long Beach. Phone absolutely dead. She tries San Pedro. Phone dead again. The tele-

[Continued on page 2, column 6.]

THE WEATHER

SATURDAY, MARCH 11, 1933.

Sunrise, 6:08; sunset, 5:52. Moon rises at 5:41 p. m. today. Venus and Saturn are morning stars. Mercury is an evening star.

Chicago and vicinity—Increasing cloudiness and warmer Saturday, possibly some light snow or rain at night; Sunday partly cloudy; moderate southeast winds.

Illinois—Mostly cloudy and somewhat warmer, possibly light snow or rain in north portion Saturday afternoon or night; Sunday partly cloudy.

TRIBUNE BAROMETER.

TEMPERATURES IN CHICAGO

MAXIMUM, MIDNIGHT.....23
MINIMUM, 7 A. M..... 6

3 a. m.... 8	Noon 13	8 p. m....20	
4 a. m.... 7	1 p. m....20	9 p. m....20	
5 a. m.... 7	2 p. m....21	Unofficial—	
6 a. m.... 6	3 p. m....20	10 p. m....21	
7 a. m.... 6	4 p. m....18	11 p. m....22	
8 a. m.... 6	5 p. m....18	Midnight ..23	
9 a. m.... 9	6 p. m....18	1 a. m....23	
10 a. m....12	7 p. m....19	2 a. m....22	
11 a. m....15			

For 24 hours ended 7 p. m., March 10: Mean temperature, 14; normal, 33; excess of temperature since Jan. 1, 395 degrees; deficiency for March, 3 degrees.

Precipitation, none; deficiency since Jan. 1, 1.02 inches; deficiency for March, .52 of an inch.

Barometer: 7 a. m., 30.47; 7 p. m., 30.42. Highest wind velocity, 24 miles an hour from the northwest at 2:27 a. m.

[Official weather table on page 19.]

duty and to assist in relief work wherever possible.

—Orders, it was said, would be speedily given at Sacramento for the mobilization of National Guard troops to do similar duty.

The first and most severe of the temblors lasted just a minute. In Los Angeles it converted the calm of late afternoon, the pre-dinner hour, into frenzied activity. There was a rush of those in downtown buildings for the open air. Many persons were injured leaping from windows in an attempt to get away from buildings which were threatened with collapse.

Huge chunks of concrete plopped upon automobiles in the streets, injuring the occupants. Bricks and cornices fell in a rain upon the pavements. A cloud of dust, originating with the falling debris, rose and covered the downtown section like a gray pall.

Crowds Mill About.

The half dazed crowds in the street, uncertain as to where to go, milled about. Now and then there was a scream as some one was struck. There were cries of "Fire!" Some prayed. Some cursed. All moved, and as they moved there were fresh fears as the usually solid earth trembled and shook with the repeated shocks.

At 1st street and Broadway a building collapsed. The old Chamber of Commerce building became a wreck in a few seconds. Four buildings, widely separated but along one line, probably that of the earth fault that caused the disaster, were all severely damaged. These were the California bank at 8th street and Central avenue, a warehouse at Central avenue and 46th street, an auto agency at Central and Slauson avenues, and a warehouse at 1039 Crocker street.

Other buildings severely damaged were the Willys Overland Pacific at 420 West 11th street, the Union Hardware at 1st and Alameda, a structure at 61st street and Compton avenue, and a factory at Compton and Florence avenues.

A huge bakery on the east side burst into flames and firemen rushed to control the fire. Fixtures in the Los Angeles Times building, which was otherwise uninjured, moved two or three feet. The old Hall of Records suffered severe damage.

The city hall, a tall skyscraper, suffered little. The Hall of Justice suffered cracks and falling plaster, and prisoners in the jail on the upper floors went into complete panic, fearing they would all die in the ruins. The building stood up and the inmates were unharmed.

Diners Flee Building.

On the west side a Methodist church was damaged. The Scottish Rite Cathedral building stood intact, all but its false front of masonry, which crashed into the streets. Scores of diners in the building were unhurt, but ran out through the suddenly made exit to the street.

Street car traffic was halted for a time, then resumed. Electric lights flashed off and on as the temblors came and ceased. But the water mains held firm and the lights continued to function within the city.

Policemen and firemen hurried to the streets to aid the injured. Those first picked up were taken to the Georgia street receiving hospital. Bricks were falling from its walls and the patients inside were striving to get out.

There was a melee at the doors. Then calm returned in a measure and the injured were kept in the institution. Physicians and nurses braved the unsteady forces of earth to aid and all patients were cared for as they were taken to this and other hospitals in the city.

Many Leap from Windows.

By 9:30 more than 3,000 persons who had been hurt were treated at the Los Angeles receiving hospital. Two hundred were injured leaping from windows, 100 were struck by falling furniture in their homes and offices, 300 had suffered blows from falling chimneys and 100 by fire and explosion. The remainder were those whose hurts came from falling bricks and cornices.

So many patients were carried to the institution that it was necessary to leave hundreds on stretchers in the yard. All members of the hospital staff were called to duty, the day shift taking up its labors here and the night shift being sent to help out in Long Beach, Compton, and other nearby towns.

At San Pedro H. W. Murray, a fireman from the U. S. S. Marblehead, lost his life when a building wall fell on him. A motorist was killed in Wilmington when he lost control of his car when a temblor came.

Buildings Are Leveled.

Thirteen persons were dead in Compton, it was reported. "All masonry buildings in the town are leveled," read a message from the police there. The new hospital there was among the wrecked buildings, according to early advices. Urgent calls for help were sent.

Compton is about halfway between Los Angeles [downtown] and Long Beach. At Watts, a nearby town, it was said three persons were buried when the police station collapsed.

South of Redondo the Palos Verde Hills slipped from their ancient foundations, burying highways and—possibly—covering motorists.

At Santa Ana Mr. and Mrs. Jack Ellison of Oakland, Cal., and Earl Adamson of Santa Ana were killed by falling masonry. The Polytechnic High school at Santa Ana and the Huntington Beach High school burned.

Postoffice Is Wrecked.

Inglewood, the scene several years ago of a destructive quake, lost its postoffice. The building tumbled into the street, burying several automobiles. The tower of the town hall fell and the ruins of the postal structure were searched for bodies.

At Huntington Park it was reported that five bodies had been recovered and taken to undertaking establishments. A tire reduction and storage plant was wrecked there and the city hall damaged.

Culver City, Beverly Hills, and Hollywood, as well as Pasadena, all felt the shocks, but appeared to have escaped loss of life and severe damage.

The quake's main force was exerted, it seemed, along the Santa Ana river, which the early Spanish conquerers knew as "The River of the Sweetest Name of Jesus of the Earthquakes." In 1773 there was a severe quake felt by the Spaniards.

At San Diego, the Point Lomas seismographical station asserted that the quake was the severest ever recorded there. The Imperial valley from Brawley at the north to the Mexican border felt the shocks, but suffered no great damage. Calexico and Tia Juana residents all reported feeling the temblors.

Gov. James Rolph of California announced he was considering the declaration of a state of emergency, while in Washington President Roosevelt drafted a message extending to the governor any aid that could be rendered. The Red Cross at midnight was preparing to lend assistance.

At Malibu Beach, home of many motion picture stars, damage was not great. Hundreds of Japanese living on Terminal island, between San Pedro and Long Beach, fled in fear that a tidal wave would come and engulf them, their families, and their homes. They climbed into the foothills and camped.

MAP OF EARTHQUAKE AREA

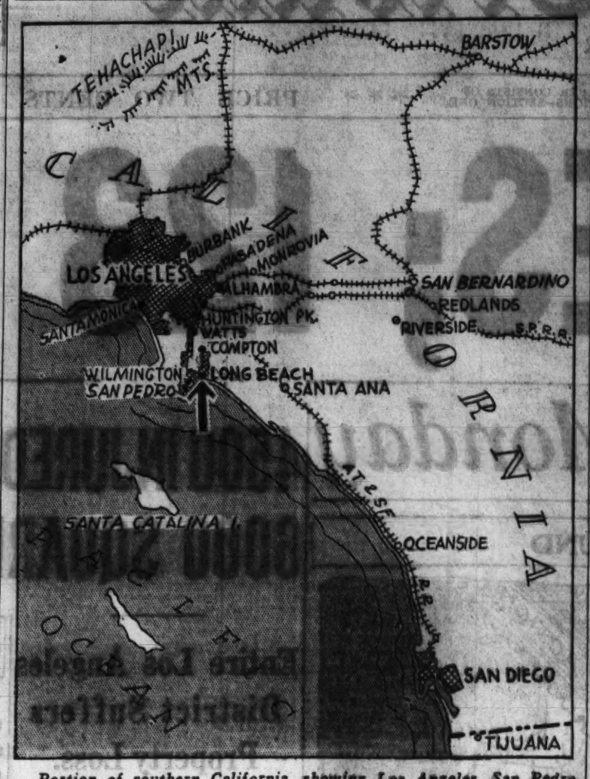

Portion of southern California, showing Los Angeles, San Pedro, Long Beach and other places struck by earthquake. The shaded area indicates the location of the greatest damage and loss of life.

California's Earthquake Record

Los Angeles, Cal., March 10.—(AP)—The following chronology of the more important earthquakes recorded in southern California is taken from the records of the Seismological Society of America:

1769, July 28—Los Angeles region; four violent shocks; many more during the following week. Reported by Portola expedition in diary of Miguel Costanso, which names San Pedro bay, now the harbor of Los Angeles, "Bahia de los Temblores."

1790—Owens valley; Indian tradition records a major earthquake classed as "extreme intensity."

1812, September-December—Coast region, southern California: Serious damage to buildings and loss of life at San Juan Capistrano and Santa Ynez; destruction at San Fernando and San Gabriel; seismic sea wave at Refugio and damage to ship 38 miles from Santa Barbara. Multitude of aftershocks with continuous vibrations of the ground at Santa Barbara for eight days.

1830—San Luis Obispo; church damaged.

1843, June 23—California, extending into Mexico.

1852, Oct. 26—Southern California; eleven shocks in Los Angeles, San Gabriel, San Simeon, San Luis Obispo, San Diego.

1852—Nov. 27-30—Southern California; continued shocks over area of 300 miles which opened fissures 30 miles long in Lockwood valley.

1857, Jan. 8-9—San Francisco to Fort Yuba; severe at San Gabriel, San Diego, and San Bernardino; large fissure main western part of town.

1893, April 8-9—District around Newhall, north of Los Angeles; shock of extreme intensity.

1906, April 18—San Diego, Brawley, Yuma; shock of extreme intensity, doing considerable damage. Same time as San Francisco shock.

1915, June 22—Imperial valley; $900,000 damage at El Centro and other points.

1918, April 21—San Jacinto-Hemet; buildings destroyed more or less severely; active from Imperial valley to San Diego and Los Angeles.

1926, June 29—Santa Barbara; 11 lives lost; $10,000,000 damage.

2-STORY HOUSE ROCKS LIKE TREE IN WINDSTORM

San Diego, Cal., March 10.—(AP)—Frank Seifert, who drove through the area most severely hit by the quake en route to his home here from Los Angeles, tonight described the terrible scene.

"I was driving through Compton when the quake hit," he said. "I thought a front wheel had fallen off my car. I saw a two story frame house rocking like a tree in the wind and then I saw it fall. I could see faces in the upper windows.

"In Long Beach all the buildings along Anaheim boulevard [the principal thoroughfare] were either down or had walls that had fallen into the streets. The big buildings in Long Beach, such as the Breakers hotel, were cracked but had not collapsed. There were two fires burning in the Signal Hill oil field and one in the Redondo Beach oil field when I drove by.

"I had to try four roads before I found one that was passable to Santa Ana. There the scene was the same. The damage extended to Laguna Beach, which is about halfway between Los Angeles and San Diego. The paved highways were cracked. Abutments on all the new concrete bridges along the route were damaged, many of them were raised at least a foot, and some of the bridges were barely passable."

AVIATOR TELLS OF RUINS, FIRES IN QUAKE AREA

Kansas City, Mo., March 10.—(AP)—Radio reports received over the Transcontinental and Western Air short wave station here tonight told of widespread ruins and fires in the Los Angeles vicinity as viewed from the air by Pilot Jimmie James.

James, who flew from San Pedro to Los Angeles, said the ocean beaches at Long Beach were crowded with frightened persons who had abandoned their homes. He reported sighting what appeared to be bodies of victims in parking lots and at filling stations.

Fires, some of them oil storage tanks, were sighted at Los Angeles, San Pedro, Long Beach, and Wilmington.

LIST OF IDENTIFIED DEAD IN THE QUAKE IN SOUTH CALIFORNIA

Los Angeles, March 10.—(AP)—A list of identified dead in tonight's earthquake follows:

Earl Adamson, trapped in falling Santa Ana building.

Mrs. Luella Alcrum, 78, Los Angeles, struck and killed by an automobile when she ran from her home in the first quake.

Alice G. Anthony, Huntington Park.

Mrs. Frank Ball, killed at Belleflower.

Rae Jane Boyer, 2, killed in an explosion in her Los Angeles home.

Jack Brodie, assistant manager of the Imperial theater, Long Beach.

R. T. Burke, Long Beach.

F. G. Byrne, Long Beach.

Gregory Calder, Long Beach.

Mrs. Irene Campbell, killed at Belleflower.

Dwight Cornish, 35, Long Beach.

Ted Davis, 44, Long Beach, motorcycle officer.

Mrs. T. G. Derry, Long Beach.

Antonio Ducharme, mechanic, electrocuted by wires in collapsing building at Slauson and Central streets, Los Angeles.

Leone C. Eller, Long Beach.

Mrs. George Eller, Long Beach.

Mr. and Mrs. Jack Ellison of Oakland, killed by falling debris in Santa Ana business district.

Dr. A. M. Firkins, dentist, Compton.

Jack Freeman, Long Beach.

Harold Glenn, Compton.

A Mr. Green, Artesia.

Edna Greenmayer, Huntington Park, killed by falling debris.

Dorothy Kain, 18, Long Beach.

Mrs. August Lentz, Long Beach.

Helen Leverich, 28, Long Beach.

H. Lobes, 37, Huntington Park, killed by falling bricks.

Dottie Martyne, Huntington Park, killed by falling bricks.

William P. Marshall, injured at Compton, died in Los Angeles General hospital.

Mrs. J. W. Mitchell, 18, Long Beach.

A Mrs. Moore, 60, killed by shock at her Hermosa beach home.

Thomas Murray, Long Beach.

J. W. Murray, fireman from U. S. S. Marblehead, killed by falling bricks at San Pedro.

Albert Olsen, Huntington Park.

George Stone, Artesia.

Mrs. Ralph Swenson, Huntington Park, killed in collapse of a store front.

Terrence Roberts, Long Beach.

J. A. Rogers, Long Beach.

Pauline Saunders, Long Beach.

Donald Slauson, Long Beach.

Abraham Stevens, Long Beach fire department lieutenant.

Clayton Stevens, Long Beach.

A. E. Summers, Long Beach.

R. Tobias, killed on East Firestone boulevard, Los Angeles.

William C. Van Noy, 58, killed in Huntington Park business district.

Richard Wade of Compton and his infant son, killed in the collapse of the Stockwell building at Compton.

Flora Weeden, Montebello, killed in collapse of Market building in Long Beach.

A Mr. White, Long Beach.

A Mr. Willhoyt, Long Beach.

INQUIRIES FOR QUAKE INFORMATION SWAMP THE TRIBUNE'S BOARD

Within a few minutes after the first news of the California earthquake was put on the air last night by THE TRIBUNE radio station, W-G-N, the newspaper telephone switchboard was swamped with calls from persons asking information about relatives in the quake area. Early information was meager concerning the identities of victims. There were no reports of Chicagoans killed or injured.

Many Chicagoans at Pasadena telephoned relatives here to report their safety. Pasadena, a favorite winter resort for Chicago families, felt the quake only slightly. This was also true of three other resorts where many Chicagoans are spending the winter, Santa Barbara, Coronado Beach, and San Diego.

Shortly after news of the disaster was announced here George M. Reynolds, former Chicago banker, 1444 Lake Shore drive, called THE TRIBUNE and said he had received a telephone call from friends in Pasadena who reported they had felt "only a slight tremor" and that no one was hurt.

Catalina island, where the Chicago Cubs baseball team is in training, was not shaken, according to Philip K. Wrigley, who talked with members of the team by long distance phone.

YOU RUN, DUCK YOUR HEAD WHEN HOUSES CRASH

Witness Says Everything Seems to Shimmy.

[Continued from first page.]

phone in a big newspaper office begins to tingle.

In another minute the calls are swamping every one. They come in hundreds. Pasadena makes it known that nothing bad has happened there. The silence from Long Beach and San Pedro stretches out while the newspaper observers dash out and scurry around the business district to note what damage has happened.

"Come and look at the city hall tower," one yells. You look. Maybe it's imaginary, but even in the lesser intensity of the second and third shocks you fancy you see that tower doing a grave and bacchanalian movement, 428 feet aloft. Later you learn you were right. The city engineers tell grimly how it swayed up there.

"Virtually every room in the city hall will need repair," you hear. "Plaster fallen, wall cracked."

But Tower Is Stanch.

But the old tower is stanch. She has to be; she was guaranteed earthquake proof when they built her after the scare of the Santa Barbara destruction of 1925. In fact, the city hall is the only building in the city of Los Angeles that the building commissioners would permit to rise above the ordinance limit of 150 feet—ordinarily twelve or thirteen stories. They built the tower as high as it is when engineers and contractors felt sure they had tremor proof plans.

The phone calls begin to tinkle from surrounding points.

"Bad down here at the harbor," you hear. That's Redondo calling. Redondo is 15 miles north of San Pedro and removed by a huge, rocky peninsula. Still no word from San Pedro. But a call filters through from Long Beach. It's a youth there with a short wave radio set appealing for outside help for his neighbors.

Entire Street in Ruins.

"An entire street is in ruins," he says. "Police say there may be two hundred dead."

Then you begin to realize you really are in earthquake territory.

As the shocks continue and the reports of burning oil fields, demolished police stations, and collapsed buildings multiply—chiefly in the harbor section, you realize it was a bad one.

You try to drive around and see for yourself. Everywhere you go traffic is rerouted.

Search Ruins for Bodies.

"Building condemned, can't go by there," the police say at 5th and Spring streets, heart of the financial center.

"Building fallen in, they're searching the ruins for bodies; wish we had a doctor around here," they say down along Compton avenue where Compton's city hall and half the bigger buildings of this southeast city limits suburb seem to have collapsed.

Compton proves to be as far along the road to Long Beach as you can get; you try for San Pedro, and the whizzing cars of policemen, the Legionnaires hastily recruited for another emergency, the special ambulances, closing your way and they post guards to rope off the area.

Another severe one at 9:24 p. m. I hope you're keeping track of the tremors and the times, I have lost count. They say this Los Angeles Times building was built with the idea of being safe against quakes. All I can say is: I hope so.

RUSH NUDE TO STREET

BY ROSALIND SHAFFER.

Hollywood, Cal., March 10.—[Special.]—In a reducing clinic on Wilshire boulevard I was able to observe how feminine Hollywood reacts.

Girls, nearly a dozen in various stages of undress, some of them really Godivas just out of their electric light baths, made a mad rush for the street. One plump beauty in a red swimming suit skidded down the length of the front stairway in her fright. Another fainted. But as is the case with stucco structures, the walls of the place swayed and no damage was done.

Dr. R. R. Davis, in charge, kept the nurses and most of the patients from rushing outdoors, where the danger from falling tiles and flying bricks was real.

Traffic signals all over Hollywood were out of commission; fire trucks and ambulances with screaming sirens added to the hubbub. Hillside dwellers shivered and hoped the underpinning of their mountain eyries would hold. Dangers of avalanche make the steep hills in Hollywood unpleasant places to drive through.

A Hollywood actor, calling up excitedly, was describing the consternation around his house when another quake hit his place and with a yell like Tarzan he dropped the phone and fled.

QUAKE IN HOLLYWOOD

BY IRVING VAUGHAN.
[Chicago Tribune Press Service.]

Hollywood, Cal., March 10. — [Special.]—Hollywood had its uproar when the quake hit the business section. Standing at Hollywood boulevard and Vine street, center of the café and shopping district, the newly erected Hollywood skyscrapers swayed like trees in the wind, with telegraph poles bending like fish poles.

From every doorway, from fire escapes, from street cars, shrieking and milling people rushed forth into the already full and excited streets.

The temporary failure of electric lights left traffic signals useless, with cars swaying here and there in the hands of badly frightened drivers.

The heavy plate glass in the windows of the bank building on the corner buckled and broke with a noise like gunfire, adding further panic to the crowds in the streets. Lights in the shops went out, making further panic.

I was in a store at the main intersection on the Hollywood boulevard when the first shake occurred. The lights went out, there was a crash of plate glass out of an eight story bank building across the street, and the floor began to roll. I covered two hundred yards i. ten flat to reach the wide open spaces of a parking lot. I am sleeping tonight with my parachute strapped on.

[News of the quake experiences of Chicago ball players on page 13.]

TRIANGLE RESTAURANTS
6 of them in the Loop

This afternoon . . . you and the *sweetest* girl . . . in a movie . . . holdin' hands . . . *squeezin'* hands . . . savin' nothin' . . . tears for two . . . her *and* you . . . yep, that's *heaven* . . . then to us for a TRIANGLE dinner. We'll be wishin' *for* you.

SPECIAL TODAY: Our famous, thick and satisfying roast sugar-cured HAM SANDWICH; a STRAWBERRY TART piled high with whipped cream and crammed full of cold, red, juicy berries from the mountains of the moon; AND COFFEE! 25c

OPEN SATURDAY NIGHT TILL 9 O'CLOCK

BUY QUALITY
to bolster your pride
—to improve your appearance—to save you money

SPRING SUITS & TOPCOATS
Master achievements from G.G.G. model shop and Wall St. custom shop
$35

You get the finest fabrics woven in America—you get hand work that's a veritable work of art—hand worked "insides," hand molded shoulders, hand stitched edges—you get suits in the new Glen plaid effects, new checks, new stripes, new plain colors, including bankers' and oxford grays. You get topcoats in new worsteds, new Scotch effects, new camel hairs, new coverts, new velours. You get the same quality fabrics and even better tailoring than in the suits and topcoats that sold for $50, $60, and even higher in previous seasons

SUPER TWENTY-FIVES
new spring suits and topcoats
$25
Suits with 1 or 2 trousers

A few years ago our "super fifties" caused a buying furor. They should. They were truly "supers" in value. Here you get the same outstanding quality . . . you get spirited and refreshing new colors and styles for spring. Only . . . instead of being "super fifties" they're now "super twenty-fives." That's real value

Longs, shorts, stouts—all extra and regular suit sizes for men—2nd floor
Young men's suits, 4th floor—Topcoats, 6th floor

MAURICE L. ROTHSCHILD

CARSON PIRIE SCOTT & CO

REAL IVORY
Gleaming White,
Plain or Exquisitely Carved
Hitherto Unheard Of at
This Price!
$1 Each

Earrings
Brooches
Necklaces
First Floor.

CITES QUAKES OF CENTURIES FOR CALIFORNIA

Warning to Architects in 1925 Is Recalled.

Los Angeles, March 10.—(AP)—Warning to southern California architects and engineers that they should prepare for strong earthquakes was sounded in August, 1925, by Harry O. Wood, research associate in seismology of the Carnegie institution of Washington, and vice president of the Seismological Society of America. That was recalled tonight.

Wood's warning was issued shortly after the Santa Barbara earthquake of June, 1925. He pointed out that the total energy of the Santa Barbara tremor, which took eleven lives and caused damage to the extent of $10,000,000, was small. The damage was due chiefly, though not wholly, he said, to poor or unsuitable buildings.

Recalls Long Series of Quakes.

"In the century and a half since California has been occupied by Europeans many shocks as strong, if not so destructive, as the Santa Barbara earthquake have occurred and in southern California alone there have been two or three major shocks," Wood said.

In 1769 a shock strong enough to terrify Indians and members of the Portola expedition in camp near the site of Santa Ana, 36 miles from Los Angeles, was recorded. In the late autumn of 1812, a destructive shock, or perhaps two or more, Wood said, destroyed missions at Purissima, at San Juan Capistrano, at Santa Ynez, and at Santa Barbara and caused severe damage at the missions of San Buenaventure, San Fernando, and San Gabriel.

Strong Quake in 1857.

In 1857, Wood said, much of south central and southern California was shaken by a great earthquake, "probably the strongest that has occurred in the coast range region since the coming of the white men."

"It is reasonable," Wood said, "to look upon shocks like those of 1812 and 1856 and probably 1769 also, as relieving shocks; that is, shocks due to great widespread rock strain gradually accumulated during a long time which finally is relieved. . . . Strong local shocks which precede such greater shocks may reasonably be viewed as evidence of strain thus accumulated and not yet relieved."

From 1860 on, there were few earthquakes in southern California for many years. "However," Wood added, "the forces which build mountains and thus cause earthquakes still are active in this region."

Coast and geodetic survey reports, he explained, show that certain points in the Santa Ynez ranges are now more than 20 feet north of the positions they occupied 30 to 40 years ago.

Wide Area of Strain.

"Also, beginning in 1915," Wood said, "a considerable number of local strong shocks have occurred here. Their distribution points to widespread regional strain. To cite them—in 1915, one in the vicinity of Los Alamos and one in the Imperial valley; in 1916, one in the vicinity of Tejon pass; in 1917, two in the Santa Barbara channel; in 1918, one in the vicinity of San Jacinto and Hemet; in 1920, one at Inglewood, near Los Angeles, and a lesser one in the midst of Los Angeles; in 1922, one in the sparsely settled Cholame valley; in 1923, one near San Bernardino and Redlands, and in 1925 at Santa Barbara."

Wood pointed out at the time that these series of shocks "may bring about relief of the widespread regional strain they indicate so surely, without bringing a great shock in their train."

"Certainly," he added, "this is to be hoped for. But it cannot be said to be probable. It is not the usual way of occurrence of earthquakes in lands subject to frequent shocks."

Predicts Greater Shocks.

"Seismologists," Wood concluded, "cannot make definite predictions; but it is surely the wiser conclusion to expect in southern California the continued occurrence of local strong earthquakes until the regional rock strain finds relief through the occurrence of a general strong shock, after which a term of relative immunity may be expected.

"Even if no great earthquake occurs as the climax of the series, the happening of local strong shocks is inevitable as long as rock strain is unrelieved. So in any case, it is obvious that it is the part of wisdom, here and in other lands subject to earthquakes, to take all reasonable precautions against disaster from strong shocks, and to urge upon the public the unceasing support of this policy. . . . This being so, no reasonable effort should be spared to make buildings safe in earthquakes—especially public and semi-public buildings, such as schools, churches, hospitals, and in general places of public assembly."

Chicago Family, Shaken by Quake, Hurries Home

Mrs. John F. Browne and her three small children, of 8211 Langley avenue, were shaken and frightened by the quake at Beverly Hills, Cal., according to a telephone message received late last night by her husband, president of the South Shore Sheet Metal works. "They're leaving for Chicago and safety the first thing in the morning," said Mr. Browne.

Marian Nixon Asking Writ to Keep Husband Away

Los Angeles, Cal., March 10.—[Special.]—Hearing of Marian Nixon's plea for a Superior court injunction restraining her husband, Ed Hillman Jr. of Chicago, from disturbing her was temporarily placed off calendar when called in court this morning.

Chicago Daily Tribune
THE WORLD'S GREATEST NEWSPAPER
Vol. LXXXXII. Saturday, March 11. No. 60
Published daily at Tribune Tower 435 N Michigan-av., Chicago, Illinois.
The Tribune Company publishers.
MAIL SUBSCRIPTION PRICES.
Mail subscription prices in Ill. (outside of Chicago), Ind., Iowa, Mich., and Wis.—Daily with Sunday, one year $12.50
Zones 3 and 4 in states other than Ill., Ind., Iowa, Mich., and Wis.—Daily $7.50 per year.
Zones 5 to 8, inclusive Canada Mexico and foreign—Daily $12.00 per year.
Entered as second class matter Aug. 12, 1902, at the postoffice at Chicago under act of March 3, 1879.

CARRYING VICTIMS OF QUAKE INTO HOSPITAL

Scene at Long Beach, Cal., last night as sailors from the U. S. fleet were carrying victims of earthquake into hospital. Long Beach was hardest hit of any of the cities in southern California. [Acme Telephoto.]

Incidents During Earthquake

Los Angeles, Cal., March 10.—The first earthquake which, according to the Carnegie institution seismeological laboratory at Pasadena occurred at 54 minutes and 20 seconds past 5 o'clock, was of sufficient force to bowl over the engineer in the boilerroom of Los Angeles city hall.

The airplane beacon on top of the city hall was thrown out of position, but Albert Martin, the city hall's construction engineer, declared the damage suffered by that edifice was only minor. Martin said: "There isn't a leak or a light wire disarranged and the elevators still are running.

"All colored help in the building, janitors, porters, and the like, left the building at the first shock and I have not seen any of them since."

San Pedro, Cal., March 10.—[Special.]—Hundreds of Japanese men, women, and children who reside permanently in the Terminal island fishing village here left the island deserted tonight. They said they feared a tidal wave. With a hastily gathered layout of household goods, blankets, and clothing they pitched camp in the hills above San Pedro.

San Pedro, Cal., March 10.—[Special.]—Soldiers from Fort MacArthur joined in the relief going to aid of stricken Long Beach tonight. The California of the fleet battleship was ordered to stand off Long Beach and lower boats to land sailors to help in policing and relief work.

Los Angeles, Cal., March 10.—[Special.]—The city's big steel water tank at Manchester and Western avenues, containing 5,000,000 gallons, sprung a leak during one of the tremors, and lost all its contents in a flood which added to the neighborhood complications of the quake.

Los Angeles, Cal., March 10.—[Special.]—Two physicians, Dr. A. A. Ehrke and Dr. Lynn, were among the quake victims removed to Calas Campanas hospital for emergency treatment after the collapse of a building in Compton. Although suffering from severe injuries, they aided the hospital staff, Dr. Lynn collapsed. He was found to have worked at surgery more than an hour, although he had a skull fracture. Dr. Ehrke also collapsed.

Los Angeles, Cal., March 10.—[Special.]—Ivor Williams' plan to end his life quickly with a bullet into his heart miscarried momentarily when this evening's first earthquake shock disturbed his aim to such an extent that the bullet lodged in a lung.

Los Angeles, Cal., March 10.—[Special.]—Although schedules were maintained tonight on main lines of the Southern Pacific railroad officials reported trains were slowed down in order to allow inspectors to ride ahead of each engine to examine tracks and tunnels. No damage was reported to company property.

'SORRY, WE'RE HAVING AN EARTHQUAKE,' SAYS TELEPHONE OPERATOR

New York, March 10.—[Special.]—Simultaneously with the arrival of the telegraphic news flashes reporting the California earthquake a woman, who would not give her name, called the news department of the New York Times.

"You might be interested," she said, "in knowing that I have just tried to communicate with Los Angeles by telephone. When I had made connection with the Los Angeles operator the girl's voice, calm and unhurried, came over the wire:

"'Sorry; I cannot connect you. We're having an earthquake.'"

HORNER OFFERS AID OF ILLINOIS TO QUAKE VICTIMS

A message offering immediate aid, medical and otherwise, to stricken Californians, was sent by wire last night by Gov. Henry Horner to Gov. James Rolph of California. The message reads:

"The hearts of Illinoisans beat in earnest sympathy for the sufferers in California's earthquake catastrophe. Illinois is ready to aid in the emergency in any manner possible. How can we be of service? Our airplanes are ready to forward to you medical supplies or whatever else is within our power to send. HENRY HORNER,
"Governor of Illinois."

ROOSEVELT SAYS U. S. WILL HELP QUAKE VICTIMS

Washington, D. C., March 10.—(AP)—President Roosevelt tonight extended the facilities of the government to Gov. Rolph of California, to relieve distress in the path of the earthquake.

After being up every night this week holding conferences on the banking emergencies, the chief executive had retired before news of the quake reached here. His aids awakened him as reports of destruction mounted.

Stephen T. Early, the President's secretary, gave the Associated Press the following message from Mr. Roosevelt to Gov. Rolph and asked that a reply be transmitted to him:

"News dispatches report serious catastrophe in Los Angeles area. Wires are down and cannot get any confirmation. If there is anything needed that the government can do, wire me at once. Trust preliminary reports are exaggerated. Will be glad to be kept in touch with situation."

Red Cross headquarters awaited word from regional headquarters at San Francisco before swinging its huge resources into action to relieve distress.

The assistance of the United States fleet, whose battleships are lying off San Pedro, was asked and extended, Admiral Richard H. Leigh, the commander, informed the navy department by radio tonight.

His message was brief, reporting there had been an earthquake, the damage of which had not been determined.

The form of assistance usually taken by the navy is in rescue work and police duty by the men, giving medical assistance and other aid.

LOOP BANKS FILE FORMAL PLEAS FOR REOPENING

Horner Extends Illinois Holiday.

BY HOWARD WOOD.

Chicago banks will reopen Monday, according to the consensus in banking circles last night. This opinion prevailed after banks had received through the federal reserve bank Secretary of the Treasury Woodin's order postponing openings of banks under the emergency banking act until Monday.

Shortly before midnight Gov. Horner issued a proclamation extending the state bank holiday through Sunday night in order that state banks might keep in step with national banks.

File Pleas for Reopening.

Earlier yesterday, after receiving word from Washington that Secretary Woodin had invited application for reopening upon expiration of the national holiday, Chicago banks rushed their petitions to the federal reserve. The latter transmitted them immediately to Washington for approval.

Heading the list of applicants were the big loop institutions: The First National bank, the Continental Illinois National Bank and Trust company, the Northern Trust company, the Harris Trust and Savings bank, and the City National Bank and Trust company.

May Announce Complete List.

A number of smaller downtown institutions and outlying banks were reported also to have asked Washington for authorization to reopen. At the federal reserve bank the word was given out that a complete list of applicants might be announced later.

All national banks are members of the federal reserve system, in accordance with the legal requirements. Of the 59 state and national banks in Chicago 15 are now federal reserve members. State banks in Cook county which are members of the system are: Drexel State, Harris Trust and Savings, Northern Trust, Security Bank of Chicago, Evanston Trust and Savings, State Bank and Trust company of Evanston, First State Bank of Matteson, Oak Park Trust and Savings, Suburban Trust and Savings of Oak Park, Wilmette State, and Mercantile Trust and Savings.

Seek Reserve Membership.

Meanwhile, there was a scramble all over the middle west for federal reserve memberships on the part of state banks. Ten Chicago banks and at least sixteen other institutions in the seventh federal reserve district had formally applied for membership before the records were closed for the day.

A canvass revealed that the following Chicago banks had asked for membership in the reserve system yesterday: Lake Shore Trust and Savings bank, Liberty Bank of Chicago, Amalgamated Trust and Savings bank, Chicago City Bank and Trust company, Lake View Trust and Savings bank Merchandise Bank and Trust company Upper Avenue bank, Uptown State bank, Mid-City Trust and Savings bank, and Boulevard Bridge bank.

Other nonmember banks were holding meetings last night to decide upon application for membership.

Ordinarily, two or three weeks is required for a bank to become a member. This process, however, is being greatly speeded up for the present and reserve officials expect that applications entered yesterday or today will be acted upon in time so that banks obtaining new memberships may be ready to reopen backed by the full strength of the reserve system early next week.

Problem of State Banks.

The chief problem yesterday continued to be the status of state banks not belonging to the federal reserve system. Under the terms of the instructions sent out by the secretary of the treasury yesterday, the reopening of these institutions, which have no direct hookup with the federal authorities, is left to the state banking authority—in Illinois the state auditor—because the federal authorities have no adequate records of non-member state banks.

Gov. Horner, State Auditor Edward J. Barrett and Attorney General Otto Kerner will confer today on arrangements for the reopening of state banks. It was reported that there is under consideration a plan by which state banks not belonging to the reserve system may be opened under 5 per cent withdrawal restrictions for 20 to 30 days, pending examination by the state auditor.

Many of these non-member banks are known to be in excellent financial condition and entirely able to meet any demands without the additional assistance offered by the reserve banks under the terms of the new banking legislation.

While the applications for membership in the federal reserve system were coming in, the vaults of the Federal Reserve bank of Chicago were receiving millions of dollars worth of crisp new federal reserve bank notes, the money which will be passed along to the member banks who ask for cash and put up qualified securities as collateral.

Although federal reserve officials would make no comment, it was reliably reported that several shipments of this money were received during the day.

Gov. Horner in his proclamation last night directed that no bank or trust company be opened for business prior to Monday.

"It is expected," said the proclamation, "that the state auditor will formulate provisions regarding the terms and conditions of the opening and conduct of the state banks and trust companies, and that such terms and conditions will be announced by him prior to March 13 unless an extension of the holiday, because of national action, shall be proclaimed."

IF YOUR BANK DELAYS OPENING DON'T WORRY, F. D. ROOSEVELT URGES

Washington, March 10. — (AP) — If your particular bank does not open next Monday or Tuesday, President Roosevelt says you should not become concerned.

He carefully explained this point today to newspaper men, urging that people be reassured. His plan is that banks shall open gradually. In some instances it may take some time to establish in detail the condition of a bank and if they are not opened early in the week it does not mean, said the President, that they will not be opened later.

Only those banks whose soundness and solvency are definitely established will be permitted to reopen. In cities where there are clearing house organizations a much quicker check of the condition is possible than in other communities.

Mrs. Theodore Roosevelt Talks at Memorial House

New York, March 10.—(AP)—At Roosevelt house, a memorial to her husband, Mrs. Theodore Roosevelt spoke briefly today at the presentation of Roosevelt honor medallions to 400 boys and girls of New York City. The widow of the former President stressed the need of character building in youth, saying that while scholarship and intelligence are of great importance they are secondary to character and honor.

ROTHMOOR COATS
& Brucewood suits
$17.50
Isn't it amazing how a touch of pique can add a world of dash to a Rothmoor that already has worlds of dash? Coats 12 to 46, suits 12 to 38. 5th floor
Others to $100
MAURICE L ROTHSCHILD
State at Jackson

A great value group of
BRUCEWOOD DRESSES
$10.75
Spontaneous compliments. Exclamations of admiration. Just a few added thrills that automatically go along with the purchase of a Brucewood
Other Brucewoods $6.50 to $49.50—Sizes 12 to 44
7th floor
Maurice L Rothschild
State at Jackson

MANDEL BROTHERS
a store of youth
a store of fashion
a store of moderate price

Carter "Snugs"
A New Little Spring Hugger for
Thrifty Budgets
$1.95
This soft little girdle is a deceiver, for although it's seamless and boneless, it's tremendously effective! Made of cotton and rayon yarns, fashioned around fine strands of elastic.
Corsets—Third Floor—Wabash.

"Saturday is my only shopping day
. . . and I get on a bus and go right up to Saks-Fifth Avenue. Their personnel is trained to give the immediate, thoughtful attention that business women want . . . and to suggest the right accessories."
AGAIN THIS AFTERNOON 2:30 TO 3:30
Correct fashions, carefully ensembled . . . in keeping with business women's budgets . . . shown informally on living models on the Third Floor.
If you haven't a charge account let us open one today.
CHIFFON HOSE 1.00
A fine, sheer ingrain hose in smart Spring shades special at this price for Saturday only.
SAKS-FIFTH AVENUE
CHICAGO
NORTH MICHIGAN AT CHESTNUT

Make Use of the Convenience of Your Charge Account
plaids & dots $1.95
Big bows, gay colors, giddy sleeves. There's even a copy of the new "Design for Living" blouse—
Worn by Lynn Fontanne
all puffed up in a big bow at the front. Tailored blouses, too, in plaid organdy that are irresistible. Ginghams in plaids and organdies in the most amusing prints.
Blouses, Fourth Floor.

CARSON PIRIE SCOTT & CO

COUPON FOR TRIBUNE ACCIDENT INSURANCE POLICY
For New Policy Renewal, $1.25 a Year
To secure the Chicago Tribune-Federal $7,500.00 Travel Accident Insurance Policy, or to renew for another year one previously issued to you, cut out and fill in the application below and send it with registration fee of $1.25 to Tribune Insurance Dept., Federal Life Insurance Co., 165 N. Michigan Ave., Chicago, Ill. Remit by money order or check payable to Federal Life Insurance Company. (During the first five years, as provided in the policy, the value of all specific indemnities increases 10% each year the policy is renewed.)
☐ NEW POLICY OR ☐ RENEWAL
Check here if you wish new policy. Check here if you wish old policy renewed.
APPLICATION for $7,500.00 TRAVEL ACCIDENT INSURANCE POLICY
Issued to Readers of the Chicago Tribune
If Renewal write Policy Number here. No. .....
(If you wish a new policy ALL QUESTIONS BELOW MUST BE ANSWERED. If you wish to renew a policy previously issued to you, indicate above and fill in name, address and policy number.)
Do you apply for a $7,500.00 Travel Accident Policy in the Federal Life Insurance Company, issued only to Readers of The Chicago Tribune?.....
What is your Full Name?.....
Address? ..... Number Street .....
City State
What is your Age?.....Place of Birth?.....
Date of Birth? Month.....Day.....Year.....
Are you Totally Blind or Deaf?.....Are you Crippled to the Extent That You Cannot Travel Safely in Public Places?.....
What is the name and address of person to whom you want this insurance paid in case you are killed? (If not answered insurance will be payable to your Estate.)
Beneficiary's Name?.....
Relationship? .....
Address? .....
Do you certify that you are or will become a reader of the Chicago Tribune?.....
Sign your name here.....
NOTICE—Not more than one policy will be issued to any one person.
Issued Only to Applicants Over 10 and Under 70 Years of Age.

FIRST BANKS TO REOPEN MONDAY, U. S. ANNOUNCES

New Currency Rushed Out to Reserve Group.

[Continued from first page.]

some banks might be able to reopen tomorrow, the federal reserve board notified federal reserve banks tonight to permit no member banks to resume until Monday because of the physical difficulties of the procedure involved.

Reopening Badge of Soundness.

National banks and state banks in the federal reserve system that reopen will do so with the imprimatur of the treasury department that they are solvent and state banks outside the system that reopen will do so with the certification of the state banking commissioner that they are solvent, which certification will be accepted by the treasury.

Because, however, a bank does not reopen on Monday or even next week will not be evidence that the institution is insolvent. Banks, whether in or out of the federal reserve system, that have not been examined for some time, must be examined now in order to determine whether they are sound. To make these examinations will require a week or more.

"The reopening of the banking of the country is not to be accomplished in a few hours," said Secretary Woodin. "In general, the process will be that the secretary of the treasury will receive through the federal reserve banks applications for reopening by banks which are members of the federal reserve system. These applications will be acted on forthwith. In the case of the state banks it is provided that applications will be made to the proper state authorities.

Must Proceed Carefully.

"The matter cannot be rushed because we must insure that there are no mistakes made and that banks when reopened must be capable of remaining open. Certain physical difficulties must be overcome; the most important of these is the necessity of getting the new currency available to the banks.

"Under the orders of the secretary of the treasury the banks have authority to disburse amounts required for such necessities as medicine and food, and for taking care of pay rolls and the maintenance of employment.

"Under the circumstances, it is obviously not possible to state now just when the banking machinery will be operating again at full speed, but it is certain that this will be a matter of only a few days at the furthest."

Reserve Banks Get Money.

Treasury officials said that by Monday morning the 12 federal reserve banks will be in receipt of an ample supply of the new currency to be issued to member banks upon the security of their liquid assets. "Plenty" was the only answer officials would give when asked how great a volume of the asset money could be pumped into the banks under the new law. They will be open tomorrow to distribute the money to qualifying banks.

With 21 billion dollars' worth of government securities outstanding, together with untold billions in "liquid assets," all of which is now eligible collateral, the sky is the limit, unofficial estimates reveal. New grist to the money mill will be added soon when the treasury announces its regular March 15 borrowing program. A billion dollars or more may have to be borrowed for ordinary needs, and at least half of it will furnish a new collateral for asset currency.

The President's executive order authorizes the secretary of the treasury to permit the reopening of banks in the federal reserve system and authorizes state banking authorities to permit the reopening of state banks outside the federal reserve system "to perform any or all of their usual banking functions" with certain exceptions.

Gold Embargo Continues.

The exceptions pertain to the conservation of the gold supply. No bank is to export gold or pay out gold except as authorized by the secretary of the treasury. No bank is to allow withdrawals of deposits for hoarding or to deal in foreign exchange except "for legitimate and normal business requirements," for reasonable traveling requirements and fulfillment of contracts entered into prior to March 6.

The order prescribes that any bank in the federal reserve system desiring to reopen shall apply to the secretary of the treasury for a license through the federal reserve bank of its district. If the bank is found sound, the reserve bank will issue a license with the approval of the secretary of the treasury.

In this manner the reopening of the banks has been decentralized. The reserve bank in each district will determine which member banks are sound and will permit them to resume, the treasury's approval being only a formality.

Announcement of the banks allowed to reopen is to be made by the federal reserve bank in each of the 12 districts. The application of member banks to reopen are to be passed on in the order they are received.

No Withdrawal Restrictions.

There is to be no restrictions on the withdrawal of deposits from the banks that reopen. In states which have applied such restrictions it is understood that they will be relaxed to conform with the President's order relaxing the national banking holiday.

The understanding also is that state banking authorities will follow the same procedure as the treasury in examining banks under their jurisdiction, determining which are sound and fit to reopen and lifting restrictions on withdrawal of deposits.

Clearing houses will aid federal and state authorities in checking up on the condition of banks. Where there is no clearing house association an examiner will be assigned to the check-up.

The twelve regional reserve banks will be open tomorrow preparing for the issue of the new currency to member banks and also furnishing funds for pay rolls, food, medicines, and other necessities of life under the terms of treasury order No. 10. Under the order banks that are closed to general business are permitted to allow withdrawals of deposits by employers for pay rolls and by any depositor for emergency personal needs.

State banks are joining the federal reserve system in large numbers, according to treasury advices, in order to avail themselves of the privileges accorded by the new legislation and to obtain the standing of banks pronounced sound by the federal government directly.

State Banks Protest.

Floods of mail are pouring into the treasury from state banks protesting the new bank bill as a measure designed to force them into a national banking system. The state banks are claiming that unless they become members of the reserve system they cannot quickly share the benefits of the new act and thus are put at a disadvantage.

Two ways are open under the new law to state banks in need of help. They may obtain loans from reserve banks on the basis of government securities or sell their stock with the approval of the secretary of the treasury to the Reconstruction Finance corporation.

To resort to either of these methods will means delays while federal authorities investigate credit ratings, the state banks say, whereas national banks or state banks that are members of the reserve system can obtain loans quickly.

Treasury Answers Argument.

Treasury officials are pointing out in answer that state banks necessarily cannot be handled in the same manner as banks under national authority because of constitutional barriers. If there is a premium under present conditions on national baking status it is inherent in the situation, they say.

State banks, moreover, may reopen on a restricted basis, although the secretary of the treasury is urging that such action be not taken. Banks under national supervision, however, will not be allowed to reopen unless they reopen on a 100 per cent basis.

In a telegram to state superintendents of banks Secretary Woodin said that he would "permit any sound bank which is a member of the federal reserve system, whether state or national, to reopen for business as promptly as possible."

Early in the evening Secretary Woodin issued an order permitting banks to complete the collection on checks drawn before March 6 by deducting them from the account of the person who drew them and adding them to the account of the person to whom they are payable. The regulation will apply only where the person who is to receive the check has an account in the bank on which the check is drawn or will consent to the setting up of an account in that bank.

Bank Guarantee Bills.

Senator William G. McAdoo [Dem., Cal.] introduced in the senate a bank deposit guarantee bill. He would set up a bank depositors' guarantee fund under the supervision of the federal reserve board. The fund would be supplied from assessments on member banks in proportion to deposits until it amounted to 1 per cent of the aggregate deposits of all member banks. Sums due depositors of insolvent banks are to be paid from the fund.

Senator Arthur H. Vandenberg [Rep., Mich.] introduced a bill setting up a public corporation to guarantee 75 per cent of the time deposits in federal reserve member banks and such state banks as could qualify as subscribers to a guarantee fund.

The fund would be administered by a corporation whose directors would consist of the membership of the federal reserve board and whose officers would be named by that board. The capitalization of the fund corporation would be indefinite, being erected around an appropriation of 125 million dollars from the United States treasury.

Assessments on Banks.

In addition to that appropriation the corporation would assess federal reserve banks one-fourth of their surplus as of July 1, 1932, of which one-half would be collected on July 1, 1933, and the remainder on call by the corporation. Federal reserve banks thereafter would be assessed one-fourth of their profits available for surplus, these payments to be made on July 1 of each year.

Federal reserve member banks on July 1, 1933, and on July 1 of each year thereafter would be assessed one-eighth of one per cent of their average time deposits for the last year. State banks, not members of the reserve system could take advantage of the guarantee fund by payment of annual assessments at a rate at least double that applied to member banks.

The 75 per cent payments on guaranteed deposits would be made within 30 days after the bank was closed, either by its officers or by the authorities.

Presidential Bank Order

Washington, D. C., March 10.—[Special.]—A banking proclamation issued today by President Roosevelt, under authority of legislation passed by congress yesterday, follows:

"By virtue of the authority vested in me by section 5 [B] of the act of Oct. 6, 1917 [40 Stat. L. 411], as amended by the act of March 9, 1933, and by virtue of all other executive authority vested in me, I hereby issue the following executive order.

"The secretary of the treasury is authorized and empowered under such regulations as he may prescribe to permit any member bank of the federal reserve system and any other banking institution organized under the laws of the United States, to perform any or all of their usual banking functions, except as otherwise prohibited.

State Banks May Open.

"The appropriate authority having immediate supervision of banking institutions in each state or any place subject to the jurisdiction of the United States is authorized and empowered under such regulations as such authority may prescribe to permit any banking institution in such state or place, other than banking institutions covered by the foregoing paragraph, to perform any or all of their usual banking functions, except as otherwise prohibited.

"All banks which are members of the federal reserve system desiring to reopen for the performance of all usual and normal banking functions, except as otherwise prohibited, shall apply for a license therefor to the secretary of the treasury.

"Such applications shall be filed immediately through the federal reserve banks. The federal reserve bank shall then transmit such applications to the secretary of the treasury.

Banking Licenses Issued.

"Licenses will be issued by the federal reserve bank upon approval of the secretary of the treasury. The federal reserve banks are hereby designated as agents of the secretary of the treasury for the receiving of application and the issuance of licenses in his behalf and upon his instructions.

"Until further order, no individual, partnership, association, or corporation, including any banking institution, shall export or otherwise remove or permit to be withdrawn from the United States or any place subject to the jurisdiction thereof any gold coin, gold bullion, or gold certificates, except in accordance with regulations prescribed by or under license issued by the secretary of the treasury.

Gold Restrictions Continue.

"No permission to any banking institution to perform any banking functions shall authorize such institution to pay out any gold coin, gold bullion or gold certificates except as authorized by the secretary of the treasury, nor to allow withdrawal of any currency for hoarding, nor to engage in any transaction in foreign exchange except such as may be undertaken for legitimate and normal business requirements, for reasonable traveling and other personal requirements, and for the fulfillment of contracts entered into prior to March 6, 1933.

"Every federal reserve bank is authorized and instructed to keep itself currently informed as to transactions in foreign exchange entered into or consummated within its district and shall report to the secretary of the treasury all transactions in foreign exchange which are prohibited."

ORDERS BY WOODIN TO GOVERN OPENING OF THE STATE BANKS

Washington, D. C., March 10.—[Special.]—Secretary of the Treasury Woodin today issued the following regulations concerning the reopening of state banks:

"All banks of the country are now prohibited under the proclamation of March 9 of the President from conducting any banking business, except as specifically authorized by rule, regulation or license of the secretary of the treasury issued under that proclamation.

"In view of the passage of the emergency bank bill by congress yesterday, and under the terms of that bill, and section 5 of the act of Oct. 6, 1917, as amended by that bill, the secretary of the treasury will be authorized to permit any sound bank which is a member of the federal reserve system, whether state or national, to reopen for business as promptly as possible.

"It is the intention of the secretary of the treasury, however, to permit no member bank to reopen at any time on a full 100 per cent basis unless or until the secretary is satisfied that such bank is a sound going institution. Any member bank not clearly within this category will not be opened unless or until further investigation discloses that it is a sound going institution, or unless or until a reorganization of some character will permit the bank to be classified as a sound going institution.

"Any member bank not opened 100 per cent under this procedure will be permitted to continue to perform only such specific transactions as are now authorized or may hereafter be authorized by specific regulation or license of the secretary of the treasury.

"In view of the fact that neither the treasury nor the federal reserve authorities have sufficient information upon which to consider applications for reopening by such state banks as are not members of the federal reserve system, the President will by decree authorize the appropriate state authorities in each state to give licenses to banks under their jurisdiction other than members of the federal reserve system to open for the usual normal business, or in their judgment, and under the terms of the presidential proclamation, to permit of such reopening under such restrictions and limitations as they in their judgment may deem wise.

"It is to be expected, however, that state superintendents in granting licenses under this authority will take under consideration in determining their own policy the general principle to be adopted by the treasury as respects member banks that in the interest of depositors and of the country as a whole, only sound institutions will be permitted to carry on all of their usual functions to the end that no bank shall be reopened for business on any basis that will run the risk of being forced to close again because of demands which it is not in a position to satisfy."

BUYING IS ACTIVE IN N. Y. STORES; CRISIS IS PAST

New York, March 10.—[Special.]—Expressing the view that the peak of the banking crisis in its effect upon retail trade apparently had been passed, store executives reported active buying today.

Fortified by payments on pay roll checks and the disbursements by savings banks for necessities, the public was described as being in "much more of a buying mood" than at any time since the moratorium was declared.

A total of several million dollars in merchandise will be offered by metropolitan stores in anniversary or other sales events beginning tomorrow and continuing through next week. They are being announced in a large volume of newspaper advertising.

FATHER OF FIVE SHOT TO DEATH IN AUTOMOBILE

Samuel La Rocca, 32 years old, father of five small children, was shot to death by one of a gang of assassins in front of 1228 Larrabee street last night. He was a fruit peddler.

A seven year old boy, Albert Quilici, 1231 Larrabee street, was the only witness. He told police that La Rocca's sedan was forced to the curb by another car containing several men. One of these men, the boy related, alighted from the pursuing automobile and fired several shots at La Rocca.

La Rocca was hit five times. Four of the bullets lodged in the right side, neck, and shoulder. Police identified the victim through his automobile license card and called his widow who verified his identity. She knew of no reason for his murder, she said.

Gunboat Monitor Survivor Dies in New Jersey at 93

Camden, N. J., March 10.—(AP)—James H. Carey, one of the last survivors of the crew of the gunboat Monitor in its historic battle with the Merrimac, died today at his home after an illness of several weeks. He was 93.

ZANGARA GIVEN DEATH PENALTY BY MIAMI JUDGE

Assassin Rages in Court When He Learns Fate.

Miami, Fla., March 10.—[Special.]—Giuseppe Zangara must die in the electric chair for the assassination of Mayor Anton J. Cermak of Chicago. The death sentence was pronounced upon him here today at the hour when thousands of Chicagoans had gathered at a civic funeral for their slain leader.

The little anarchist who inflicted a fatal wound upon the mayor and shot four other persons on Feb. 15 in a vain attempt to kill Franklin D. Roosevelt, then President elect, vented a wild outburst of defiance upon Circuit Judge Uly O. Thompson after the judge had condemned him to death.

"You're one of the capitalists," shouted Zangara. "I'm no afraid of that chair. You're crook man. Put me in electric chair."

Then deputy sheriffs led him back to his cell.

Date Up to Governor.

Under Florida law the trial judge does not set the date of execution. The governor sets a week in which the execution shall take place, and the state prison superintendent fixes the day and hour. Executions take place at the state prison farm at Raiford, in northern Florida.

Zangara pleaded guilty yesterday to the murder of Mayor Cermak, who died of his wound Monday in the Jackson Memorial hospital here. Previously he had pleaded guilty to an attempt upon the life of Mr. Roosevelt, and to shooting three other persons.

For those crimes Judge Thompson sentenced him to 80 years in prison. The three whom he was charged with shooting received minor wounds. They were Russell Caldwell of Coconut Grove, Fla.; Miss Margaret Kruis, Newark, N. J., and William Sinnott, New York policeman.

Mrs. Gill's Condition Grave.

Zangara also shot Mrs. Joe H. Gill, local society woman and wife of a public utility president, in the abdomen. Mrs. Gill is still in a critical condition in a hospital here, but her physicians believe she will recover.

Zangara, an immigrant from Italy, worked for several years as a bricklayer in Hackensack, N. J. He said his desire to "kill all presidents and kings" is the result of stomach trouble.

Zangara was examined by alienists and pronounced sane before he was given his first prison sentences. The three attorneys who defended him today said that they doubt that any appeal will be taken from the death sentence.

Before he pronounced sentence, Judge Thompson made a statement from the bench recommending enactment by congress of an anti-firearms law.

Joseph B. Kleckner, Loop Broker, Kidnaped, Robbed

Joseph B. Kleckner, 6736 Merrill avenue, head of an investment firm bearing his name at 105 West Adams street, was kidnaped in his own car by two bandits in front of 6537 Woodlawn avenue last night. They drove him to 67th street and St. Lawrence avenue while a man and a woman, confederates, followed in another car. Then they ejected Kleckner from his automobile, after taking $4 and a watch.

176 Evanston Employes Get Week's Pay in Cash

The city of Evanston yesterday paid 176 city laborers and part time workers, whose need was considered the most urgent of all the city's employés, their week's salaries in cash. The pay roll, amounting to $7,419, was loaned to the city by Henry D. Penfield, township tax collector, out of his own fee collections.

Horner to Push Legislation for Election of Acting Mayor

BY ARTHUR EVANS.

Gov. Henry Horner announced last night that he would sponsor emergency measures at Springfield, if Chicago wishes, to empower the city council to elect an acting mayor from either inside or outside its own body and to clothe him with full powers as mayor. The announcement followed a conference between the governor, County Democratic Chairman Pat Nash, Edward J. Kelly, head of the south parks; Edward J. Hughes, secretary of state; Al J. Horan, Municipal court bailiff, and Committeeman Moe Rosenberg.

By empowering the aldermen to select an "outsider" as mayor pro tem, the Democratic view is that it would enable the selection of the strongest available man to fill Mayor Cermak's vacant chair until a special election can be held. The Democrats favor holding a special election of a mayor to fill the rest of the unexpired term, June 5, at the time of the judicial elections.

Question of Authority.

The governor's statement read: "I will propose legislation to give the city council the broadest field of selection of a mayor pro tem if that is Chicago's wish. The members of both parties with whom I have consulted think that legislation should be enacted to resolve any doubt which might arise as to the authority of a mayor pro tem.

"If it is decided that there should be a city-wide election to fill the unexpired term, I feel it should be held coincident with another election in the interests of economy."

One suggestion tentatively thrown out at the conference was whether an amendment to the law should be sought at Springfield that would permit the city council to select a successor to Mayor Cermak who would serve out the entire remainder of the term, which expires in 1935. This is to be taken under consideration by members of both parties and will also be weighed by civic leaders.

List of Candidates.

Among possibilities for acting mayor, in case the council is given power to pick from a wide field, prominently mentioned in the gossip last evening after Mayor Cermak's funeral were Chairman Nash, William H. Sexton, corporation counsel; Edward J. Kelly, head of the south parks; Oscar Hewitt, commissioner of public works, and Col. A. A. Sprague, former commissioner of public works.

Chief among the Democratic aldermanic candidates for acting mayor are Thomas A. Doyle [13th], J. M. Arvey [24th], James B. Bowler [25th], and John S. Clark [30th]. Republicans mentioned are John A. Massen [48th] and Oscar F. Nelson [46th]. The latter is said to have ten or twelve votes in sight.

Meanwhile the Chicago Association of Commerce issued a statement calling for the selection of the strongest possible citizen to take over the helm at the city hall. It was the first political utterance the association has made in its 29 years of existence, and it declared that the sole issue now is not what party or faction a candidate represents, but whether he is qualified by experience and reputation.

The association sounded a note that the financial emergency calls for sacrifice of personal ambitions by men who may be seekers for the vacant place, and that at the city hall the Cermak policies of sustained economy must continue.

"This emergency," says the association's utterance," calls for sacrifice, not only financial sacrifice, but political sacrifice as well. The aspirations of men for the power and the glory of office must give way to civic patriotism. The stake is not the political future of any man. It is the credit — the reputation — the solvency — the future of Chicago.

"Never before the election of 1931 had there been doubt of the availability of funds for the payment of the operating expenses of the city government and the maturing principal and interest of its funded debt. Never before that time had there been doubt that the salaries of the teachers in the public schools would be paid. Upon taking office, Mayor Cermak found confronting him the overwhelming task of operating the city government and the city's schools with an empty treasury and a heritage of debt that was—and is—appalling.

Follows Courageous Course.

"To contend with this situation but one course was open and Mayor Cermak courageously took that course, which involved the adoption of the most severe economies, regardless of their political effect.

"In this, the centennial year of the city's life, when we have asked all the world to visit us and witness the results of the efforts of our fathers and ourselves; when we have put our city upon a pinnacle, to receive, as we hope, the admiration of all the world, we should have at the head of its government that one of our citizens whose capability is greatest, without thought of the effect of his selection upon the political fortunes of any faction, group, or party.

"When such a man is nominated, we shall support him with all our strength, and with equal energy will we oppose a nominee who falls short of the needs of the hour."

Judges Call on Horner; Bill Cuts Their Salaries

A committe of Circuit and Superior court judges called upon Gov. Henry Horner last evening. There is a bill pending in the legislature which would reduce the state's contribution to Cook county's judges' salaries from $8,000 to $6,500. The bill is a part of the economy program introduced by Representative James T. Burns [Dem., Kankakee], who was made chairman of the efficiency and economy committee. It was reported the judges protested against the bill. If the bill receives 102 votes in the house and 34 in the senate, the cut would be in effect immediately.

13 MEN ADRIFT IN NORTH ATLANTIC AT MERCY OF ICE

[Chicago Tribune Press Service.]

ST. JOHN'S, Newfoundland, March 10.—Thirteen men in two small boats, who started seal hunting this morning from Coachman's cove, White bay, are adrift tonight with ice floes, strong winds and static interference with wireless blocking their rescue.

The wind, which was favorable when the men set out, suddenly shifted from the northwest, making their return to shore impossible and leaving them drifting before the storm and ice floes. One boat was seen from high land this afternoon five miles out and drifting toward the western shore of Horse island, which is about 18 miles off the mainland.

There is a wireless station on Horse island, but static interfered with messages. The sealer Ranger, too, might give assistance, but at last reports it was jammed about 20 miles from the marooned men.

Widow of C. C. Stotesbury Victim of Heart Failure

Philadelphia, Pa., March 10.—[Special.]—Mrs. S. Isabella H. Stotesbury, widow of Charles C. Stotesbury and sister-in-law of Edward T. Stotesbury, the financier, was found dead in bed in her apartment at the Lenox today of heart disease. She was 75 years old and had lived alone since her husband's death in 1921. Several nieces and nephews survive her.

"Budget" Suits at $34.50

feel well and look well because they have—

Hand-padded lapels.
Hand-padded collars.
Hand-made canvas fronts.
Hand-felled edge tape in front of the coat.
Hand set-in sleeves.
Hand-tailored bellows pockets.
Hand-finished trouser tops.
Celanese trimmings.

In Styles for Men and Young Men

THIRD FLOOR

Specializing in Stanford Williams Clothes

The Store for Men

MARSHALL FIELD & COMPANY

MANDEL BROTHERS

a store of youth — a store of fashion — a store of moderate price

Fashion Promenade in the Tearoom Every Saturday, 12:30 to 2:30

$8.85 for one day only

and they look twice the price!

Such detail! Such beautiful workmanship! Such exquisite embroidered organdy touches (the frock illustrated has an entirely separate blouse of it) and such lovely fabrics as Domino Sheer, rough crepes and prints. Misses' frocks sketched. Others for women, women.

Fur Money Shop—Fourth Floor—Wabash.

Are you taking advantage of our

SALE of richly FUR TRIMMED COATS

Reduced 1/2

140 Coats left to choose from! Misses,' Junior Deb and Women's styles and sizes, mostly one of a kind.

THIRD FLOOR

Chas. A. Stevens & Co.

19-25 N. State St. Store Open 9:30-6

The Men's Store
Monroe at Wabash

New Arrivals $1

IF you don't feel like going home and relegating every tie on your rack to the rummage sale after you've seen these new ones, then we don't know our ties, and no one's ever accused us of that. At $1 these ties are going to get themselves talked about. They're downright smart and they're fashioned of new spring materials that will retain that smartness.

CARSON PIRIE SCOTT & Co

SORROWING CITY PAYS TRIBUTE AS MAYOR IS BURIED

Untold Thousands View Funeral March.

[Continued from first page.]

were sounded. The flag on the casket was presented to Mrs. Richey Graham.

BEGIN AT CITY HALL

The third day of rites began at the city hall, which had been a focus for crowds nearly all night. From 10 o'clock Thursday morning, when the casket was opened there, until 7 o'clock yesterday morning, 76,290 had viewed the mayor's body. Still they were not satisfied and thousands were turned away when the casket was closed to prepare for the parade. It was opened at 8 o'clock to permit a death mask to be taken for a Bohemian society, and then was closed for the last march.

Members of the city council, the legislature, pallbearers, officials, and close friends began to gather at the city hall at 8 o'clock. At 9:30 o'clock the little space under the dark canopy became a chapel of remembrance. The members of the family sat in chairs in front of the casket. All those in the corridors grouped around and the Rev. Preston Bradley, pastor of the People's church, read from the 23d Psalm and said a prayer. Soft voices of a choir closed this little service.

Spectators Endure Cold.

In the meantime the streets around the city hall were thick with crowds waiting for the beginning of the parade, which started from La Salle and Jackson streets at 10 o'clock. In the freezing temperature both watchers and marchers had a chilling experience, but everything was carried through despite the cold. The mayor's family watched the passage of the first part of the parade from windows of the city hall, then came out and joined it for the march to the Stadium.

There were more than 30,000 in the parade, which was five miles long. It made a brave sight at the turn into Washington street from the city hall. The sun was shining brightly over the figure of Ceres on the Board of Trade building and under many banners down the cañon of the street came the thousands on foot and on horse, stamping and blowing, drums beating slow time, bands playing Chopin's funeral march, Beethoven's "Pathetique," "Resurrection," "Nearer My God to Thee," and other appropriate music. There were screams from the sidewalks as women were pushed and crowded.

Casket on Army Caisson.

It was to the strains of this last hymn that the flag covered casket was finally brought out of the La Salle street doors at 10:15 o'clock. A caisson of the 124th field artillery was waiting before the door. Riders sat on the horses. The pallbearers and family climbed into automobiles and this procession joined the parade, which went west on Washington boulevard through a wall of faces.

At the head rode the marshals, a police contingent that stretched for two blocks, a battalion of infantry, the 14th cavalry, a company from Great Lakes Naval Training station, the Illinois National Guard Black Horse troop, a battalion of the 132d infantry, the 122d field artillery, and Illinois Naval Reserve. Following this were veterans, pallbearers, the council, county commissioners, state legislators, delegations from dozens of clubs, school bands, and distinguished guests. City Greeter George Gaw led a delegation of 52 silk hatted men representing different nationalities. All the foreign consuls were in this group.

Quiet Pervades Arena.

Driven from the streets by the cold other thousands stood in stores and offices while the parade went by. The elevated platforms were crowded. Around the Stadium another crowd surged hopefully against the doors. By noon all who had admission cards were in their places, filling about one-third of the structure. While they waited the organist, Ralph Waldo Emerson, played religious music. The people sank gratefully into the quiet of the place. A strange quiet pervaded the scene of so many athletic contests and the scene of the political conventions of last summer.

Here, a few feet from where he now lay in his casket, the mayor last summer arose to pledge Illinois to the candidacy of Franklin Roosevelt for President. Now he was dead by a bullet intended for the President.

No chairs were placed in the floor part of the Stadium. This had been converted into a garden, built in the form of a great cross, with walks of white canvas and hedge rows of calla lilies and hyacinths. In the center, surrounded by bushlike stands of flowers, guarded by seven soldiers, the casket rested with the head toward the east.

At the eastern end on a platform draped with black and purple the speakers, members of the family, and guests sat in full view of the audience. The women wept so hard when they came in that they were taken outside to wait until the speaking began.

SERVICES BEGIN AT 1

Among the guests on the platform were Lieut. Col. C. B. Hodges, U. S. A., personal aid of the President; Senators J. Hamilton Lewis and William H. Dieterich; former Mayors Carter H. Harrison and Edward F. Dunne; Postmaster General James A. Farley, John J. Curry, and John McCooey, New York and Brooklyn Democratic chiefs. Members of the city council and the legislature sat to right and left of the platform.

The service began at 1 o'clock, when the Rev. John Thompson, pastor of the First Methodist Episcopal church, walked to the pulpit, draped in black both and flanked by microphones, and read his address on the personality of Mayor Cermak.

"His was a dynamic personality," he said, "loaded with enough dynamite to pulverize all obstacles. His magnetic, dynamic personality dissolved mountains of difficulties. This masterful personality explains his successful career. . . .

"His life ought to be an inspiration to struggling youth everywhere. Born in a foreign land beyond the seas, brought here in childhood, and going to work in the mines, climbing out of poverty through struggle and his own strenuous endeavors, he came to great influence in city and county and state.

Shot Greeting Friend.

When the assassin's bullet laid him low he was greeting as his personal friend the then President elect of this great country. Thus the miner lad climbed up to the topmost circle of influence. The eyes of a nation were turned toward that room in Miami where he battled with an indomitable will and almost superhuman courage for life. The eyes of a nation are turned toward this hall today, where a bereft city gathers to do him honor. The presidency could not be his, having been born in a foreign land and spending his first birthday at Ellis island, but, like Abraham Lincoln, he climbed out of direst poverty to the highest heights possible for him. His record of struggle and triumph should be a stimulus to the youth of this city and state and country through all the coming years."

ROOSEVELT'S MESSAGE

Gov. Henry Horner then read the following telegram sent by President Roosevelt to Mrs. Richey Graham:

"It is a sincere regret to me that the emergency of the present situation makes it impossible for me to leave Washington at this time, as otherwise I should have wanted to pay last tribute to a true friend. Even without the tragic setting of his death, the passing of Anton Cermak would have brought to me a sense of deep loss, and under the circumstances his untimely end came as even a deeper personal loss. I want you to feel that I mourn with his family and dear ones."

Gov. Horner then launched into his eulogy of Mayor Cermak. He sketched the mayor's dramatic career from his arrival as an immigrant baby 59 years ago, his childhood in a small mining town, where he started work in the mines at 11, his coming to Chicago alone and without friends here, his steady progress, his entrance into politics and his long fight there until he became mayor.

Evil Days Fall on City.

He then continued:

"Evil days fell upon the city which he loved so much. Lawlessness and corruption was the general charge of which she was accused. Crime and politics made common cause. They sapped her strength, depleted her treasury and made her a byword among her neighbors. The world began to shun her, and her own citizens became conscious of her shame. Their cry was for a leader capable of assuming the great task of leading her out of despair. A hopeless and almost helpless citizenry rallied under the standard raised by Anton J. Cermak. They elected him as their chief magistrate and entrusted him with a mandate to sweep clean this city and to regain her rightful position among her sister cities of the world."

After telling how the mayor set about this task and how far he had accomplished it the governor said:

"In the presence of his mortal remains, we vow that the work which he began on behalf of our city shall not end by his passing, for no assassin's dart shall stay the course of progress which Cermak's genius has mapped out for Chicago. Our loss is irreparable, but in the light of his spirit we shall continue to strive upward, guided by the policies which he has formulated.

Cermak's Work Goes On.

"The thought that should be uppermost with us at this time is how best we may show that the mourning for our loss is not mere idle form. What would please him best is to know that we, his friends, were to carry on the great civic work he had undertaken, and would have completed if he had been spared to do so.

"His career is emphatic proof that there is no station in public life to which even the humblest among our citizens may not aspire. . . . No power of destruction that death can conjure will ever be strong enough to crush those forces which Anton Cermak set in motion, and which will continue to live as long as recorded history is read by man. Even in destruction and death the spirit of the real hero rises unconquerable."

USES POWER WITH WISDOM

The Hamilton club chorus of 30 voices sang during this and other intermissions. Rabbi Louis L. Mann of Sinai temple was the next speaker. He said in part:

"Anton Cermak was in himself a symbol of democracy. . . . He wielded mighty power with practical wisdom. When he was called by his party to become the standard bearer two years ago he knew that the city of Chicago was at its lowest ebb and that the difficulties and obstacles that lay ahead of him seemed well night insuperable.

"With his characteristic simplicity, with his indomitable energy, his buoyancy of spirit and grim determination, he set about to bring forth the greatness of Chicago to his fellow citizens and to the world at large. . . . He seized the torch in the darkest hour that brooded over the chaos of our city. The light that he shed dare not be dimmed. That torch now passes on to us. Our consolation can come best through our dedication to the cause of civic righteousness, so dear to him.

"The highest tribute that we can possibly pay to Anton Cermak is to rise above political factions, and in these days of crisis—for Chicago doubly so—to choose as his successor one who is worthy of his ideals and his faith, and who will give himself with selfless devotion to a great challenge and a sublime cause and a great city."

PRIZED FRIENDSHIPS

The Rev. Daniel J. Prawley, pastor of St. Jerome's church, a close personal friend of the Cermak family, gave the final tribute at the Stadium. He spoke on his loyalty to friendship, saying in part:

"While there were many traits of character displayed in the life of our beloved mayor, foremost among them all, so it seems to me, was his wholesome, loyal and constant friendship. There are some who prize most highly the possession of wealth, others the prerogatives of power, and still others seek their satisfaction elsewhere, but the intimate experience of mankind establishes the fact that friendship alone fully answers to the cravings of the human heart.

"At the very outset of his career we see him winning friends and as he advances in public recognition, ever increasing their number by his loyalty. His proud boast was that he never broke faith with them. This loyalty extended not only to his friends but to the city that intrusted him with its administration.

"His sincere, untiring efforts to solve the many problems that confronted him upon entering office, to remedy the financial difficulties wherein the city found itself; in a word, to rescue and reestablish it, are further evidence of that same loyalty. Friendship entails obligations. It demands returns. In this hour it behooves those of us who enjoyed and boasted of this friendship to realize his dreams, to execute his projects for the welfare of the city he loved; in a word to carry on where he left off."

Shortly after this taps were sounded and the procession started for the long march to the cemetery.

Thousands Jam Chicago Stadium at Civic Service Honoring Chicago's Slain Mayor

Panoramic view inside the Chicago Stadium yesterday during mammoth civic service for Mayor Cermak. The flag draped casket lies in the center, flanked by floral offerings and an honor guard. This view was taken from the west end of the building looking east toward the speakers' platform. [TRIBUNE Photos.]

The body of Mayor Cermak going to its last resting place yesterday afternoon in the Cermak mausoleum at the Bohemian National cemetery following Masonic rites. A vast crowd was at the cemetery, as well as at the Stadium earlier.

CERMAK FUNERAL NOTES

Simplest of all the many floral tributes to the slain mayor, the small sheath of Easter lilies tied in bronze ribbon, sent by President Roosevelt, which for three days have been the only flowers on the casket, were augmented before the casket left the city hall by fresh lilies placed over the withered ones.

The calla lilies and feathery yellow acacia, which formed the principal setting for the bier in the Stadium, later were taken by policemen to various hospitals.

The white cross outlined in flowers on which the casket rested in the Stadium was formed of white felt stretched four yards wide from north to south and east to west. An effort was made to get white velour, but a sufficient amount could not be found.

"Watch the step!" warned policemen in muffled voices as the pallbearers bore their heavy burden from the Stadium. They stepped up a sudden incline at the exit.

There have been no days off for the police department the last three days. Inside the Stadium 160 policemen were on duty and 480 more were stationed outside, all under the command of Supervising Captain John Stege.

Chopin's "Funeral March" was the only piece played by the Federation of Musicians' band of 350 on the way from the city hall to the Stadium. As the caisson was halted before the Warren avenue entrance before entering a second federation band played "Nearer, My God, to Thee."

During Gov. Horner's eulogy many men in the audience as well as women were seen wiping their eyes with handkerchiefs, and one policeman was seen to brush away tears with a white gloved fist.

By Mayor Cermak's daughters' wishes, a guard of honor preceding them in the parade was composed of members of the Sokol union, a Bohemian athletic society to which their father belonged for many years.

Ex-Mayor Carter Harrison and Edward F. Dunne were seated near each other at the services.

Although the flood lights hanging free from the ceiling of the Stadium were turned on brightly over the casket, which appeared so small in the vast arena, brilliant sunlight falling through the long windows of the building outshone the artificial light.

Before the last of the procession moved from the city hall in the morning, and as the representatives of 52 nations with their high silk hats held over their hearts followed the casket from the La Salle street entrance, venders of "memorial buttons" who had charged 10 cents a button began hawking their wares for a nickel.

Not a single cigaret or cigar was lighted among the 23,000 person in the Stadium, firemen said. It was not an order, but a voluntary mark of courtesy.

Among the many thousands who watched the funeral procession yesterday was Mrs. Mary Donahoe, 77 years old, of 8824 South Racine avenue, who recalled seeing the funeral procession for Abraham Lincoln when his body passed through Chicago en route to Springfield, 68 years ago.

ASKS U. S. STAMP AS MEMORIAL TO SLAIN MAYOR

[Chicago Tribune Press Service.]

Washington, D. C., March 10.—[Special.]—A new memorial postage stamp commemorating the tragic death of Mayor Anton J. Cermak of Chicago was proposed today in a bill introduced in the house by Representative Jennings Randolph [Dem., W. Va.], a new member.

Under Mr. Randolph's bill the stamp would be issued on the first of June simultaneously with the opening of the Chicago Century of Progress exposition. It would, said Mr. Randolph, bear a likeness of the former mayor.

The West Virginian said he sponsored the measure solely out of admiration for the martyred mayor, and that no Illinois congressman had suggested it to him, although all approved the proposal after he mentioned it to them. He pointed out that had not Mayor Cermak died he would have been mayor of the World's Fair city, and that a stamp commemorating him and the exposition at the same time seemed appropriate.

Efforts by Chicago to obtain a special issue of memorial World's Fair stamps have proved unavailing thus far. Should the Randolph bill go through, however, postal officials will be compelled to make the issue of Cermak memorial stamps.

Five Cents, American, Buys a Glass of Beer in Mexico

Brownsville, Tex., March 10.—(AP)—American money still buys just as much as formerly in Mexican merchandising of Matamoros, across the Rio Grande from Brownsville, although the peso has taken a jump since the bank holiday was declared in the United States. For the first time in more than twenty years the 5 cent glass of beer has appeared in Matamoros bars, and the price of other drinks, in American money, is as low or lower than ever before.

COUNTY OFFICER DIES.

Mctropolis, Ill., March 10.—(AP)—Curt Boby, 65, member of the board of commissioners of Massac county, died last night.

SIGN CONTRACTS TODAY FOR POLISH BUILDING AT FAIR

Poland will have one of the largest foreign buildings on the World's Fair grounds this summer, according to an announcement by the Polish consulate last night. Final contracts for the structure, which will rise between the Adler planetarium and the Dairy building at the northern end of Northerly island, will be signed at the exposition offices today.

The plans have been drawn by the firm of George Loane Tucker, architect, and T. R. Lazarr-Lazarewicz, who will open a field office on the exposition grounds. The building will cost $100,000. It is hoped that the building, which will be two stories high, with ground dimensions of 230 by 160 feet, will be ready for occupancy within 60 days.

The structure will have a large central hall of honor, in which examples of Polish art, culture, and educational progress will be exhibited. This hall will be flanked by wings on the first floor where exhibits will show the achievements of Polish-Americans. On the second floor will be a large dining room and general auditorium.

32 Hungarian Railway Men Arrested as Communists

BUDAPEST, Hungary, March 10.—(AP)—The newspaper Mai Nap reported today that 32 employes of the municipal railways had been arrested for alleged complicity in a communist organization uncovered by the police.

Regular 69c Val.

Radiator ALCOHOL

39c gal.

In 1 Gal. Sealed Cans

Formula No. 5—188 Proof

On Sale at All Chicago Stores

SEARS, ROEBUCK AND CO.

MANDEL BROTHERS

a store of youth a store of fashion a store of moderate price*

*Copyrighted

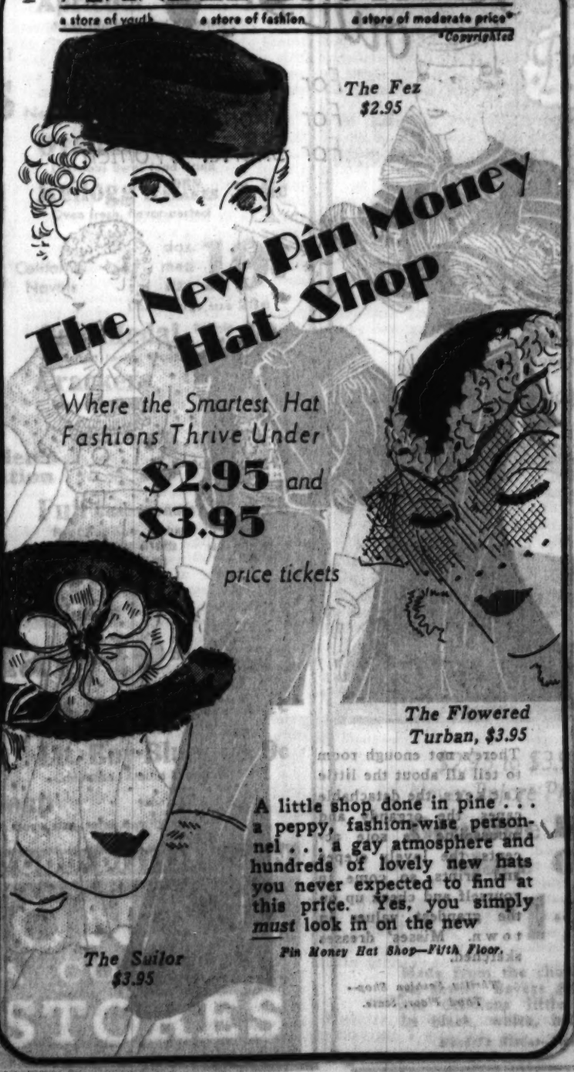

The Fez $2.95

New Pin Money Hat Shop

Where the Smartest Hat Fashions Thrive Under

$2.95 and $3.95

price tickets

The Flowered Turban, $3.95

The Sailor $3.95

A little shop done in pine . . . a peppy, fashion-wise personnel . . . a gay atmosphere and hundreds of lovely new hats you never expected to find at this price. Yes, you simply *must* look in on the new

Pin Money Hat Shop—Fifth Floor.

shayne saturday specials

a sensational buy! blended Japanese SABLES

It's such a special price that we don't know how long we can continue it. Rich, dark sables, made up into two- three- or four-skin scarfs, special at

$14.75 a skin

the newest suits have ⅞ coats

We've had so many calls for this useful type of suit that we've included them in our Saturday Specials. They come in grey, beige or dawn blue—which means the coat looks as chic over a dark frock as with the skirt. A find at

$35

those jaunty plaids with capes!

Nothing could possibly raise your morale so successfully as this smart woolen in soft monotone plaid. It is only one of a whole new group—all dashing and youthful. Very special at

$26.50

gold stripe $1 hose

A complete line of Tissue Chiffons, Service Chiffons and Service Sheers—with plain or adjustable tops. The greatest wearing hosiery available at $1.

JOHN T. SHAYNE

MICHIGAN at RANDOLPH

MILLIONS IN GOLD BACK IN VAULTS OF CITY'S BANKS

Six Men Needed to Carry One Hoarding.

Millions of dollars in gold flowed into the vaults of several loop banks and of the Chicago reserve bank yesterday as gold hoarders hastened to exchange the metal for currency.

The new "gold rush" is the result of the presidential proclamation forbidding the hoarding of gold which was followed by a threat of the federal reserve system to publish the names of gold hoarders. The Chicago reserve bank and those of other districts have been ordered to send the names and addresses of gold hoarders to Washington by March 13.

Banking officials said gold was being returned into legal channels in two ways. Many hoarders are taking their gold to the cash exchange opened by the federal reserve bank in the old quarters of the National Bank of the Republic at the northwest corner of La Salle and Adams streets. There the gold is exchanged for currency without delay. Some of those who exchanged gold yesterday requested that their names be removed from the bank's list of hoarders, the officials said. The reserve bank also received gold yesterday from other cities in this district.

Banks Accept Loan.

The other channel for exchange is through several of the loop banks. At the Continental Illinois National Bank and Trust company, officials said yesterday that they had accepted gold from owners of safety deposit vaults there. Where the amounts were under $1,000 the depositors were being given paper currency in exchange. In amounts over $1,000 they were given receipts for the gold which may be exchanged for currency after the banking holiday.

Officials of the Harris Bank and Trust company said that receipts, but not cash were being given for gold brought out of safety deposit vaults of their institution. These receipts will be exchanged for currency when the moratorium ends.

Six Men Carry Gold.

One bank in the loop reported that six men were needed to carry the gold from the safety deposit box of one of their customers. An official of the bank estimated that this depositor had between $100,000 and $125,000 in gold which he brought out for exchange.

According to observers at the currency exchange at Adams and La Salle streets some of the persons depositing gold are doing it in a spirit of patriotism. One woman was heard to remark:

"I have been saving gold pieces for seven years, but so long as the government wants gold I'll do my part."

One man had $10,000 in gold changed into currency. Many gold notes of the old fashioned size are coming to light, as well as gold coins, it was said. The Chicago branch of the postoffice reported to Washington that $17,500 in gold had been exchanged for money orders.

Postal Withdrawals Drop.

For the first time since the beginning of the bank holiday deposits exceeded withdrawals in the postal savings bank here, according to Postmaster Arthur C. Lueder. Deposits yesterday totaled $135,921 against withdrawals of $118,855. At the same time the Chicago postoffice issued $55,554 in money orders to be paid in other cities and paid $441,771 in money orders issued elsewhere.

The Chicago Stock exchange took steps yesterday to coöperate with the federal government in bringing out gold by issuing the following order:

"Members shall prepare a record of all payments, withdrawals, and redeposits of gold or gold certificates made by them or through their firms between Feb. 1, 1933, and March 13, 1933, inclusive. Such records shall show, separately, all such payments, withdrawals, and redeposits of which members have knowledge made by them or through their firms, giving in each instance the date, the amount involved, the names and addresses of the persons for whose accounts such transactions were made, and how delivery was effected."

GOLD RUSH IN N. Y.

New York, March 10.—[Special.]—Hoarded gold continued to pour into the federal reserve bank here in such proportions this afternoon that twenty-two windows were opened to accommodate the thousands who flocked to the bank to make deposits.

Indications were that the day's receipts would exceed by far the total of $30,000,000 taken in yesterday. The gold was being received at such a rapid rate that the bank decided to remain open long after the regular closing hour at 3 p. m. Upward of 10,000 persons, it was estimated, had returned gold to the bank from 9:30 a. m. to 4:30 p. m., and still the flow continued.

Similar activity was noted at the larger banks, but on a modified scale. One man announced his willingness to return $2,000,000 in gold—the record from an individual to date. The bank to which this offer was made announced that this depositor was not a hoarder, but that he had withdrawn the gold in anticipation of meeting a gold payment obligation. His counsel has since advised him that the meeting of the obligation in that manner is now unnecessary.

Business Houses Use Scrip and Cash to Meet Pay Rolls

Scrip in the form of "company checks" and "pay roll drafts" was the most prevalent medium of exchange as Chicago business firms prepared yesterday to meet their second weekly pay roll under the continued bank moratorium. Confidence in the security of the individual firm is the basis on which merchants are honoring the scrip, which has no legal foundation.

Other companies have built up cash reserves from receipts to accommodate employes with payment or part payment in cash.

Use Drafts for Money.

The Western Electric company established a scrip system by allowing employes to deposit their pay checks in a department created for the bank holiday emergency. Here the checks are broken up into $5 and $10 pay roll drafts on the company. Neighborhood merchants are honoring the drafts for the 9,500 employes, and are giving merchandise certificates as change. Street car checks have been issued to employes, who also may payment in cash. In a few cases, where cash is not available, employes have consented to have companies hold pay roll checks until the banks are open.

A packing firm in the stockyards has issued company checks to its employes in small denominations. These, based on the merchants' confidence in the company's financial stability, are being honored by storekeepers of the neighborhood. The Hart, Schaffner and Marx clothing firm is paying its 8,000 employes in $5 and $10 company checks and report that these are being accepted without question by merchants.

The International Harvester company has split payroll checks into $5 checks and reports that employes have had no trouble in making purchases with them. Three thousands employes of the Fair store, 4,500 workers employed by Marshall Field & Co., and the force of the Davis store have been paid in cash.

Sears Roebuck & Co., Montgomery Ward & Co., the Yellow Cab company, the Bowman Dairy company, and the Illinois Automobile club paid in cash last week and plan to do the same this week. Laundries, cleaners and dyers and the larger restaurants announced that they are able to meet pay rolls with cash receipts.

Pay Car Employes with Fares.

The Chicago Surface lines, paying by check, has set up offices in various car stations to cash the checks for employes from company receipts. The Chicago Motor Coach company announced ability to pay in cash, and the Rapid Transit lines paid employes in cash and checks.

Most persons paid bi-monthly, on the first and fifteenth of the month, had cashed their first March payroll check before the banks were closed and anticipate the opening of the banks before the second payday next Wednesday.

THE TRIBUNE yesterday paid its employes cash to the amount of 50 per cent of the pay rolls that have come due since the bank holiday began. The employes returned checks issued to them earlier and received new checks for the balance which was not paid in cash. The same system, it was announced, will be followed with pay rolls coming due today.

NICK LOSES $3, BUT WINS $10 IN HOLD UP OF STORE

To be held up at a profit—not a loss—was the pleasant experience last night of Nick Ramos, owner of a fruit store at 1547 East 53d street. Two bandits shoved him into a rear room, one drawing his revolver at the same time. Something fell from the robber's pocket as he whipped out the gun, and Ramos, with an eye for business even in this moment of stress, casually covered the fallen object with his foot.

The bandits departed a moment later with $3 taken from the cash register. However, Ramos didn't mind. He had a $10 bill which the careless bandit had dropped.

Dynamite Bomb Blast Wrecks Flat Vestibule

A dynamite bomb was exploded early today in the vestibule of the four flat two story building at 2014 North La Crosse avenue. The vestibule was wrecked and a number of windows in the building were broken with a total damage of $300. Paul Calistro, owner of the building and proprietor of three barber shops, said he knew of no reason for the bombing.

Senator Davis Undergoes Appendicitis Operation

Pittsburgh, Pa., March 11 [Saturday].—(AP)—U. S. Senator James J. Davis underwent an operation early today for appendicitis. He was stricken early yesterday while en route to Pittsburgh from Washington in a plane. His physician said the operation was successful and the senator's condition good.

Four Are Found Slain on Farm at Newton, Ia.

Newton, Ia., March 10.—(AP)—Four persons were found shot to death on the Floyd Sanford farm near Reasnor late today. Sheriff Earl Shields believes Mahland Shipley, 60, hired man, killed Mr. and Mrs. Sanford and their daughter, Rosalie, then ended his own life.

POLICEMAN AND 2 OTHERS SHOT IN HOTEL BATTLE

Policeman John Payton, Peter Gallagher, and Frank Verego were wounded early today in an exchange of shots between the policeman and Verego in the Crown hotel, 1659 Division street, owned by the latter. Payton lives at the hotel and Gallagher is an employe there. Payton had just returned to his room when Mrs. Angeline Verego, wife of the owner, complained to him that her husband was armed and had threatened to beat her. Payton went to the lobby to pacify Verego.

Suddenly Verego fired, wounding Payton in the right arm and left leg. Payton returned the fire, inflicting a minor wound in Verego's back. A bullet from one of the guns hit Gallagher in the abdomen. His wound is serious.

FORMER LEGION HEAD FOR SLASH IN VETERAN AID

New York, March 10.—(AP)—Col. Frank D'Olier, first national commander of the American Legion, made public tonight the following telegram he sent to President Roosevelt:

"As first national commander of the American Legion I am in favor of the balancing of the budget at this time. In order to secure this I can see no reason why nonservice unconnected benefits should be paid for injuries to veterans unless incurred at the front in France."

BLOW SAFE IN GARAGE OFFICE.

Two armed men blew the safe in the office of the Columbia garage, 3333 West Madison street, and fled with $800 in cash and $400 in checks after tying two employes with rope early yesterday.

ROOSEVELT PLAN TO PUT IDLE TO WORK IS DRAFTED

$500 Million Bond Issue to Establish Camps.

BY JOHN BOETTIGER.
[Chicago Tribune Press Service.]

Washington, D. C., March 10.—[Special.]—Plans for organizing the American army of idle on military lines, so that an orderly system of giving them work on his $500 million dollar public construction program can be followed out, will be included by President Roosevelt in his next message to congress, it was revealed today.

The message was to have been given to congress tomorrow, but the President now believes that he should hold it up until his message asking drastic powers to economize is acted upon or at least well on the way.

Use Federal Bond Money.

Mr. Roosevelt plans to swing the efforts of three departments—war, agriculture and interior—behind his idle relief project, which contemplates the use of federal bond moneys in forestry and road work, new buildings, power development and flood control.

The President's advisers stressed as important today that the program is intended in all of its phases to incur no eventual loss of revenue to the government, and in many cases he expects the various projects to bring in revenue sufficient to pay off the principal and interest of the bond issues as they become due. The bonds would have long term maturities, it was declared.

Government Won't Lose.

In the case of the reforestation program, the President concedes, it is said, that a generation or more must pass before the government can recover the full amount of its expenditure, but he has several times expressed a conviction that the government never will be the loser for replenishing its vanishing forests.

The work of recruiting the hordes of idle over the nation will be in charge of the war department, it was learned, and jobless men will be quartered in large camps from which they will be sent to various construction projects as the need arises, and in a fashion equitable to all groups. There is some discussion of providing for the subsistence of the jobless in these camps at $1 each per day.

Confers With His Aids.

The President discussed the plan at length today when Secretaries Harold Ickes, interior; Daniel C. Roper, commerce, and Cordell Hull, state; Homer Cummings, attorney general; James A. Farley, postmaster general, and Vice President Garner. Henry Morgenthau, new chairman of the federal farm board, also was called into the conference. Later the President invited William Green, president of the American Federation of Labor, to the White House for a discussion of the plan.

Mr. Green would not discuss his views on the proposal.

Little Change in Condition of Senator Robt. B. Howell

Washington, D. C., March 10.—(AP)—The general condition of Senator Robert B. Howell of Nebraska was reported tonight at Walter Reed hospital where he is confined with pneumonia as not as good as for the last two days.

WIDOW, 80, OFFERS HER GOLD BRACELETS TO AID GOVERNMENT

Two matched gold bracelets designed by a craftsman many years ago were received by THE TRIBUNE yesterday from an 80 year old widow, who wants them given to the federal government. The donor was Mary Adeline Mullen of Columbus Grove, O. She believes in her country and hopes to see the end of hoarding.

MRS. MARY MULLEN

In her letter, which accompanied the package, Mrs. Mullen explained that she had no money, so she was donating the bracelets, which were given to her sixty years ago by her husband.

"In the course of my life," Mrs. Mullen wrote, "I have seen my country pass through several periods which were severe on our people. But they were cleared up by our own strength and I am sure that this depression will end soon if we only work together."

Following out Mrs. Mullen's request, the bracelets were offered to the federal reserve branch at 126 South La Salle street, where the government is exchanging gold pieces for federal reserve notes.

Frederick Bateman, one of the officials of the branch, looked at the bracelets and shook his head.

"It was a fine thing to do," he said, "but we can't accept them. We are receiving only gold and gold certificates and distributing federal reserve notes, silver and minor coins in exchange."

The bracelets will be mailed back to Mrs. Mullen.

$50,000,000 CASH A DAY HANDLED BY EXPRESS CO.

With a huge volume of the city's business being handled on a cash basis, one of the centers for the movement of currency is the offices of Brinks Express company, which is handling about $50,000,000 a day in a fleet of armored cars.

The Brinks offices, in a building at 571 West Jackson boulevard, resembles an armored fortress. In addition to the Chicago movements, the concern is headquarters for a general movement of cash throughout the country which amounts to about $500,000,000 daily. The company has branch offices in some sixty cities, including New York City, and is serving more than 800 communities. All its trucks have been operating night and day in keeping the wheels of commerce moving.

Most of the cash being shipped between cities is being sent by registered mail, according to Frank Allen, president of the company. All currency moving within cities travels in armored cars protected by from two to four heavily armed guards. Insurance policies totaling approximately 2 billion dollars insure the currency.

DENVER KIDNAP SUSPECT KILLS 2 IN CALIFORNIA

Yreka, Cal., March 11.—[Special.]—State Traffic Officer Steve Kent and Lester Quigley, garage mechanic, were shot and killed here tonight by George Manning, suspected kidnaper of E. G. Ballinger, border customs guard. Manning also is believed to have been involved in the recent kidnaping of Charles Boettcher, wealthy Denver broker.

Manning and his companion, Paul Newcomb, were captured by Sheriff Andy Calkins and his son, Deputy Sheriff Charles Calkins, after a running battle with Manning. The younger Calkins was knocked out with Manning's clubbed gun and Manning finally tried to shoot himself, but his gun was empty.

Newcomb was captured in a drug store where he had tried to hide a revolver. He told officers he was a hitch hiker whom Manning had picked up earlier in the day and knew nothing about the kidnaping of Ballinger, who had been left beaten and tied to a tree by two man whose car he had stopped near Bellingham, Wash., early Thursday. Police believe his story.

The men will be questioned regarding the kidnaping of Boettcher, who was returned to his Colorado home after the payment of $60,000 ransom after he had been held prisoner in a South Dakota ranch house for seventeen days. The descriptions of Ballinger's kidnapers were declared by Denver police to answer those of escaped members of the kidnap gang, Verne Sankey and Gordon Mikhorn.

Tonight's fatal shooting occurred when Kent and Quigley, whom he had impressed into service, sought to stop Manning's car on telephonic advices from the checking station on the California-Oregon boundary 25 miles north of here.

LAUNDRY BOILER BLOWS UP; FEAR WATCHMAN DEAD

A boiler explosion wrecked the two story plant of the Ideal Laundry and Dry Cleaning company at 7341-43 South State street early this morning. Police began a search in the debris in the belief a watchman had been trapped. Neighbors said that after the blast they heard a man groaning in the wreckage.

The blast crashed through the rear of the place, smashing two private garages facing the rear and damaging four automobiles.

3,361 REALTY TAX BILLS PAID IN DAY; $10,000 IN GOLD

More than $10,000 in gold coin was received in payment of tax bills yesterday at the office of County Treasurer MacDonough, which remained open throughout the day. Total payments during the day were $338,675, and were almost entirely the tax bills of small home owners. The number of bills paid totaled 3,361.

Treasurer MacDonough announced during the day that his drive to collect real estate taxes by levying upon the personal property of the delinquent taxpayers, first scheduled to start today, would be postponed until March 20.

The banking moratorium, making it difficult for taxpayers to meet their bills, even if they wish to do so, was one reason for the postponement. Another was that County Judge Jarecki would not relinquish jurisdiction over the enormous number of tax objection cases in his court, which he dismissed in a blanket order several weeks ago, until March 20.

Still a third reason is the desire to give property owners time to enroll for payment of 1928, 1929, and 1930 taxes in four annual installments.

AT HILLMAN'S 4 PURE FOOD STORES
Thrifty Housewives are Rushing to HILLMAN'S "Chicago's Market Basket"
For food values that SAVE THEM MONEY

Hillman's Selected FRESH LAID EGGS 4 doz. 57c
We sell only one grade of eggs—the finest obtainable. In cartons only.

Calif. Seedless ORANGES doz. 17c
Good Size (252's) Sweet Juicy oranges—with shopping Bag Free—at doz. 17c.

Hillman's Delicious Homemade Cream Caramels lb. 29c
Rich and creamy; vanilla, chocolate, nougat layer, etc.
Candy on Sale, 28 W. Washington and Oak Park Stores.

"Sweetnut" SLICED BACON ½ lb. pkge. 7c
Cellophane wrapped packages of lean, nut-sweet bacon.

FAMOUS "HILSRAN" BOILED HAM Whole or half ham: lb. 17c

FAMOUS "HILSRAN" FRANKFURTS Good size, fresh, juicy frankfurts at a saving. 2 lbs. 17c

SOFT SUMMER FRESH SALAMI, SMOKED LIVER SAUSAGE, lb. 12½c

Kraft's Coon Cheddar 2 year old sharp tangy Wisconsin cheddars; special. lb. 25c

Pork Loin Roast: rib or loin end.. lb. 8c
Short Legs of Young Veal.. lb. 10c
Spring Lamb: Shoulder.... lb. 9c
Short Legs: Spring Lamb... lb. 16c
HENS: Fresh Dressed..... lb. 16c
Pork Roast: Fresh Callies.. lb. 6c
Tender POT ROAST..... lb. 7c
ROLLED RIB ROAST..... lb. 12½c
FRESH DUCKLINGS..... lb. 17c

Hillman's 100% Pure PORK Sausage MEAT lb. 10c

Chicago's Market Basket HILLMAN'S
28 West Store at Van Buren — 4631 Broadway — 1125 West Lake Street

Baby Pork LOIN ROAST lb. 11c
Tender as chicken! Whole or half loin at this price.

MANDEL BROTHERS
a store of youth — a store of fashion — a store of moderate prices
Thrifty Fashion Shop
Third Floor

Famous overnight our $5.95 's!

For Misses
For Women
For Shorter Women

There's not enough room to tell all about the little jackets, the detachable capes, the organdy and mousseline de soie accents, the lovely crepes and prints, so come in yourself and check up on the grandest values in town. Misses' dresses sketched.

Thrifty Fashion Shop—Third Floor, State.

Enjoy PRIZE RECIPES

THE leading chefs of Chicago district competed for prizes offered by Borden's for the most valuable recipes for use by housewives. Here is the recipe that won the gold medal!

Write for Folder of Chefs' Prize Recipes

Nine creations of master chefs—using cottage cheese—wonderful salads, desserts, pies, etc., free. Write for it. Address Borden's, 326 W. Madison St., Chicago.

SPECIAL COTTAGE CHEESE SALAD

1 pkg. Lime Gelatine — ½ lb. Cottage Cheese
1 cup boiling water — 6 stuffed olives (sliced)
1 cup cold water — ½ cup pecans (chopped)

Thoroughly dissolve gelatine in boiling water. Add cold water. Cool. When mixture begins to congeal, beat until consistency of whipped cream. Add a few drops of green coloring. Fold cottage cheese, olives and pecans in. Turn into 6 individual molds and chill. When firm, unmold and serve on a crisp lettuce leaf, with or without dressing.

Why not enjoy this Special Salad for dinner or supper tomorrow? Shop for the ingredients today and mail your Borden's order card for Cottage Cheese for delivery early Sunday A.M.

Borden's COTTAGE CHEESE
Creamed for table use—uncreamed for cooking
Taste WILL Tell

What Grocery Store Items Best Fit These Jingles?

The Chicago Tribune will pay $150.00 in Groceries

PAYABLE AT ANY ONE OF THESE STORES ADVERTISING IN TODAY'S TRIBUNE

Hillman's — Kroger-Consumers — National Tea Company

for the Best Solutions to Today's "GROCERY STORE A-B-C's"

What food and grocery store items best fit the accompanying jingles?

Today the Chicago Tribune presents another game of "Grocery Store A-B-C's." It's loads of fun. There's no hard work to do—and there's $150.00 in groceries to reward successful contestants.

All you have to do is write in the names of a few grocery store and food items and state whether or not they are advertised in today's Tribune. Read the simple rules and start now!

THE RULES:

1. In the accompanying jingles certain words have been left out. You are invited to fill in the words you think best fit each jingle and try for the $150.00 in grocery prizes which the Tribune will pay.

2. To the persons who send in the best entries in accordance with these rules the Tribune will pay $150.00 in grocery orders drawn on any one of the stores listed above named by the winners. First prize, $25.00 in groceries; second prize, $15.00 in groceries; third prize, $10.00 in groceries; next ten prizes, $5.00 each in groceries; next 20 prizes, $2.50 each in groceries.

3. This offer is open to all—except employes of the Tribune and their families. You pay nothing.

4. Awards will be made to the persons who send in the best entries. Each entry must consist of the ten jingles printed today. Simply fill in the words you think best fit the jingles. After you have written in your choice of missing words, check the food and grocery ads in today's Tribune and place a cross mark in the square if you find the item advertised in any of today's Tribune food and grocery ads. If the item is NOT advertised, make NO mark.

5. All entries will be considered by a committee appointed by the Tribune. Contestants agree to accept the decisions of the committee as final. Judgment will be based upon suitability of words inserted, accuracy in checking, and neatness. No special considerations will be given to elaborate entries. In case of ties, duplicate prizes will be awarded to tying contestants. Only one entry may be submitted by any one contestant.

6. Address your entry to "GROCERY STORE A-B-C's No. 7," Chicago Tribune, Postoffice Box 1720, Chicago, Ill. All entries to today's game must be received by the Tribune office before 2:00 p. m. on Wednesday, March 15, 1933. No entries will be returned.

7. You need not purchase the Tribune to compete. The Tribune may be examined at the Tribune offices or at public libraries free of charge. You may use the handy blank supplied here or you may submit your entry on a separate sheet of paper. Winners will be announced as soon as possible in the Tribune.

THESE PRIZES FOR TODAY'S WINNERS

Each Prize Payable in Groceries at any one of the grocery stores named above.

1st Prize	$25.00
2nd Prize	15.00
3rd Prize	10.00
Next 10 Prizes—$5.00 each	50.00
Next 20 Prizes—$2.50 each	50.00
TOTAL	$150.00

Chicago Tribune
THE WORLD'S GREATEST NEWSPAPER

HANDY ENTRY BLANK

You may use this handy blank if you wish
"GROCERY STORE A-B-C'S NO. 7"
Chicago Tribune, Postoffice Box 1720
Chicago, Illinois

In the blank spaces below I have written in the names of the food and grocery store items which I think best fit these jingles. The ones checked with a cross mark thus ☒ are advertised in today's Tribune.

A is for_____, ☐ an oval shaped nut;
Its shell is easy to break or cut.

B is for_____, ☐ the meat of cows;
For a piece of steak our cat meows.

C is for_____, ☐ with cream or black;
Sold in cans or boxes or even a sack.

E is for_____, ☐ so easy to break;
Many are used in angel food cake.

F is for_____, ☐ the food with fins;
The bones are just as sharp as pins.

H is for_____, ☐ the ground-up meat;
A chunk in a bun can't be beat.

M is for_____, ☐ condensed or bottled;
A Jersey cow is nicely mottled.

N is for_____, ☐ a kind of a spice;
Grated on eggnog it's very nice.

O is for_____, ☐ a cereal so dandy;
A double-boiler comes in handy.

P is for_____, ☐ a garnish so green;
On the meat platter it's often seen.

R is for_____, ☐ in bunches is sold;
You eat 'em raw and thoroughly cold.

My Name_____

Address_____

City_____ State_____

If awarded a prize, I want my grocery order drawn on the store checked below:

(Place cross mark after name of store you want order drawn on.)

Hillman's ☐ Kroger-Consumers ☐ National Tea Co. ☐

EXPECT HIGHER FOOD COST AFTER THIS WEEK-END

But Bargain Retail Prices Prevail Now.

BY PAUL POTTER.

Chicago housewives today will enjoy their last week of food purchases on a falling retail market, if trends in wholesale markets are accepted as a barometer of what consumers may expect in coming weeks.

Real bargains will be found by the careful shoppers. Ten pound sacks of sugar are being offered in stores here as low as 40 cents. This price is even below the wholesale prices being quoted for refined sugar this week in New York.

Family flour also is on the bargain counter today, though a rise in prices looms ahead. One group of stores is offering standard brands of flour at 59 cents for a 24½ pound sack, other brands as low as 47 cents being available in Chicago stores today.

Wholesale Prices Rise.

Wholesale quotations on flour advanced from 15 to 22 per cent during the last week, due largely to a shortage of available wheat and the added risks in operating the milling industry on a cash basis without the protection of a hedging market in the Chicago Board of Trade. The only factors which held retail flour prices down this week were the supplies on hand, sufficient for nearly two weeks, and the presence of government flour supplied by the Red Cross for the needy throughout the nation.

Bakers yesterday expressed the view that bread prices would continue at present low levels for some time, unless drastic changes occur in the economic situation.

Among the other attractively priced foods offered in Chicago food stores this week are canned goods, beef roasts and steaks, veal, ham, frying and roasting chickens, bananas, head lettuce, new potatoes, fresh tomatoes, salmon, most kinds of fresh and smoked fish, evaporated milk and candy.

Hundreds of Cars Held.

Few shoppers, selecting their fresh fruits and vegetables for the week-end, realize the nation-wide efforts put forth this week to insure an ample supply with prevailing low prices. Several hundred carloads of potatoes, oranges, lettuce, cabbage, onions and other foods were kept in refrigerated cars on railroad tracks in Chicago.

By telephone and telegraph, the daily needs of such large marketing centers as New York, Cincinnati, Cleveland, and Detroit were ascertained. Whenever the supplies of particular perishables became low, and buyers started boosting prices, and the reserve stocks in Chicago were rushed to the point where they were needed.

The effect was not only to keep supplies up to demand, but because the prices were held down, consumers were able to buy fresh commodities during a time of money stringency.

Producers of these foodstuffs also were able to prevent the loss of customers who might have changed their buying habits with a rise in prices, such as occurred this week when farms, housewives and meat retailers turned away from fresh pork because prices were doubled in three days. Pork prices today have returned almost to their levels of a week ago. Increased supplies have been received from the farms.

ST. PAT'S QUEEN

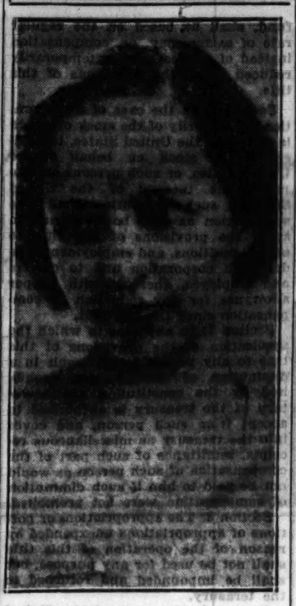

Miss Sybil Powell, Rolla, Mo., elected St. Pat's queen at the Missouri School of Mines in Rolla.
[Associated Press Photo.]

Mary Meade's Menus

Utilizing Today's Bargains

SATURDAY'S LUNCH.
Bacon Omelet
Cheese Crackers
Grapefruit, Half
Milk Tea

DINNER.
Rib Roast of Beef Mashed Sweet Potatoes
Green Peppers and Corn, Fried
Celery and Apple Salad
Poppy Seed Rolls Butter
Date Caramel Cream
Coffee

SUNDAY'S BREAKFAST.
Orange Juice
Corn Flakes Cream
Pork Sausage Patties
Coffee Cake Butter
Milk Coffee

DINNER.
Fruit Cocktail
Roast Veal Gravy
Baked Idaho Potatoes Spinach
Sliced Tomato Salad French Dressing
Rolls Butter
Apricot Whip
Demi-tasse

SUPPER
Crab Meat Salad Cheese Wafers
Stuffed Celery
Pineapple Upside Down Cake
Hot Chocolate

MONDAY'S BREAKFAST.
Canned Apricots
Rolled Oats
Popovers Butter
Coffee Milk

These menus have been prepared by Miss Mary Meade, THE TRIBUNE'S cooking editor, to enable housewives to avail themselves of the best values in the markets today. Tune in W-G-N this morning at 9:45 o'clock to hear Miss Meade's last minute shopping suggestions.

STATE TO PROBE MILK SITUATION HERE NEXT WEEK

McLaughlin Confirms Plans for Survey.

Walter W. McLaughlin, director of the Illinois department of agriculture, last night in Springfield confirmed reports that he expected to make a survey of the Chicago and northern Illinois milk area early next week.

The newly created zoning system established by Dr. Herman N. Bundesen, president of the Chicago board of health, as well as plans for obtaining a market in the metropolitan area for more Illinois dairymen, were said to be developments which the state department wished to survey.

Several delegations of northern Illinois dairymen have been consulting Gov. Horner and Mr. McLaughlin in recent weeks. As a result of one of these conferences the officers of the Pure Milk association indicated they would support the administration's plan for a sales tax to procure relief funds.

State Looks Into Claims.

Other delegations of farmers have protested that they were being deprived of a market for their milk in Chicago while dairy companies in Chicago continued to buy from farmers 200 miles distant from Chicago. It was learned last night that the state administration was looking into their claims.

Recent studies of the potential milk supply which could be obtained from Illinois for the Chicago area, within a 90 mile radius of the city, show that nearly 900 dairymen possess herds which do not now furnish milk or cream for Chicago. Most of these dairymen are shipping to creameries or condensaries and are paid as little as 85c a hundred pounds for milk.

The changes being made in the metropolitan dairy market are to be discussed at the annual meeting of the Pure Milk association in Chicago next Tuesday. More than 4,000 farmers from Wisconsin, Illinois, and Indiana have made reservations for the meeting to be held in the Auditorium theater.

Dairies Seek New Outlets.

Meanwhile owners of dairy plants in northern Wisconsin, whose permits will be voided or altered by the zoning system of the city health department on March 20, are seeking new outlets for the products.

The temporary zoning system will exclude cream beyond the 250 mile radius and all milk beyond the 130 mile radius. It is reported that the zones will be further restricted in the near future.

BANDITS ROB MEAT MARKET.

Three gunmen yesterday escaped with $1,400 that had accumulated in the Rahn Meat market, 1713 West 63d street, during the banking holiday.

WINNERS

"Grocery Store A-B-C's" No. 5

February 25, 1933

All prizes payable in grocery orders drawn on stores named by winners. See page 7 for today's Grocery Contest.

1st Prize—$25.00
MRS. ANNA SOUCEK,
3304 W. 23rd St., Chicago, Ill.

2nd Prize—$15.00
MRS. MARJORIE SMRZ,
921 Ontario St., Oak Park, Ill.

3rd Prize—$10.00
MRS. E. G. ELLIS,
8434 S. Pauline St., Chicago, Ill.

Next 10 Prizes—$5.00 Each
BEATRICE KARSTROM,
843 E. 78th St., Chicago, Ill.
VIOLA STONE,
10038 Indiana Ave., Chicago, Ill.
MRS. ETTA M. HIRSCHBERG,
3722 Cornell Ave., Chicago, Ill.
K. V. JOHNSON,
1527 E. 67th St., Apt. 3, Chicago, Ill.
EMILY O'NEILL,
2116 Elmwood Ave., Berwyn, Ill.
MRS. LOUISE FRANDSEN,
6305 N. Artesian Ave., Chicago, Ill.
MRS. B. FROMM,
4904 Dakin St., Chicago, Ill.
MRS. E. CHAPMAN,
3158 W. 65th St., Chicago, Ill.
THEOLA M. ANDERSON,
1424 Olive Ave., Chicago, Ill.
META H. KLOTZ,
2068 Humboldt Blvd., Chicago, Ill.

Next 20 Prizes—$2.50 Each
MRS. B. F. RICHARDS,
5522 S. California Ave., Chicago, Ill.
MRS. P. BEEMSTER,
11582 Normal Ave., Chicago, Ill.
MRS. E. SODERBERG,
6438 Lake Park Ave., Chicago, Ill.
MURIEL HIMMEL,
818 Humboldt Ave., Winnetka, Ill.
JEANNETTE P. FERMOS,
1365 Estes Ave., Apt. 1-3, Chicago.
MRS. J. KOLAR,
1616 S. 57th Court, Cicero, Ill.
CATHERINE B. REOLDS,
2008 Callen St., Evanston, Ill.
CAROLINE HENNIG,
2653 S. Karlov Ave., Chicago, Ill.
MRS. GENEVIEVE M. HARTSOOK,
2204 W. Des Plaines St., Blue Island.
MRS. L. W. KRIZ,
2117 S. 47th Court, Cicero, Ill.
DOROTHY M. NEILL,
1526 E. 67th Place, Chicago, Ill.
ALLEN R. SMITH,
1821 S. 23th Ave., Maywood, Ill.
RALPH E. FRANDEL,
128 S. Park Road, La Grange, Ill.
ALDA E. HENRY,
821 Sherman Ave., Evanston, Ill.
MRS. F. S. BURROWS,
1341 Henry Ave., Des Plaines, Ill.
MRS. EDWIN S. YOUNGBERG,
150 W. Ohio St., Chicago, Ill.
MRS. M. BURNS,
231 Wesley Ave., Oak Park, Ill.
EDNA SCHMIDTKE,
2039 Greenwich St., Chicago, Ill.
INEZ BARKER,
1008 Hinman Ave., Evanston, Ill.
MRS. R. BOLTY,
3625 Ward St., Chicago, Ill.

FORMER CONVICT WINS RIGHT TO TAKE HIS SEAT IN CONGRESS

Washington, D. C., March 10.—[Special.]—Francis H. Shoemaker, Farmer-Laborite from Minnesota who served a year and a day in Leavenworth penitentiary for violation of the postal laws, was formally seated in the house of representatives today. The house voted, 230 to 75, to administer the oath to the new member and then to refer the case to the elections committee for investigation.

Shoemaker was barred from taking the oath yesterday when Representative Albert Carter [Rep., Cal.] protested that his conviction on a felony charge stripped him of the right to hold elective office under the Minnesota constitution.

"The farmer-laborite was convicted in 1921 for sending "libelous and defamatory" matter through the mails. During a political feud with a Minnesota banker, it was charged, he sent a letter to his antagonist addressed "R. W. Putnam, robber of widows and orphans."

During the debate today, it was said that Shoemaker boasted in his biography furnished for the congressional directory that he "came from the penitentiary to congress whereas many other men went from congress to the penitentiary."

Josephus Daniels May Go to Mexico as U. S. Envoy

Washington, D. C., March 10.—(AP)—Josephus Daniels, North Carolina publisher, is under serious consideration for appointment as ambassador to Mexico.

DRY OFFICIALS PERMIT ALCOHOL WITH GASOLINE

Peoria, Ill., March 10.—(AP)—The Peoria area today saw the beginning of an experiment—dilution of gasoline with alcohol chiefly made from grain. It is expected by the Illinois Agricultural association to help reduce surpluses of grain.

The mixture, containing 90 per cent gasoline and 10 per cent alcohol, was put on sale at 12 storage stations maintained by county farm bureau oil companies within 50 miles of Peoria. Its sale will be continued for 60 or 90 days. After that a survey will be conducted among users to determine its value.

Special permission was required for the sale from J. M. Doran, head of the federal bureau of industrial alcohol at Washington and E. C. Yellowley, supervisor of alcohol permits at Chicago. Prohibition department inspectors are supervising the dilution process. The gasolian was furnished by the Illinois Farm Supply company, cooperate affiliate of the Illinois Agricultural association. The alcohol came from the American commercial alcohol corporation at Pekin, Ill. Sixteen carloads of the new fuel composed the first distribution.

Proponents of the plan, who have persuaded Illinois congressional delegates to introduce bills requiring dilution of all gasoline used in the country, are agricultural leaders.

The farm organization leaders say the new fuel causes improved acceleration, smoother motor operation, increased mileage and that it has anti-knock qualities. Its price is about 2 cents more than ordinary gasoline.

Kroger Consumers

TODAY'S LEADING GROCERY VALUES

MILK
VAN CAMP'S
The use of this evaporated milk for cooking gives delicious, rich, creamy results.
6 TALL CANS 25c

VAN CAMP'S
PORK & BEANS
lb. can 7 cans 25c

ORANGES
GOOD SIZE, SWEET, JUICY, CALIFORNIA NAVELS 200-216 SIZE
19c DOZ.

SUGAR
Pure, white, granulated
10 lbs. CLOTH SACK
40c

IN OUR 57 MARKETS
Meat that is good meat and every pound U. S. Gov't Inspected. Here you will be assured of the finest quality at all times. The quality is far higher than the price indicates.

POT ROAST
Very economical. This is all tender, juicy meat. Cut from choice beef.
POUND 14c

ROLLED VEAL ROAST
Try one of these nice roasts. You couldn't ask for anything better. Tender, juicy and flustly famed for its flavor ..... LB. 18c

RIB ROAST
of prime native beef, 6th and 7th ribs. Rich, red lean meat.... LB. 17c

STOPPED-UP NOSTRILS
To open the nostrils and promote clear breathing use Mentholatum night and morning.
MENTHOLATUM

RESORTS AND TRAVEL
MICHIGAN.
Goodrich Steamship Lines
Phone: Whitehall 4800
Ocean Travel.
NASSAU MIAMI HAVANA
12½ Days All Expense Cruise—$115
HUNSON STEAMSHIP LINES
111 W. Washington St., Chicago.

Your Dollar Buys More MEAT AT NATIONAL...

National's money-saving prices on quality fresh meats are the big feature in our 190 Meat Depts. Although the market has advanced, National's meat prices are at the same level as before, because our modern methods of buying and handling bring direct savings to you!

NATIONAL TEA CO. Food Stores

Rib Roast Last 3 Ribs 15c lb.
OF BEEF—Tender, flavory, wholesome roast beef gets the popularity vote in most families.
First 4 ribs 18c lb.

Sirloin Steak 21c lb. **Porterhouse** 25c lb. or CLUB STEAK

Chickens ROASTING—Fox's De Luxe 4 to 5 lb. average 20c lb.
Why not roast a chicken for Sunday dinner? Always a favorite when stuffed and served with giblet gravy.

Broilers Fox's De Luxe or Empress Brand 20c lb.

Cottage Cheese 10c lb. **Hamburger** 11c lb.

Your Dollar Buys More GROCERIES AT NATIONAL...

Dollars are bigger when you shop at National. Our money-saving prices on quality food have been and will be maintained regardless of the situation. National pledges to continue its policy of giving you the greatest possible food savings.

Sugar Silver Crystal—finest granulated 10 lbs. in cloth bag 40c

Domino 5-lb. carton 24c
Pure cane granulated sugar

Crabmeat ½ lb. can 25c
3 Diamonds fancy Japanese

Mayonnaise 2½ pt. jar 25c
Hazel. Made with fresh eggs

Apricots No. 2½ can 15c
American Home—California

Saturday Surprise Value!
Bananas lb. 4c
Naturally ripened

Phila. CREAM CHEESE pkg. 6c
Fresh, wholesome—for tasty salads

Ovaltine 8-oz. can 33c
Delicious Swiss food drink

Cut Beans No. 2 can 10c
American Home—Green or Wax

Kellogg's CORN FLAKES reg. pkg. 6c
Oven fresh, flavor perfect

Oranges California Navels doz. med size 19c
Dozen large size 23c

Quaker Oats reg. pkg. 5c
Quick or regular—Nourishing

Gold Medal 24½-lb. bag 59c
Kitchen tested flour

Rolled Oats 20-oz. pkg. 4c
Fort Dearborn—Quick cooking

Crackers 1-lb. pkg. 17c
Sawyer's Club

Milk Pet, Borden's or Carnation 2 tall cans 9c

Sausage 2 lb. cans 15c
PORK MEAT—Wayman's Pure

Fuji Bean Sprouts No. 2 can 11c
For Chop Suey dishes

Frankfurt's 2 lbs. 25c
Fox's De Luxe—Cream of Meats

Fuji Chow Mein Noodles No. 2 can 17c
Crisp and Crunchy

Household Needs

Fels Naptha The golden bar 10 bars 45c

Gold Dust large pkg. 15c
Washing Powder

Lit. Bo Peep quart bottle 21c
Ammonia—purifies

Chipso 2 large pkgs. 27c
Flakes or Granules

Lit. Boy Blue 2-oz. bottle 9c
Concentrated Liquid Bluing

Palmolive Soap cake 5c
New low record price. Same size, same quality

March 11
MONEY SAVING FOOD DISTRIBUTION
NATIONAL TEA CO. FOOD STORES

MANDEL BROTHERS
a store of youth — a store of fashion — a store of moderate price*
*Copyrighted

Use Your Charge Account for These Saturday Values!

Cheer Up! Winter Frocks Take a New Lease on Life With
Crisp Organdy Collars, Cuffs!
Organdy ascots with a new matelasse effect! Frisky little ruffles! Demure bows under the chin . . . and this collar has a pair of cuffs, as well! $1
Sheer Blousettes for Your Suit $1
Mandel's Neckwear—First Floor—State.

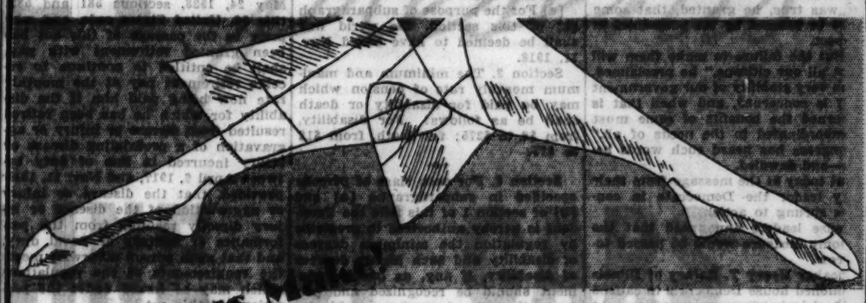

Famous Maker's
We Can't Mention the Name Because of the Low Price!
Filmy Chiffon! Service Hose!
39,000 pairs . . . and they're going by the boxes! Fully reinforced at wearing points, they're every pair perfect and full fashioned! 30 inches long! 49c
Your Hose Initialed Without Extra Charge!
Mandel's Hosiery—First Floor—State.

The New Shop
Located on 1st Floor, Wabash, It Offers
3,000 Prs. Smart Spring Shoes!
Those exciting new gunmetal patent pumps (so exactly right with the grey suit!). Sportsy pigskin . . even beautifully marked watersnake shoes! 50 clever styles in the new Wabash Shoe Shop! $3.95
Mandel's Shoes—First Floor—Wabash.

Pacquin's!
Pale Hands, Pink Tipped . . Lovely! Alluring!
New Nail Polish and Remover
Now! Nail polish as superior as the matchless Pacquin Hand Cream! Smooth, lustrous and lasting . . . in every smart new tint! Polish and remover, 50c
$1 Pacquin's Hand Cream 75c
Mandel's Toiletries—First Floor—State.

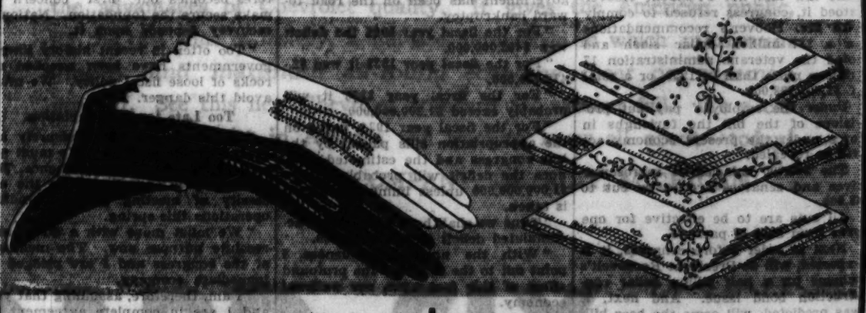

$2.95 to $3.95 Values!
Never Before Priced so Low!
Genuine Kid and Glace Gloves
$1.59
Made from the choicest skins, some pk. sewn! Severe gauntlets for suits and delicious little novelties, too! In black, white, brown, and beige.
Mandel's Gloves—First Floor—State.

3,000 Exquisite, Handmade Appenzell Types!
Regular 50c Handkerchiefs
25c
4-corner hand embroidered kerchiefs of fine, sheer linen! Fortunately we picked them up from an importer at about half their real value!
Mandel's Handkerchiefs—First Floor—State.

ESIDENT ASKS OWERS TO CUT HALF A BILLION

ngress Is Expected to Legislate Today.

[Continued from first page.]

cent cut in the pay of all federal oloyés, including members of con- ss, but with provisions allowing the sident to lighten the cut should the of living mount.

Growing Deficit Cited.

esident Roosevelt in his special sage challenged congress with the res of the growing federal deficit. figures were, he pointed out, 462 on dollars for the fiscal year 1931. illion 472 million for 1932. They probably be 1 billion 200 million 1933 by the time the year closes June 30. And in 1934, at the ent rate, another billion dollars have been added to a public debt ady costing the taxpayer 725 mil- a year in interest charges alone. e task of feeding this swollen and growing monster, he pointed out, been a major contribution to the ent critical state of the country. he credit of the government, he rted, must be kept solid as the sure foundation stone.

was true, he granted, that some ld be harmed by the economies in pect.

But the failure to make them will ct all our citizens," he proclaimed. he very stability of our government it is concerned, and when that is cerned the benefits of some must subordinated to the needs of all." ongress has heard such words be- —and dawdled.

ut today at the message from their ty leader the Democrats in con- s sprung to action.

ouse leaders announced that the nomy measure would be passed to- row.

peaker Henry T. Rainey of Illinois moned house Democrats to caucus 0 o'clock tomorrow morning. At time, the speaker said, the ma- ty party will bind itself to vote for Roosevelt bill. The measure is to shot through the house without ndment. Plans were laid tonight rush ruthlessly any opposition.

G. O. P. Support Indicated.

epublican leaders announced they back up President Roosevelt and e than make up for any defections Democratic ranks. Representative d A. Britton [Rep., Ill.] said a vass of Republicans indicated they uld vote almost as a unit for the nomy bill.

he bill was immediately taken un- consideration by the senate finance mittee, which had sitting with it special house economy committee members of last session's senate nomy committee.

merging from the senate finance mittee room this evening, Chair- n Harrison announced that the bill uld be approved and submitted to senate tomorrow.

"This proposition is one that is not ng to be delayed," declared the ssissippi senator. "It's certain to through, and I do not believe it ll be necessary to have a Demo- tic caucus to mobilize the majority e. Its enactment into law means balanced budget. It will give con nce to business and go far toward nging the country back to nor- lcy."

Senator Harrison said the finance mittee would meet at 10 o'clock morrow morning and resume con- eration of the measure. The plan, said, is to allow the veterans' or- nizations an opportunity for a brief aring. If possible, the bill is to be orted out of the senate at 12 lock, when it convenes.

The veterans' provisions of the econ- y bill will give the President au- ority virtually to rewrite and, if he shes, to abolish sections of the vet- ans' benefit structure which con- ss has built up, with the bonus as base.

Four Groups Eligible.

Four groups are to be eligible for mpensation—those with service con- cted disabilities; veterans with per- nent disability, even though non- rvice connected, of all wars since civil war; widows and orphans of ose who died as the result of service nnected injuries; widows and or- ans of veterans of any war since e civil war and excepting the world ar.

The President is to have full au- ority to rule concerning the various grees of disability to be pension- le; to define the dates of the com- encement and end of the wars, thus aking it possible to fix the armi- ice as the close of the world war stead of the 1921 treaty of peace; to scribe the number of days of serv- e required for eligibility.

All pensions and allowances to vet- ans of wars prior to the Spanish war e to be cut 10 per cent.

Veterans administration appropria- ons for the present fiscal year total ,020,464,000. Under the 1934 ap- opriations bill which would have be- me law had not President Hoover etoed it, congress refused to comply ith Mr. Hoover's recommendations or a 127 million dollar slash and oted the veterans administration 17 illions more than in 1933, or a total f $1,037,728,000.

Under the employés' pay cut pro- isions of the bill the furloughs in orce under the present economy act vill be repealed.

The $10,000 salaries of representa- tives and senators are to be cut to $8,500.

All cuts are to be effective for one year from date of passage.

Next in order before congress, it is expected, will be President Roosevelt's scheme for a half billion dollar con- struction bond issue. And next, it was predicted, will come the beer bill.

TEXT OF MESSAGE

Washington, D. C., March 10.—[Special.]—President Roosevelt's message asking power to effect economies follows:

"The nation is deeply gratified by the immediate response given yester- day by the congress to the necessity for drastic action to restore and im- prove our banking system.

"A like necessity exists with re- spect to the finances of the govern- ment itself which requires equally courageous, frank and prompt action.

"For three long years the federal government has been on the road to- ward bankruptcy.

"For the fiscal year 1931 the deficit was $462,000,000.

"For the fiscal year 1932 it was $2,- 472,000,000.

"For the fiscal year 1933 it will probably exceed $1,200,000,000.

"For the fiscal year 1934, based on the appropriation bills passed by the last congress and the estimated reve- nues the deficit will probably exceed $1,000,000,000 unless immediate action is taken.

"Thus we shall have piled up an ac- cumulated deficit of $5,000,000,000.

"With the utmost seriousness I point out to the congress the profound effect of this fact upon our national economy.

"It has contributed to the recent collapse of our banking structure. It has accentuated the stagnation of the economic life of our people. It has added to the ranks of the unemployed. Our government's house is not in order, and for many reasons no effec- tive action has been taken to restore it to order.

"Upon the unimpaired credit of the United States government rest the safety of deposits, the security of in- surance policies, the activity of indus- trial enterprises, the value of our agri- cultural products and the availability of employment.

"The credit of the United States government definitely affects these fundamental human values. It, there- fore, becomes our first concern to make secure the foundation. National recovery depends upon it.

"Too often in recent history liberal governments have been wrecked on rocks of loose fiscal policy. We must avoid this danger.

Too Late for Contemplation.

"It is too late for a leisurely ap- proach to this problem. We must not wait to act several months hence. The emergency is accentuated by the ne- cessity of meeting great refunding operations this spring.

"We must move with a direct and resolute purpose now. The members of the congress and I are pledged to immediate economy.

"I am, therefore, assuming that you and I are in complete agreement as to the urgent necessity, and my con- stitutional duty is to advise you as to the methods for obtaining drastic retrenchment at this time.

"I am not speaking to you in gen- eral terms. I am pointing out a defi- nite road.

"The last congress enacted legisla- tion relating to the reorganization and elimination of executive agencies, but the economies thus to be effected are small when viewed in the light of the great deficit for the next fiscal year. They will not meet the pressing needs of our credit situation.

Asks for Specific Powers.

"Provision for additional saving is essential, and therefore I am asking the congress today for new legisla- tion laying down broad principles for the granting of pensions and other veteran benefits, and giving to the ex- ecutive the authority to prescribe the administrative details.

"We are unanimous in upholding the duty of the government to care for those who suffer in its defense and for their widows and orphans. The application, however, of this great principle to large numbers of people involves complications—so great that it is almost impossible to draw legisla- tion with sufficient flexibility to pro- vide substantial justice in varying sit- uations.

"The proposed legislation states the principles and, limited by them, per- mits the executive to draw the lines of differentiation necessary to justice.

Salary Legislation Asked.

"In accord with the same purpose of substantial justice I request also the enactment of legislation relating to the salaries of civil and military employés of the government.

"This would repeal the existing fur- lough plan, substituting therefor a general principle and authorizing the executive to make application of this principle.

"The proper legislative function is to fix the amount of expenditure, the means by which it is to be raised and the general principles under which the expenditures are to be made.

"The details of expenditure particu- larly in view of the great present emergency can be more wisely and equitably administered through the executive. The flexibility of the meas- ures which I am proposing is not only practical but proceeds along the road of constitutional government.

"Such economies which can be made will, it is true, affect some of our citizens; but the failure to make them will affect all of our citizens. The very stability of our government itself is concerned and when that is concerned the benefits of some must be subordinated to the needs of all.

Promises Sympathetic Attitude.

"When a great danger threatens our basic security it is my duty to advise the congress of the way to pre- serve it. In so doing I must be fair not only to the few but to the many. It is in this spirit that I appeal to you.

"If the congress chooses to vest me with this responsibility it will be exer- cised in a spirit of justice to all, of sympathy to those who are in need, and of maintaining inviolate the basic welfare of the United States.

"I ask that this legislation go into effect at once without even waiting for the beginning of the next fiscal year. I give you assurance that if this is done there is reasonable pros- pect that within a year the income of the government will be sufficient to cover the expenditures of the gov- ernment."

TEXT OF BILL EMPOWERING PRESIDENT ROOSEVELT TO SLASH VETERANS' BENEFITS AND OTHER U. S. EXPENSES

Washington, D. C., March 10.—(AP)—The text of the bill introduced late today by Senator Robinson, the Democratic leader, to carry out President Roosevelt's economy plan follows in full:

A bill to maintain the credit of the United States government.

Be it enacted by the senate and house of representatives of the United States of America in congress assembled:

TITLE I.

VETERANS.

Section 1. That subject to such requirements and limitations as shall be contained in regulations to be issued by the President, and within the limits of appropriations made by congress, the following classes of persons may be paid a pension:

[a] Any person who served in the active military or naval service and who is disabled as a result of disease or injury or aggravation of a pre-existing disease or injury incurred in line of duty in such service.

[b] Any person who served in the active military or naval service during any war subsequent to the civil war, including the Boxer rebellion and the Philippine insurrection and who is permanently disabled as a result of wound or disease.

[c] The widow, child, or children, dependent mother or father, of any person who dies as a result of disease or injury incurred or aggravated in line of duty in the active military or naval service.

[d] The widow and or child of any deceased person who served during any war subsequent to the civil war, including the Boxer rebellion and the Philippine insurrection and prior to the world war.

[e] For the purpose of subparagraph [b] of this section, the world war shall be deemed to have ended Nov. 11, 1918.

Section 2. The minimum and maximum monthly rate of pension which may be paid for disability or death shall be as follows: For disability, from $6 to $275; for death, from $12 to $75.

Section 3. For each class of persons specified in subparagraphs [a] and [b] of section 1 of this title the President is hereby authorized to prescribe by regulation the minimum degrees of disability and such higher degrees of disability, if any, as in his judgment should be recognized and prescribe the rate of pension payable for each such degree of disability. In fixing rates of pensions for disability or death the President shall prescribe by regulation such differentiation as he may deem just and equitable, in the rates to be paid to veterans of different wars and or their dependents and to be paid for:

[a] Disabilities and deaths resulting from disease or injury incurred or aggravated in line of duty in wartime service;

[b] Disabilities and deaths resulting from disease or injury incurred or aggravated in line of duty in peace time service;

[c] Disabilities and deaths not incurred in service.

Section 4. The President shall prescribe by regulation [subject to the provisions of section 1 (e) of this title] the date of the beginning and of the termination of the period in each war subsequent to the civil war, including the Boxer rebellion and the Philippine insurrection, service within which shall for the purpose of this act be deemed war time service. The President shall further prescribe by regulation the required number of days of war or peacetime service for each class of veterans, the time limit on filing of claims for each class of veterans and their dependents, the nature and extent of proofs and presumptions for such different classes and any other requirements as to entitlement as he shall deem equitable and just. The President in establishing conditions precedent may prescribe different requirements or conditions for the veterans of different wars and their dependents and may further subdivide the classes of persons as outlined in section 1 of this title and apply different requirements or conditions to such subdivisions.

Section 5. All decisions rendered by the administrator of veterans' affairs under the provisions of this title, or the regulations issue pursuant thereto, shall be final and conclusive on all questions of law and fact, and no other official or court of the United States shall have jurisdiction to review by mandamus or otherwise any such decision.

Section 6. In addition to the pensions provided in this title, the administrator of veterans' affairs is hereby authorized under such limitations as may be prescribed by the President, and within the limits of existing veterans' administration facilities, to furnish to veterans of any war, including the Boxer rebellion and the Philippine insurrection, domiciliary care where they are suffering with permanent disabilities and medical and hospital treatment for diseases or injuries incurred or aggravated in line of duty in the active military or naval service.

Section 7. The administrator of veterans' affairs subject to the general direction of the President and in accordance with regulations to be issued by the President shall administer, execute, and enforce the provisions of this title and for such purpose shall have the same authority and powers as are provided in sections 425, 430, 431, 432, 433, 434, 440, 442, 443, 444, 447, 450, 451, 453, 455, 457, 458, 459, 459A, 459C, 459D, 459E, 459F, title 38, U. S. C., and such other sections of title 38, U. S. C., as relate to the administration of the laws granting pensions.

Section 8. The administrator of veterans' affairs is hereby authorized in carrying out the provisions of title 1 of this act or any other pension act to delegate authority to render decisions to such person or persons as he may find necessary. Within the limitations of such delegations, any decisions rendered by such person or persons shall have the same force and effect as though rendered by the administrator of veterans' affairs. The President shall personally approve all regulations issued under the provisions of this title.

Section 9. Claims for benefits under this title shall be filed with the veterans' administration under such regulations, including provisions for hearing, determination, and administrative review, as the President may approve, and payments shall not be made for any period prior to date of application. When a claim shall be finally disallowed under this title and the regulations issued thereunder, it may not thereafter be reopened or allowed.

Section 10. Notwithstanding the provisions of section 2 of this title, any person who served as an officer of the army, navy, or marine corps of the United States during the world war, other than as an officer of the regular army, navy, or marine corps, who made valid application for retirement under the provisions of public No. 506, Seventieth congress, enacted May 24, 1928, sections 581 and 582, title 38, United States code, and who prior to the passage of this act has been granted retirement with pay, shall be entitled to continue to receive retirement pay at the monthly rate now being paid him if the disability for which he has been retired resulted from disease or injury or aggravation of a preëxisting disease or injury incurred in line of duty between April 6, 1917, and Nov. 11, 1918: provided, that the disease or injury or aggravation of the disease or injury directly resulted from the performance of military or naval duty, and that such person otherwise meets the requirements of the regulations which may be issued under the provisions of this act.

Section 11. All offenses committed and all penalties or forfeiture incurred under the acts repealed by section 17 of this title may be prosecuted and punished in the same manner and with the same effect as if said repeal had not been made and any person who forfeited rights to benefits under any such acts shall not be entitled to any benefits that may have been made, and any person who forfeited rights to benefits under any such acts shall not be entitled to any benefits under this title.

Section 12. That whoever in any claim for benefits under this title or by regulations issued pursuant to this title makes any sworn statement of a material fact, knowing it to be false, shall be guilty of perjury and shall be punished by a fine of not more than $5,000 or by imprisonment for not more than two years, or both.

Section 13. That if any person entitled to payment of pension under this title, whose right to such payment under this title or under any regulation issued under this title ceases upon the happening of any contingency, thereafter fraudulently accepts any such payment, he shall be punished by a fine of not more than $2,000, or by imprisonment for not more than one year, or both.

Section 14. That whoever shall obtain or receive any money, check, or pension under this title, or regulations issued under this title, without being entitled to the same, and with intent to defraud the United States or any beneficiary of the United States, shall be punished by a fine of not more than $2,00, or by imprisonment for not more than one year, or both.

Section 15. Any person who shall knowingly make or cause to be made, or conspire, combine, aid, or assist in, agree to, arrange for, or in any wise procure the making or presentation of a false or fraudulent affidavit, declaration, certificate, statement, voucher, or paper, or writing purporting to be such, concerning any claim for benefits under this title, shall forfeit all rights, claims, and benefits under this title, and, in addition to any and all other penalties imposed by law, shall be guilty of a misdemeanor and upon conviction thereof shall be punished by a fine of not more than $1,000 or imprisonment for not more than one year, or both.

Section 16. Every guardian, curator, conservator, committee, or person legally vested with the responsibility or care of a claimant or his estate, having charge and custody in a fiduciary capacity of money paid under the provisions of this title, for the benefit of any minor or incompetent claimant, who shall embezzle the same in violation of his trust, or convert the same to his own use, shall be punished by a fine not exceeding $2,000 or imprisonment at hard labor for a term not exceeding five years, or both.

Section 17. All public laws granting medical or hospital treatment, domiciliary care, compensation, pension disability allowance, or retirement pay to veterans of the Spanish-American war, including the Boxer rebellion and the Philippine insurrection, the world war, or to former members of the military or naval service for injury or disease incurred or aggravated in the line of duty in the military or naval service except so far as they relate to persons who served prior to the Spanish-American war, and the retirement of officers and enlisted men of the regular army, navy, or marine corps, are hereby repealed, and all laws granting or pertaining to yearly renewable term insurance are hereby repealed, but payments in accordance with such laws shall continue to the first day of the third calendar month following the month during which this act is enacted. The administrator of veterans' affairs under the general direction of the President shall immediately cause to be reviewed all allowed claims under the above referred to laws, and, where a person is found entitled under this act, authorize payment or allowance of benefits in accordance with the provisions of this act commencing with the first day of the fourth calendar month following the month during which this act is enacted, and notwithstanding the provisions of section 9 of this act, no further claim in such cases shall be required: provided, that nothing contained in this section shall interfere with payments heretofore made or hereafter to be made under contracts of yearly renewable term insurance which have matured prior to the date of enactment of this act and under which payments have been commenced.

Section 18. For the fiscal year ending June 30, 1934, pension, and or any other monetary gratuity payable to former members of the military or naval service in wars prior to the Spanish-American war for service, age, disease, or injury, except retired pay of officers and enlisted men of the regular army, navy, or marine corps shall be reduced by 10 per centum of the amount payable.

TITLE II.

OFFICERS AND EMPLOYES.

Section 1. When used in this title: [a] The terms "officer" and "employé" mean any person rendering services in or under any branch or service of the United States government or the government of the District of Columbia, but do not include [1] officers whose compensation may not, under the constitution, be diminished during their continuance in office; [2] the Vice President, senators, representatives in congress, delegates, and resident commissioners; [3] officers and employés on the rolls of the senate and house of representatives. [4] any person in respect of any office position, or employment the amount of compensation of which is expressly fixed by international agreement; and [5] any person in respect of any office, position, or employment the compensation of which is paid under the terms of any contract in effect on the date of the enactment of this title, if such compensation may not lawfully be reduced.

[b] The term "compensation" means any salary, pay, wage, allowance (except allowances for travel), or other emolument paid for services rendered in any civilian or noncivilian office, position, or employment, and includes the retired pay of judges (except judges whose compensation, prior to retirement or resignation, could not, under the constitution, have been diminished) and the retired pay of all commissioned and other personnel of the coast and geodetic survey, the lighthouse service, and the public health service, and the retired pay of all commissioned and other personnel of the army, navy, marine corps, and coast guard; but does not include payments out of any retirement, disability, or relief fund made up wholly or in part of contributions of employés.

Section 2. For that portion of the fiscal year 1933 beginning with the first day of the calendar month following the month during which this act is enacted, and for fiscal year ending June 30, 1934, the compensation of every officer or employé shall be determined as follows:

[a] The compensation which such officer or employé would receive under the provisions of any existing law, schedule, regulation, executive order, or departmental order shall first be determined as though this title [except section 4] had not been enacted.

[b] The compensation as determined under subparagraph [a] of this section shall be reduced by the percentage, if any, determined in accordance with section 3 of this title.

Section 3. [a] The President is authorized to investigate the facts relating to the cost of living in the United States during the six months period ending June 30, 1928, to be known as the base period, and upon the basis of such facts and the application thereto of such principles as he may find proper, determine an index figure of the cost of living during such period. The President is further authorized to make a similar investigation and determination of an index figure of the cost of living during the six months period ending Dec. 31, 1932, and each six months period thereafter.

[a] The President shall announce by executive order the index figure for the base period and for each subsequent period determined by him under paragraph [a] of this section. The percentage, if any, by which the cost of living index for any six months' period, as provided in paragraph [a] of this section, if lower than such index for the base period, shall be the percentage of reduction applicable under section 3 [b] of this title in determining compensation to be paid during the following six months' period, or such portion thereof during which this title is in effect; provided, that such percentage of reduction shall not exceed 15 per centum.

Section 4. [a] Section 4 of an act making appropriations for the treasury and postoffice departments for the fiscal year ending June 30, 1934, and for other purposes, approved March 3, 1933, is hereby amended to read as follows:

"Section 4. [a] The provisions of the following sections of part II. of the legislative appropriations act, fiscal year 1933, are hereby continued in full force and effect during the fiscal year ending June 30, 1934, namely, sections 105 (except subsections [d] and [e] thereof), 107 (except paragraph [t] of subsection [a] thereof and subsection [b] thereof), 201, 203, 206 (except subsection [a] thereof), 211, 214, 216, 304, 315, 317, 318, and 328, and for the purpose of continuing such sections, in the application of such sections with respect to the fiscal year ending June 30, 1934, the figures '1933' shall be read as '1934'; the figures '1934' as '1935,' and the figures '1935' as '1936;' and, in the case of section 203, the figures '1932' shall be read as '1933'; except that in the application of such sections with respect to the fiscal year ending June 0, 1934 (but not with respect to the fiscal year ending June 30, 1933), the ollowing amendments shall apply:

"[1] Section 216 is amended by striking out the period at the end thereof and inserting in lieu thereof a colon and the following: 'Provided further, that no employé under the classified civil service shall be furloughed under the provisions of this section for a total of more than 90 days during the fiscal year 1934, except after full and complete compliance with all the provisions of the civil service laws and regulations relating to reductions in personnel.'

"[2] Section 317 is amended by striking out the period at the end thereof and inserting in lieu thereof a colon and the following: 'Provided further, that no part of any appropriation for "public works," nor any part of any allotment or portion available for "public works" under any appropriation, shall be transferred pursuant to the authority of this section to any appropriation for expenditure for personnel unless such personnel is required upon or in connection with "public works." "Public works" as used in this section shall comprise all projects falling in the general classes enumerated in budget statement No. 2, pages A177 to A182, inclusive, of the budget for the fiscal year 1934, and shall also include the procurement of new airplanes and the construction of vessels under appropriations for "increase of the navy." The interpretation by the director of the bureau of the budget, or by the President in the cases of the war department and the navy department, of "public works" as defined and designated herein shall be conclusive.'

"[b] All acts or parts of acts inconsistent or in conflict with the provisions of such sections as amended, are hereby suspended during the period in which such sections as amended, are in effect.

"[c] No court of the United States shall have jurisdiction of any suit against the United States or [unless brought by the United States] against any officer, agency, or instrumentality of the United States arising out of the application as provided in this section, of such sections 105, 107, 109, or 112, as amended, unless such suit involves the constitution of the United States.

"[d] The appropriations or portions of appropriations unexpended by reason of the operation of the amendments made in subsection [a] of this section shall not be used for any purpose, but shall be impounded and returned to the treasury.

"[e] Each permanent specific annual appropriation available during the fiscal year ending June 30, 1934, is hereby reduced for that fiscal year by such estimated amount as the director of the bureau of the budget may determine will be equivalent to the savings that will be effected in such appropriation by reason of the application of this section and section 7."

[b] Section 5 of the treasury and postoffice appropriation act, fiscal year 1934, is hereby repealed.

[c] Section 6 of the said treasury and postoffice appropriation act, fiscal year 1934, is amended to read as follows:

"Section 6. Sections 215 of the legislative appropriation act, fiscal year 1933, shall be held applicable to the officers and employés of the Panama canal and Panama Railroad company on the isthmus of Panama, and to officers and employés of the United States [including enlisted personnel] holding official station outside the continental United States, only to the extent of depriving each of them of one month's leave of absence with pay during each of the fiscal years ending June 30, 1933, and June 30, 1934."

[d] The following sections of part II. of the legislative appropriation act, fiscal year 1933, are hereby repealed effective on the first day of the calendar month following the month in which this act is enacted; namely, sections 101, 102, 103, 104, 105 [except subsections [a], [b], and [e] thereof], 106, 107 [except paragraphs [1], [2], [3], and [4] of subsection [a] thereof], and 108.

[e] Subsection [a] of section 105 of the legislative appropriation act, fiscal year 1933, is amended to read as follows, beginning with the first day of the calendar month following the month during which this act is enacted:

"[a] The salaries of the vice president and the speaker of the house of representatives are reduced by 15 per centum; and the salaries of senators, representatives in congress, delegates, and resident commissioners are reduced by 15 per centum."

Section 5. Retirement deductions authorized by law to be made from the salary, pay, or compensation of officers or employés and transferred or deposited to the credit of a retirement fund, shall be based on the regular rate of salary, pay, or, compensation instead of on the rate as temporarily reduced under the provisions of this title.

Section 6. In the case of a corporation the majority of the stock of which is owned by the United States, to holders of the stock on behalf of the United States, or such persons as represent the interest of the United States in such corporation, shall take such action as may be necessary to apply the provisions of this title to offices, positions, and employments under such corporation and to officers and employés, thereof, with proper allowance for any reduction in compensation since Dec. 31, 1931.

Section 7. In any case in which the application of the provisions of this title to any person would result in a diminution of compensation prohibited by the constitution the secretary of the treasury is authorized to accept from such person, and cover into the treasury as miscellaneous receipts, remittance of such part of the compensation of such person as would not be paid to him if such diminution of compensation were not prohibited.

Section 8. The appropriations or portions of appropriations unexpended by reason of the operation of this title shall not be used for any purpose, but shall be impounded and returned to the terasury.

Section 9. No court of the United States shall have jurisdiction of any suit against the United States or [unless brought by the United States] against any officer, agency, or instrumentality of the United States arising out of the application of any provision of this title, unless such suit involves the constitution of the United States.

TITLE III.

AMENDMENTS TO LEGISLATIVE APPROPRIATIONS ACT, FISCAL YEAR 1933.

Section 1. Sections 407 and 409 of title IV. of part II. of the legislative appropriation act, fiscal year 1933, as amended by section 17 of the treasury and postoffice appropriation act, approved March 3, 1933, are amended to read as follows:

"Section 407. Whenever the President makes an executive order under the provisions of this title, such executive order shall be submitted to the congress while in session and shall not become effective until after the expiration of sixty calendar days after such transmission, unless congress shall by law provide for an earlier effective date of such executive order or orders.

"Section 409. No executive order issued by the President in pursuance of the provisions of section 403 of this title shall become effective unless transmitted to the congress within two years from the date of the enactment of this act."

"THIS great nation will endure as it has endured, will revive and will prosper . . . the only thing we have to fear is fear itself . . . This nation asks for action, and action now. This I propose to offer, pledging that the larger purposes will bind upon us all as a sacred obligation with a unity of duty."

President Roosevelt.

A Great Store in a Great City

THE FAIR

State, Adams and Dearborn Streets

Oak Park—Lake at Marion St. Milwaukee Ave. at Wood St.

Double Duty Fashion Favorites

for Smart Business Women

2-Way Dress! One Low Price!

$10.75

Smart when you wear its umbrella-sleeve jacket . . . or show off its brief sleeves with fan cuffs of tucked white organdy. Black, navy, gray, beige or powder blue sheer crepe . . . the fine, firm quality you find in more expensive sheers. Sizes 14 to 20. Many other styles in crepe prints with capes and jackets.

THE FAIR—Third Floor—Also Oak Park Store.

3-pc. Tweed Swagger Suit

$16.75

Wear the 2-piece suit alone or with its full-length swagger coat . . . wear the coat over your dresses. Both jacket and coat lined with silk! Sizes 14 to 20.

THE FAIR—Third Floor—Also Oak Park Store.

Carter "Snugs" Take to Action!

$1.95

New foundation for young things who lead a life of golfing, dancing, hiking! Its firm, flexible Lastex moulds you into smooth, slim lines . . and there isn't a bone to hamper activity! Sizes 24 to 30.

Other Carter Foundations, $3.50 to $5

THE FAIR—Third Floor—Also Oak Park Store.

Monkey Fur Trims New Coats

$25

You can wear this coat with or without its cape . . and look bewitchingly feminine or smartly tailored. Black . . in misses' sizes. 4 other styles at this special price!

THE FAIR—Third Floor—Also Oak Park Store.

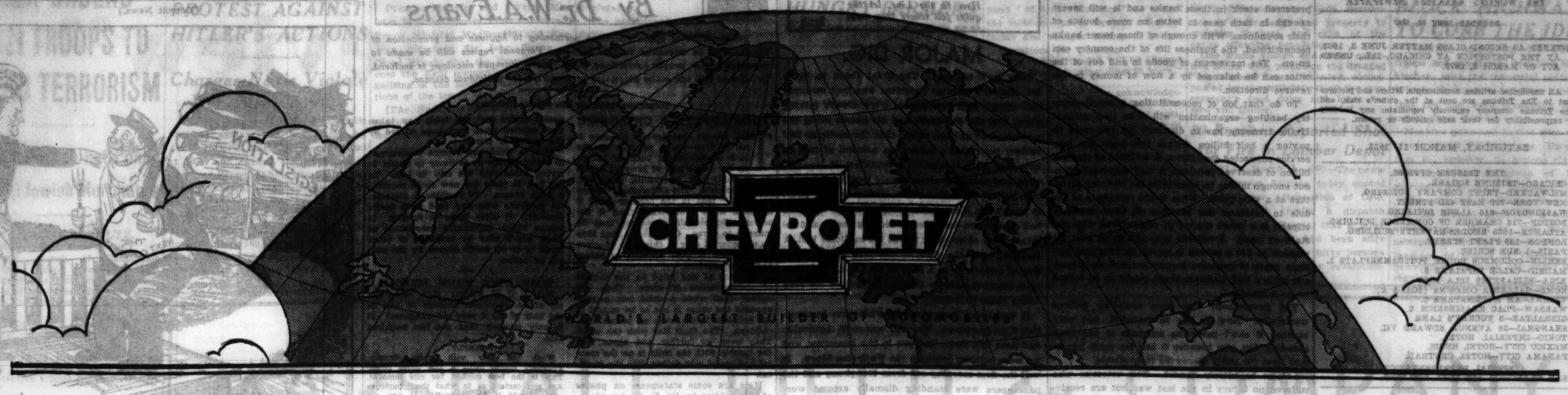

Today CHEVROLET *presents*

A NEW AND ADDITIONAL LINE OF CARS

The World's Lowest-Priced Full-Size Six-Cylinder Enclosed Automobiles

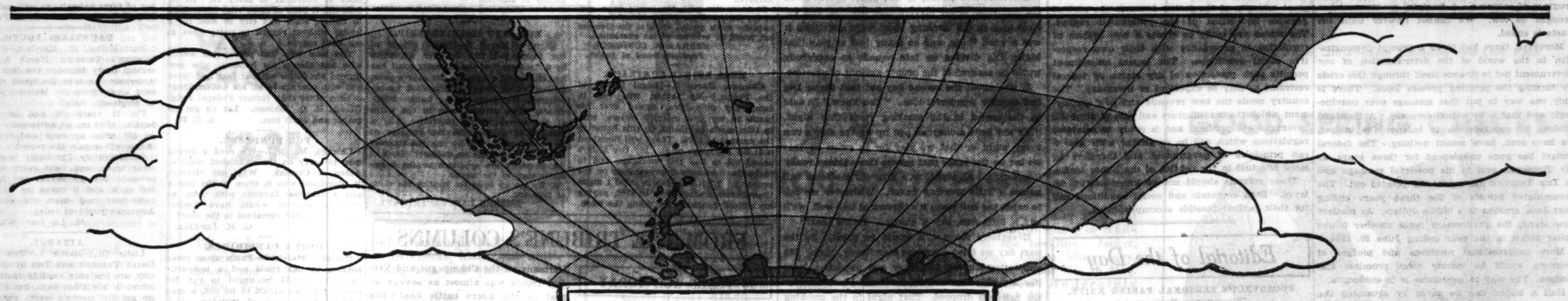

● *Another great new line of cars from the leader!* Worthy companions to the present Chevrolet Master Six, world's most popular automobile! Today, Chevrolet presents the new Standard Six—*at the lowest prices ever placed on full-size six-cylinder enclosed cars.*

These prices are not only *many dollars lower* than those of any other Chevrolet closed cars in history—*they are lower, by far, than any corresponding six-cylinder models you can buy today.* Yet each body-type is a big, *full-size, full-length* automobile. Each is a *new* car throughout—the result of over two years' planning, developing, testing, and perfecting. And each is a *Chevrolet* in the fullest, finest meaning of the name . . . built as Chevrolet cars are always built—and featuring the same standards of quality . . . performance . . . dependability and economy that have made *CHEVROLET* the greatest name in low-price transportation.

The styling is *modern, aer-stream* styling . . . ultra-smart and up-to-the-minute—the kind that all America admires. The bodies are Fisher wood-and-steel bodies—spacious, tastefully finished—and featuring that greatest of all 1933 motoring developments: Fisher No Draft Ventilation. The windshields have safety plate glass. The transmission has an easy, clashless shift and a silent second gear. The engine is a smooth, valve-in-head six. The performance is dashing, dynamic . . . a real thrill to experience. And Chevrolet engineers have made *economy* an outstanding feature! Engineering tests show that the Standard Six goes more miles on a gallon of gas, more on a filling of oil, than will any other full-size car on the road. As for reliability—remember, it's a *Chevrolet.*

COUPE .. $445

COACH .. $455

COUPE WITH RUMBLE SEAT .. $475

All prices f. o. b. Flint, Michigan. Special equipment extra. Low delivered prices and easy G. M. A. C. terms.

The introduction of this new car gives Chevrolet *even more complete leadership* of the field which it has led in sales for 4 out of the past 6 years. It opens the way for new thousands of people to enjoy the advantages of Chevrolet quality. It gives the American public, for the first time in history, a full-size automobile in which *maximum quality and maximum all-round economy meet on common ground.* See this new Chevrolet Standard Six without fail. It's a car that every motorist in America will want to know all about—today!

CHEVROLET MOTOR COMPANY, DETROIT, MICHIGAN

CHEVROLET STANDARD SIX

A GENERAL MOTORS VALUE

ON DISPLAY TODAY AT YOUR LOCAL DEALER'S

Chicago Daily Tribune
THE WORLD'S GREATEST NEWSPAPER

FOUNDED JUNE 10, 1847

ENTERED AS SECOND CLASS MATTER JUNE 3, 1903, AT THE POSTOFFICE AT CHICAGO, ILL., UNDER ACT OF MARCH 3, 1879.

All unsolicited articles, manuscripts, letters and pictures sent to The Tribune are sent at the owner's risk, and The Tribune company expressly repudiates any liability or responsibility for their safe custody or return.

SATURDAY, MARCH 11, 1933.

THE TRIBUNE OFFICES.
CHICAGO—TRIBUNE SQUARE.
MILWAUKEE—TRUST COMPANY BUILDING.
NEW YORK—220 EAST 42D STREET.
WASHINGTON—815 ALBEE BUILDING.
BOSTON—718 CHAMBER OF COMMERCE BUILDING.
ATLANTA—1825 RHODES-HAVERTY BUILDING.
LONDON—135 FLEET STREET.
PARIS—1 RUE SCRIBE.
BERLIN—COLUMBUS HOUSE, POTSDAMERPLATZ 1.
MADRID—CALLE ESPALTER 5.
RIGA—ELIZABETES IELA 10/3.
ROME—GALLERIA COLONNA [SCALA A].
VIENNA—AM MODENAPARK 6.
WARSAW—PLAC KRASINSKICH 6.
GIBRALTAR—5 TUCKEY'S LANE.
SHANGHAI—38 AVENUE EDWARD VII.
TOKIO—IMPERIAL HOTEL.
MEXICO CITY—HOTEL REGIS.
PANAMA CITY—HOTEL CENTRAL.
SPECIAL REPRESENTATION.
SAN FRANCISCO—820 KOHL BUILDING.

THE TRIBUNE'S PLATFORM FOR CHICAGO

1. *Cut taxes in half.*
2. *Pay the defaulted bonds.*
3. *Overcome crime.*
4. *Speed up railroad passenger service.*
5. *Make Chicago the first city in the world.*

"The newspaper is an institution developed by modern civilization to present the news of the day, to foster commerce and industry, to inform and mold public opinion, and to furnish that check upon government which no constitution has ever been able to provide."

THE PARAMOUNT ISSUE.

The President and congress are exhibiting a spirit and a capacity for united and vigorous action which cannot but raise the morale of the whole country. Courageous leadership and the prompt demonstration by congress of its willingness to support it wake a new hope throughout the nation. They inspire a new confidence not only in our government but in ourselves to deal decisively and successfully with our difficulties. This constitutes the first step in the restoration of prosperity.

The next step is to vest in the President full power to accomplish without check or delay the drastic retrenchments in federal expenditure essential to a balance of the budget, to the revival of the public credit, to the relief of the people and of private enterprise from the drain of federal taxation, and therefore to the release and mobilization of the vast resources of the nation for the work of restoration.

The abstract morality of living within one's income has been conceded by all spendthrift governments, including our own of recent years. The abstractions need not detain us. The reasons for granting the President the power he demanded to slash government expenditures are so concrete and so pressing that he had to act as he did in demanding immediate authority to carry out a program of economy. A wasteful government has brought us low. We cannot recover until the waste is ended.

Moreover, there had to be a prompt demonstration to the world of the determination of our government not to finance itself through this crisis by turning the printing presses loose. There is only one way to put that message over convincingly and that is by actual economy. A thousand pledges by congressmen to balance the budget, we have seen, have meant nothing. The federal budget has gone unbalanced for three years, as Mr. Roosevelt said in his powerful message and as THE TRIBUNE has repeatedly pointed out. The accumulated deficits of the three years ending next June amount to 4 billion dollars. As matters now stand, the government faces another billion dollar deficit in the year ending June 30, 1934.

More congressional promises and pledges of economy would be merely more promises and pledges. The way to economize is to economize.

Half a billion can be saved by squeezing the veterans' appropriation. Perhaps as much more can come from reorganization of the executive departments, for which the President has already received authority, and from salary reductions. Altogether, these measures seem to assure a balanced budget in 1934; and if they are not sufficiently drastic the President has authority and the will to squeeze the appropriations still further.

That is the first and to readers of THE TRIBUNE a familiar reason for demanding retrenchment at once. The other reason, no less pressing in the midst of this banking crisis, is to assure the government sufficient funds with which to reconstitute the banking system on a sound and workable basis. Much attention has been paid to the issuance of new money with which to render the big banks in the big cities impregnable. This measure will cost the treasury next to nothing at all. The banks which will be reopened are sound by any standard and, with the provisions made for converting every deposit into cash to the last penny, no one is justified in drawing more money than is required for normal business and personal payments. The class A banks are impregnable.

The banks for which the government will have to provide new capital are the smaller banks scattered through the country. Individually they are unimportant. In the aggregate they are immensely important. The great banks in the cities are the heart of our credit structure. Through them the cities pay for the food the city man eats, and the raw materials such as coal and lumber, cotton and wool which are consumed in the factories. The food comes in and the money goes out.

Normally the return flow is provided for through the machinery of the small banks. The funds sent out from the cities for raw materials flow back in payment for manufactures and services performed in the cities. The analogy of the blood stream in the human body is as nearly perfect as an analogy can be. The reopening of the class A banks provides a means of sending blood out to the toes from the heart, but it is almost as important to provide a means of bringing blood back from the toes to the heart. Without that return flow the economic life of the nation cannot long continue.

This relationship has been clearly understood in Washington. The emergency banking act passed on Thursday night contains many provisions regarding the big banks, and toward the end another provision which permits the Reconstruction Finance corporation to restore a sufficient number of state as well as national banks to complete solvency. The government can invest in preferred stock in these banks and it will invest enough in each case to leave no more doubts of their soundness. With enough of those lesser banks reconstituted, the business life of the country can go on. The movement of goods in and out of the cities can be balanced by a flow of money in the reverse direction.

To do that job of reconstituting a sound country banking organization will take new money. If the treasury has to dissipate its resources in paying a half billion dollars this year for non-service connected disabilities, in addition to the half billion of deserved pensions, it may find itself without enough money to reorganize the banking structure at a vital point. Even to the recipients of the dole to veterans the sacrifice of their monthly stipend is a small matter in comparison with the stake at issue. A veteran who can think that his pension of $10 a month is worth months and perhaps years of business stagnation and its attendant misery and unemployment ought to be locked up as a lunatic.

The government has been spending billions wastefully. Now it has to retrench, not only because it can't raise the amounts it has been spending but also because it has far more important uses for such money as is available.

Let us be utterly candid. The veterans who suffered no injury in the last war but are receiving pensions were enlisted in a struggle against a foe 3,000 miles and more away. They could have quailed in the face of the enemy—such of them as saw fighting—and still their country would have been 3,000 miles away from immediate danger. Today they and their country are in peril as never before in our lifetime. The superb leadership of the new President will go for naught if his plans are wrecked by the lack of means to carry them out. That is why the pensions and the useless government jobs and bureaus must go. Our government, in this hour of crisis, cannot spend a fourth and more of its income, close to a billion dollars a year, for veterans' care. The best it can do, and this Mr. Roosevelt has pledged himself to adopt as his guiding principle, is to care for those who were incapacitated in service and for the widows and orphans of the men who gave their lives for their country.

The issue is clear cut. Patriotism and self-interest both dictate unhesitating support of the position which the President has taken.

FOR MODIFICATION AND REPEAL.

Immediate modification of the Volstead act pledged by the Democratic party in convention is one of the prime responsibilities of the present congress. In recognition of this pledge bills have already been introduced in the house. There should be early agreement upon one of these and its enactment.

The passage of a law permitting the sale of beer of an alcoholic content within the limits of the 18th amendment, reasonably interpreted, will be a substantial contribution to the defeat of the depression. It will create an important addition to the federal and state revenues, and therefore assist the balancing of the budget, permit the reduction of taxes in many jurisdictions, and increase employment. It should also improve public morale.

The President, it is said, intends to urge upon the states the earliest practicable ratification of the repeal amendment submitted by the late congress. The same considerations which support the immediate modification of the Volstead act support prompt repeal of the 18th amendment. The great majority of the nation demands the earliest possible liquidation of the prohibition régime. The states are ready to create a new system of regulation in accordance with their own respective social conditions. The repeal amendment permits such protection of dry states by federal restraint as may be expedient or necessary. The country needs the new revenue and new employment which the manufacture and sale of alcoholic beverages will produce, and is ready to establish regulations which will be consistent with American principles of government and therefore be more effectual in the control of the liquor traffic.

These reforms should not be unnecessarily delayed. Both economic and social conditions call for their earliest possible accomplishment.

Editorial of the Day

ROOSEVELT'S PERSONAL PARING KNIFE.

[Bloomington Pantagraph.]

While the country was awaiting and commenting upon the appointments to positions in President Roosevelt's cabinet, one after another, one little selection made by F. D. slipped through the press with but minor public interest. And yet this appointment, according to Bertram Snell, Republican floor leader of the house, was "the outstanding appointment made so far by Roosevelt."

It was the selection of Lewis Douglas of Arizona to be director of the budget under the Roosevelt administration. Douglas is a member of the house in Washington, and according to the information concerning him which has been made public since his appointment, he is a man possessing peculiar qualifications for the place he is to fill.

Douglas is 39 years old, making him a much younger man than the average of the members of the Roosevelt cabinet, who average 58.7 years of age. Douglas rides a bicycle, plays some golf and pitches for the baseball team composed of the Democrats in the house. He served in the world war, went to the front, was in the midst of the Argonne bloodshed, and was cited by Pershing for bravery in action.

Douglas is a man of courage, moral as well as physical. Witness his course in congress, when he voted about half the time against the leaders of his own Democratic party on matters of legislation. He was the author of the bill to name a special economy committee in the house, and while the labors of that committee did not accomplish all that was set for it to do, yet its appointment showed that its author had real economy in mind.

The record and personal characteristics of Representative Douglas are taken to mean that when the government makes a serious effort to economize that the right man has been chosen to perform.

It is no mean task which confronts the maker of the budget from the beginning. He starts with a deficit of $1,271,721,000 as of date Jan. 31. It is the custom of the director of the budget to have a conference with the President every week, keeping a sharp eye on receipts and expenditures and letting the President know how the finances are coming on. The confabs between Douglas and President Roosevelt will be snappy affairs, but the public won't have a chance to listen in on them.

The millions of the American people will hope that the new budget director can do what he is chosen to do—pare down government expenditures until at first the budget will be balanced, and then that an era of permanent sanity in federal expenditures may be ushered in.

A REAL HUNT NOW.

"Is the editor in?" asked the poet.

"No," replied the secretary. "He is in Africa hunting lions."

"But I saw him through the window as I passed."

"Yes, but he saw you first."—Buen Humor, Madrid.

A LINE O' TYPE OR TWO

How to the Line, let the quips fall where they may. By F. R.

MAJOR DIG.

Now we'll tell you. The great thorn to us in Mr. Hoover's term as President was that medicine ball thing. The newspapers were always talking about how the President and his guests slung the medicine ball at each other; that the medicine ball cabinet postponed a session on account of rain or how they were regaled on a breakfast of sausage, eggs, and pancakes after fiercely hurling the medicine ball at each other for a strenuous half hour. It wasn't Mr. Hoover, the members of his medicine ball cabinet, on their idea of seeking health and relaxation we objected to; it was the medicine ball. A medicine ball—the sight of one—the merest mention of one—is to us a pain in the neck. It brings up a horrible memory that we have tried for long weary years to forget.

It was away back after the Philippine insurrection it all happened. The war was over, Aguinaldo had been run down and put in the hoosegow, and we were coming home on the Fujiyama Maru. It was the first morning out from Hongkong and the passengers were standing dismally around wondering if any of the other passengers were good enough for them to associate with on the long voyage to San Francisco that Major Dig appeared. That wasn't his real name, but we called him that from the first, because he said we all looked gloomy and we ought to dig out of it, dig out of it right away and dig into some good exercise that would keep the cobwebs off our minds and bring us health and sunshine, but we would have to dig, dig, dig.

Some of the more gloomy minded suggested we might go in for polo and foxhunting, only we had forgotten to bring our saddles and maybe there weren't many horses on board the Fujiyama Maru. That, of course, was intended to squelch Major Dig, but Major Dig was one of those happy, irrepressible souls that simply wouldn't be squelched. "Oh, dig out of it," shouted Major Dig; "we mustn't land in San Francisco all fat and soft. If we don't do something all the exercise most of you fellows will take will be hoisting highballs and cocktails. That will overdevelop the muscles of the right arm and the rest of the body won't get any exercise at all. Come on, now, let's dig into something that will do us some real good and land us back in the U. S. A. as fit as fiddles. Come on, now, what shall we do?" Several things were suggested, but none of them seemed to be very good.

Strangely enough, it was Major Dig himself who thought out the solution to our problem. "I've got it!" suddenly shouted Major Dig, jumping up so excitedly he knocked over two highballs, three Martinis, and four or five miscellaneous drinks on the table. "I've just happened to think of the very thing. That is, if my butler in Manila didn't forget to pack it away in my trunk. Wait." In a moment Major Dig returned and joyfully announced that all was well. His butler had not forgotten. There it was—a medicine ball. "You see," said Major Dig, "a medicine ball gives the finest exercise possible. It's good exercise to begin with, and there's lots of fun playing it. Now, then, everybody on deck and we'll have our first workout."

We all went up on deck and tossed the medicine ball around and decided it was grand sport. Even the confirmed poker players, dice shakers, and ancient sots in the smoking room were convinced it was a good thing, and so many had to play that Major Dig divided us into squads so everybody would be assured of the proper amount of exercise.

It was about the second day out that Major Dig had another wonderful idea. "You know," he said to the crowd in the smoking room that night, "it's the little money we put up on the ship's run every night or that we play for in poker or that we bet on the races that makes those things really interesting. All right, let's give our medicine ball games a little sporting flavor. Whenever we fail to catch the ball when it's thrown at us—well, we'll pay a little fine, say a quarter. How's that?"

Everybody thought it would be great. So the next day we fined ourselves mercilessly, Major Dig appointing himself treasurer and pouncing down like a turkey buzzard on a fat old hen whenever the ball was dropped. That night in the smoking room Major Dig suggested that the money collected in fines should be used in buying a big farewell banquet in San Francisco. Everybody thought *that* would be great. In order to insure enough money for a splendid dinner, with plenty of champagne, sauterne, port, Scotch, and what not, Major Dig said he would have to stiffen up the fines. He would suggest that each squad have its exact hour set for medicine ball practice and men failing to report on time would be fined—well, say two bits. Everybody thought that was a wonderful idea and it was adopted. As the days went on Major Dig suggested some more things to make the medicine ball game more interesting. It cost a quarter if a player was slow in returning the ball or if he said a swear word if he caught the medicine ball in the stomach instead of in his hands. There were still more penalties added, and finally Major Dig remembered that we hadn't paid any initiation fee when we organized and suggested we each pay five dollars. That hurt a little bit, but Major Dig said of course we would have just so many more delectable things to eat at the banquet and more to drink, so everybody finally consented.

At last we arrived in San Francisco. We had invited the lady passengers and the ship officers to attend the banquet, and that night at eight o'clock we all gathered in the main lobby of the super hotel Major Dig had selected for our banquet. We gathered, but somehow Major Dig was late. Eight-thirty came and still no Major Dig. We asked the hotel clerk where the dinner for the Medicine Ball club of the Fujiyama Maru would be held. The clerk said we could search him; he had never heard of it. There was some consternation, but, of course, the clerk was mistaken. We sent emissaries around to the other hotels to see if our banquet had been arranged somewhere else. No, no arrangements had been made anywhere that we could discover. Nine o'clock came and then we heard a happy shout from the clerk. A messenger had just come in with a package. Major Dig had probably met with an accident and been prevented from arranging the dinner, so he had sent us back our money. With trembling hands we opened the bundle. Out rolled the old medicine ball and on its black surface was neatly painted in large white letters:

DIG! YOU SUCKERS, DIG! R. H. L.

How to Keep Well By Dr. W. A. Evans

To the limit of space questions pertaining to hygiene and prevention of disease will be answered in this column. Personal replies will be made to inquiries, under proper limitations, when return stamped envelope is inclosed. Dr. Evans will not make diagnoses or prescribe for individual disease.

[Copyright: 1933: By The Chicago Tribune.]

POOR-APPETITE CHILDREN.

THE charge that doctors disagree is partly true—about as true as the lack of agreement between judges on the bench and of lawyers before it; of politicians, merchants, financiers, and economists. The alliteration "listens so easily" that in the popular mind it is given more prominence than it deserves. Occasionally, however, they do manage to agree. One subject that they do not quarrel over in this year of grace is the cause of poor appetite in babies and older children.

They are of one mind on the subject of unimportance of diets. They are agreed that when a child has a poor appetite the cause is not to be sought in the bottle or in the foods set before older children. The fault lies with the child. They even go further and agree that the trouble with the child is on the mental and social side rather than the physical.

Here are some statements on phases of this subject by Dr. D. P. Arnold:

"Children have dominating personalities. A strong element of negativism is present in most children. The older they are the more opinionated they become.

"Two prevailing styles are hard on babies. [The lean mamma and the fat baby styles are what he refers to.]

"Conflicts over food should be avoided from birth and even thereafter. Never force a child to eat anything. Children are creatures of habit. Ease them into new foods."

All of these statements are not true of every child, but if mothers and nurses would bear them in mind there would be fewer mothers complaining that their children eat poorly, fewer changes would be made in foods, and fewer medicines would be given.

A baby is self-centered. He wants to have his way. He resents direction from his nurse and still more from his mother. Every child, at some time or other, in some way or other, is antagonistic to those in authority. This impulse, sometimes called negativism, varies in degree and in its manifestation from one period of life to another.

Many poor-appetite children are so because they resent being forced to eat certain foods or being overly coaxed. If left alone they usually eat pretty well. Most of them eat quite enough. If they are put at table with a group of children who are eating certain foods and saying nothing about it, the poor-appetite child will pitch right in and eat what the others are eating, even though the record shows that the foods now taken were refused when they were offered by the parent or nurse.

After a child has become accustomed to certain foods he is likely to object to trying foods that are new to him. To get him to taste the new foods requires a little finesse. To combine a distasteful medicine with any food is to invite disaster. It often leads to forcing. It brings about unpleasant association of ideas which may be extended to other foods or to all foods offered by the parent or nurse.

WASH WITH WARM VINEGAR.

Mrs. J. C. F. writes: How can I get rid of an enormous amount of nits in the hair of my 4 year old daughter? It is only recently that she has acquired this.

REPLY.

Wash the hair with warm vinegar. Promptly comb, using a fine tooth comb. This is the best method for nits removal. Are you certain as to what these particles are? Could it be dandruff? If you are right, remember that one female left behind will shortly deposit another supply of nits.

SEVERAL MEANINGS.

Mrs. M. O. P. writes: I have a sister, 36 years old, who is suffering with neurosis. Is neurosis a nervous breakdown or is it a mental condition? Does it come from a weak heart or does it affect the heart? Is it very serious?

REPLY.

Among the definitions of neurosis are "any form of nervousness," "irritability of the nervous system," "a functional nervous disease; one dependent on no evident lesion." Therefore, when a patient is told she has a neurosis she has heard some words but she has no information. There are heart symptoms that can be said to be a neurosis. A nervous or irritable heart is one. But why use the general term? Nervous heart is vague and meaningless enough.

GAINING WEIGHT.

J. S. writes:

1. I am 18 years old, 6 feet 3 inches, and weigh 160 pounds. Can I gain weight?
2. How much should I weigh?
3. Does sleep add weight?

REPLY.

1. You will probably continue to gain weight for several years regardless of what you do. That is a part of the program of growth. You can help out by sleeping regular hours, going to bed early, and leading a calm life. Eating properly helps. A bowl of sugared milk and crackers at bedtime is of service.
2. About 170 pounds.
3. It helps.

FRIEND OF THE PEOPLE

Letters to this department must be signed with names and addresses of writers.

QUARANTINE REGULATIONS.

Chicago, March 5.—[Friend of the People.]—The apartment opposite us is quarantined with chicken pox, but the man goes in and out every night. Recently they were quarantined with scarlet fever and he did the same thing. This is unfair to us in the building who have children. J. D. P.

Please be advised that the regulations of the Illinois department of public health, under which we operate, do not require the quarantine of any one but the patient in a case of chicken pox, so that any other person belonging to the family in question had a right to enter and leave the premises referred to.

In connection with the scarlet fever case at the same address, I wish to say that our inspector made several visits to the premises but found no evidence of lax quarantine.

HERMAN N. BUNDESEN,
President Board of Health.

REAL ESTATE CONTRACT.

Chicago, March 2.—[Legal Friend of the People.]—My father, who was in temporary difficulties, signed over his house to my two married sisters, who in turn made payments on this house in the amount of $800. There still remained a $1,300 mortgage on it. My two sisters asked me to buy this mortgage and to make the necessary improvements on the property. With this idea in mind I made improvements amounting to $700, paying my sisters' husbands for doing the work. Later, however, when I went to buy the mortgage I found that my two sisters had bought it two days before. In other words, they merely tricked me into improving their property. I hold receipts for the labor and material in my own name. Under the laws of Illinois what are my rights in this case and what course of action should be taken? M. C.

The statute of frauds requires that contracts relating to real estate, in order to be enforcible, must be signed by the parties to be charged. Hence, it appears probable that you are not in a position to enforce any rights in the real estate, but you are in a position to collect the fair value of your services and advances. We suggest that you employ an attorney.

TRIBUNE LAW DEPARTMENT.

BUILDING RECEIVERSHIP.

Chicago, March 6.—[Legal Friend of the People.]—1. The receiver appointed by a "master" of the superior court has had charge of a building for over a year, during which time he deposited money collected for rents in a bank which closed. The account was in the name of the individual as receiver. 2. If a demand is made upon the receiver of the closed bank, can he pay the receiver who has the money on deposit? D. Y.

1. Receivers are appointed by the judges rather than by the master.
2. We see no basis for treating the claim as preferred.

TRIBUNE LAW DEPARTMENT.

FROM THE TRIBUNE'S COLUMNS

16 YEARS AGO TODAY

MARCH 11, 1917.

CHICAGO.—A national railway strike is again threatened. Assurances have been sent to President Wilson, however, that if the country becomes involved in the war the renewed demands of the railway employés will not be pressed. Escaping actual embroilment in the hostilities, the demands, held up for the last several months, will be forced to an issue. An announcement was made that the four big railroad brotherhoods have asked for a meeting with the national conference committee of the railroads in New York on March 15, regardless of whether the United States Supreme court will have handed down a decision on the Adamson law by that time.

WASHINGTON.—"If arms are not sufficient to protect American ships from unlawful attacks by German submarines it will be necessary to adopt more forceful measures." In these words one of the highest government officials indicated that there is to be no turning back by the administration from the course upon which it has embarked in dealing with Germany. The President in ordering the arming of American ships has acted advisedly and in full realization of the fact that war with Germany now becomes a grave possibility, if not a probability. The arming of American ships is now going forward, and within a few days these vessels will be upon the high seas, prepared to defend themselves. The government is prepared to defend the act of an American merchantman in firing at sight upon a German submarine. It is held that proximity of a submarine to a merchantman establishes hostile intent, in view of Germany's declaration that no ships will be given warning henceforth, and of Austria's declaration that even defensively armed merchantmen will be treated as pirates.

LONDON.—The British troops north of the Ancre advanced along a front of three miles northeast of Miraumont and captured the village of Irles and its neighboring defenses and swept in a large number of prisoners and fifteen machine guns. The fall of Irles clears the way for an attack on Grevillers and the Loupart wood, the last remaining western defenses of Bapaume, the German base of operations, and therefore constitutes an extremely important strategic victory. Fighting between the French and the Germans on the Champagne and Verdun fronts was almost as savage as that on the Ancre battle line. The terrific struggle under blizzard conditions which has been going on in the Champagne for three days developed into sweeping strokes by both sides yesterday. On the left wing of the Maisons de Champagne line the opposing forces seesawed back and forth for hours until the French finally succeeded in ejecting the enemy from the position as a whole and in dashing forward for a substantial gain.

OTHER WAR NEWS.—Petrograd reports the Russians have captured Senne and other Turkish positions in that vicinity. The British are engaged in battle with the Turks on the Diala river line, six miles south of Bagdad. Three of the quartet accused of conspiracy to kill Premier Lloyd George by poison were found guilty and received prison sentences. The fourth man was freed.

LONDON.—A big drop in the meat prices throughout the United States may be expected if today's action of the British food controller is carried out. The Chicago meat packers and the American interests dominating the meat production of the world will be the hardest hit. Under the sanction of Lord Davenport, the food controller, the London and provincial produce exchanges have drawn a list of maximum prices for meats, and they have agreed that these prices shall not be exceeded in the United Kingdom.

NEW YORK.—The White Star line steamship Adriatic, which left Liverpool March 1, arrived today with 278 passengers. Officers of the ship said that the German submarine zone was crossed without unusual incident.

NEW YORK.—Federal agents investigating alleged German plots in this city and vicinity declared they have obtained evidence proving that accredited German agents have been levying war taxes on German subjects in the United States for more than a year. One of these German "assessors," the agents declared, has told them his part in the collection. Millions of dollars, the agents believe, have been collected.

CHICAGO.—Armed with evidence of an alleged food "pool," through which prices and distribution of foodstuffs are said to be regulated by certain South Water street firms, Robert W. Childs, special assistant attorney general, left for Washington to lay this evidence before Attorney General Gregory. The evidence is said to involve several of the largest produce dealers in Chicago.

THE WOODPILE COMES FIRST, BROTHER

[Detroit News.]

VOICE OF THE PEOPLE

Writers should confine themselves to 200 or 300 words. Give full names and addresses. No manuscripts can be returned. Address Voice of the People, The Tribune.

CANDIDATES.

Chicago, March 7.—The tragic death of Mayor Cermak has left a gap in the administration of our city. It is imperative that an able and courageous man be selected for the important post of World's Fair mayor.

May I suggest the following men as best fitted for that office: William J. Bogan, superintendent of schools; Robert M. Hutchins, president of the University of Chicago; Arthur F. Albert, former mayoral candidate; Prof. Paul H. Douglas of the University of Chicago, or Prof. Charles E. Merriam.

The aforementioned are capable of giving an honest, efficient administration and are free from the taint of politics and big business. DAVID MANNING.

FOR WOODHULL.

Chicago, March 7.—We must begin to look for a man to put in Mayor Cermak's place. Mayor Cermak had such a man for his friend, a Democrat, who polled as many Republican votes as many Republicans, who, when head of the finance committee of the council, made an honorable record, and since he has been sanitary trustee, on the finance committee, has done nobly with that job. Why not put Ross A. Woodhull in as mayor? He could carry the burden of the city hall and as World's Fair mayor be an honor to us. J. B.

FOR JUDGE JOHNSON.

Chicago, March 7.—Now that we have lost our leader who has accomplished much in redeeming the name of our good city, it will be necessary for us [the citizens] to look forward and select a man with a backbone as strong as the Rock of Gibraltar to carry on. At no time has it been of more vital importance to nation, state and city to look for a leader without regard to party lines as our next mayor.

The man who has proven his worth, who has shown his honesty, who performed his duties without fear and favor and with courage in all his undertakings is none other than former Federal Judge George E. Q. Johnson. Let us get together and draft him. A. C. M.

FOR BUNDESEN.

Chicago, March 7.—We need a strong man to carry on the unfinished work of Anton J. Cermak. Why not Herman N. Bundesen who is close to the people and a universal favorite with them, as the last election would have demonstrated if he had remained in the race?

G. M. JENKINS.

OTHER CANDIDATES.

Chicago, March 6.—Party lines mean nothing in this crisis and a nonpartisan man should be urged to run for mayor. A man afraid of no one, a man with a background of training which has made him an honest, fearless man of ability. A man of the caliber of A. A. Sprague, R. I. Randolph, George Getz, D. F. Kelly, Fred Sargent, and a few others. I hope we voters will not have to cast our vote for the lesser of two evils, which is the usual case, but for a man not selected by the machine of either the Republican or Democratic party. CARL A. METZ.

THE COURTEOUS SEX.

Chicago, March 6.—Might I express my gratitude to the two ladies that came to our aid in getting my car started Sunday when visiting in Waukegan? I hailed several men drivers, but none but these ladies would help me. I hope that our Chicago hospitality will equal that of those Waukegan women. I am very grateful to them. CARL C. LUDWIG.

NORTHERN WISCONSIN FARMS.

Loretta, Wis., March 7.—Residing in a pioneer settlement of northern Wisconsin, I must correct the statement of E. E. Terrell, Hazelhurst, in your issue of Feb. 26, that "northern Wisconsin is not now, and never will be, a farming section."

Official soil maps of the state and federal government show that most of the land in northern Wisconsin is fertile; the publications describe crops and methods adapted to the productive types, and point out the poor soils.

Weather bureau reports give ample rainfall and favorable temperatures.

Official crop reports tabulate yields for counties and, except in corn for the crib, our northern counties compare well with different parts of this and other states, excepting localities practicing irrigation.

A ten year average of land cleared will show more than 65,000 acres annually brought into cultivation, which does not include land converted into pasture.

Splendid progress is being made in further classifying lands for their best use.

The quality of live stock shows great improvement over ten years ago; this also is true of seed grains and potatoes.

Good roads have been made better.

Development of power appliances and machines has made easier the tasks of field, yard, and home.

Tax delinquency of wild land is increasing, but the worst that might happen would be that the county would own the county; such lands do not revert to the state.

Almost without exception, every time the federal government takes a census each northern county shows increase in the amount of land in farms, in number of farms, in cultivated land, in value of farm buildings, farm tools, and number of farm animals, as well as increase in population. B. G. PACKER.

DAUNTLESS YOUTH.

East Moline, Ill., March 6.—I read in SUNDAY'S TRIBUNE, March 5, that a certain party bemoans the fact that no American can take the speed record on land away from Sir Malcolm Campbell of England. Rats!

I'm 21 years old and in excellent health. Give me an automobile that will go 400 miles an hour and the United States will regain the record.

Unfortunately I'm badly bent, if not clear broke, and most every one is at present; but my nerves and spirit are still o. k. and it burns me up to have reflections cast upon the courage of American youth of today.

M. LE ROY WILLIAMS.

ATTABOY.

Lisle, Ill., March 7.—THE CHICAGO DAILY TRIBUNE and THE SUNDAY TRIBUNE are the only reading matter I can afford to buy these days, but I certainly do get my money's worth out of them both. I read THE TRIBUNE thoroughly every day, including many of the want ads and advertisements, and I do enjoy it. THE TRIBUNE is not a scandal sheet. I believe it prints the news accurately and it certainly does so in an interesting manner.

I do not believe there is a better way to keep yourself well informed on the current history of the world than to read THE CHICAGO TRIBUNE.

ALGER S. BARNARD.

WELCOME.

Waukegan, Ill., March 6.—A new President inaugurated, a good old fashioned back slapping welcome by the press, radio and public, and six months from now some good old pants kicking by the same folks; just good old grateful hospitality of American patriots.

R. L. G.

PUBLIC SPIRIT

[Punch (Copyright).]

"I have the pleasure to announce that Lady Omnium, having won these superb mantel ornaments, has very generously offered them to be raffled for once again."

HITLER ORDERS NAZI TROOPS TO END TERRORISM

Aid Refuses to Let Police Protect Jewish Merchants

BY SIGRID SCHULTZ.
[Chicago Tribune Press Service.]

BERLIN, March 10.—Chancellor Adolf Hitler tonight ordered his Nazi storm troops to stop molesting foreigners and to refrain from interfering with the business life of the nation.

While Hitler was sounding his appeal, Capt. Hermann Wilhelm Goering, Nazi commissioner for the Prussian ministry of interior, announced that the police never would be used "as protective troops for Jewish merchants."

"Since Monday I have been bombarded by telephone calls and telegrams concerning the boycotting of Jewish stores," Capt. Goering continued. "I will not permit the police to act as a guard for stores owned by Jews. The police will continue to protect all honest persons, but not racketeers, swindlers, and usurers."

Orders Peace and Discipline.

Hitler in his proclamation ordered his followers to observe peace and discipline.

"A gigantic evolution has taken place in Germany, the result of the heaviest fighting and most tenacious endurance, but also of the highest discipline," he said. "Conscienceless rascals, chiefly communist provokers, are trying to compromise our party by individual deeds which have no connection with the great work of national resurrection, but solely tend to blemish the achievements of our movement.

"The attempt is made especially to bring the party or Germany into conflict with foreign countries by molesting foreigners and automobiles flying foreign flags. You storm tropers must at once seize such disturbers, arrest them, and surrender them to the police."

Storm troopers blockaded big Jewish owned department stores and other business houses in the west end of Berlin today. The troops stood shoulder to shoulder to prevent prospective customers from entering.

Meanwhile in Bavaria the last anti-Nazi stronghold to capitulate to Hitler, Gen. Franz von Epp, as federal commissioner, took over the police force of the state. He ordered the arrest of all communist and republican leaders. Storm troopers were commanded to supplement the regular police.

Nazis Seize Cabinet Member.

The official residence of Dr. Steutzel, Bavarian minister of interior, was entered last night by storm troopers who forced their way to a bedroom occupied by Steutzel and his wife. They ordered the minister to accompany them to police headquarters. Steutzel refused. The troopers then forced him to enter an auto clad only in an overcoat. He was driven to the "Brown House," National Socialist headquarters, where he was manhandled.

Later State Councilor Fritz Schaeffer, president of the Bavarian People's party, was forced from his bed by Nazis and taken to the Nazi headquarters. The officials were released several hours later with the explanation that their arrests were ordered by the local storm troop leader, who sought to question them concerning alleged orders to the police.

Thousands of communists who have been imprisoned throughout the nation will be placed in detention camps at hard labor, Dr. Wilhelm Frick, Nazi minister of interior, announced today.

"When the reichstag convenes on March 21," he said, "communists will be kept from the session by the most urgent and useful tactics. These gentlemen must again get accustomed to fruitful work."

Catholic Papers Banned.

Hitler's government also renewed its war against the Catholic press. Police at Cologne suspended the Centrist newspapers Kosinische Volkszeitung and the Lokal-Anzeiger for three days. A Centrist rally was also prohibited.

The entire Catholic press of German Upper Silesia was banned until March 15. Eight newspapers are affected by the order.

The Centrist party has complained to President Paul von Hindenburg as the result of an attack on Carl Ulitzka, a papal prelate who is a member of the reichstag, at Gleiwitz last night. He was badly beaten when 200 men in Nazi uniforms broke up a Centrist meeting which he was addressing.

The Berliner Tageblatt, one of the capital's best known newspapers, also was suspended today until March 13 for having published articles objectionable to the government.

Five persons were reported killed today. Bodies of three young men were found at a lake resort 20 miles from Berlin. It is not known whether they were victims of a political fight. A Socialist newspaper publisher at Chemnitz was shot to death when he resisted storm troopers who invaded his office. At Brunswick one person was killed when a Socialist clubhouse was raided by police.

NEW CABINET IN GREECE TAKES OATH OF OFFICE

ATHENS, Greece, March 10.—(AP)—Premier Tsaldaris, royalist party leader, who pledged allegiance to the republic last fall, and his new cabinet took the oath of office today.

Tsaldaris was victor in Sunday's election of a new assembly over former Premier Venizelos, but he was prevented momentarily from becoming premier when Gen. Plastiras established a dictatorship.

The Tsaldaris cabinet is practically the same as his previous coalition ministry, which lasted ten weeks after last September's election, except that the foreign minister is former Governor Maximos of the National bank. He is going to London to negotiate with foreign bondholders in connection with the government debt. The new chamber will meet March 27.

Effort to Settle Irish Rail Strike Ends in Failure

BELFAST, Northern Ireland, March 10.—(AP)—Efforts to settle a strike which has been going on for nearly two months on the Northern Ireland railways ended in a deadlock today. The strike will continue.

FRANCE PLANS PROTEST AGAINST HITLER'S ACTIONS

Charges Nazis Violate Versailles Treaty.

PARIS, March 10.—(AP)—Diplomatic protests against the occupation by Adolf Hitler's Nazis of the barracks at Kehl and against the legalizing of the Nazi Brown Shirts became a possibility today after an all day conference attended by the heads of the French and British governments.

Dispatches from Strasbourg announced that 500 Nazis occupied the demilitarized Kehl barracks yesterday and raised the Nazi swastika flag. Kehl is on the right bank of the Rhine in Baden, three miles east of Strasbourg.

Premier Daladier and Foreign Minister Paul-Boncour of France informed Prime Minister MacDonald and Foreign Secretary Sir John Simon of Great Britain that the French considered the Kehl occupation and the legalizing of the Brown Shirts as violations of the treaty of Versailles.

[*The Nazi storm troopers in Germany recently were made supplemental police officers.*]

Interallied debts and the repercussions from the American banking crisis were discussed by the French and British statesmen, it was understood. It was decided that the governments will keep one another informed when war debt negotiations with the United States begin.

The French conferees laid before the British representatives the gravity of a possible armament race in the event of the failure of the disarmament conference at Geneva. Mr. MacDonald and his foreign secretary are en route to Geneva in an effort to save the conference.

The participants in the meeting today separated, it was said, with every intention to do their utmost to preserve peace.

Premier Daladier probably will go to Geneva early next week. Sir John said, as the British party departed for Geneva tonight, that "we are all very much pleased but have not decided the exact course we expect to take."

Nazis Evacuate Kehl.

STRASBOURG, France, March 10.—(AP)—Nazi forces which occupied the barracks at Kehl yesterday were reported today to have evacuated the place and dispersed. They hoisted the German imperial and the Hitlerite flags before their departure.

TRIES TO ESCAPE; SHOT.

Frank Cadwey, 33 years old, arrested yesterday on a charge of stealing from railroad cars, was shot in the left thigh yesterday by Policeman Michael Cullinan of the Wabash avenue station when he attempted to escape.

RUSSIA TO FEED HUNGRY FARMERS "IF THEY WORK"

Caucasus Gets Threat of Starvation.

MOSCOW, March 10.—(AP)—The soviet government now is feeding some of the peasantry in the north Caucasus region, where the agrarian situation is acute because of failure of last year's crops, due to reluctance of the farmers to produce.

The action, following a recent government decree granting seed loans for spring planting in the north Caucasus and the Ukraine, was revealed only casually in a provincial newspaper reaching here today from Rostov-on-Don.

The north Caucasus regional communist party committee, the newspaper revealed, had threatened a stoppage "of food assistance" as one of the measures taken against collective farms and villages failing in proper preparations for planting.

"Food where needed will be allowed only to those showing diligent work," the edict added.

This was the first open acknowledgement that the state had been compelled to go to the assistance of farmers in this respect, although there have been indications for some time that a large section of the peasantry in the chief grain producing areas were in sore straits traceable to the government's recently abandoned system of collections.

How long the feeding has been in progress and the number of persons affected was not revealed. It was pointed out that in a number of districts and villages, as well as collective farms, tractor stations were poorly prepared for spring planting.

The party committee gave the backward units ten days to improve their work. Otherwise they will face dissolution of the collective farms, distribution of their lands and property to worthier workers, and exile of the entire offending populations.

One whole village and three collective farms were placed on the dreaded "black board" as a warning, accompanied by the withdrawal of the government's food doles and loans for seed and fodder.

AUSTRIAN TROOPS BLOCK HIGHWAYS TO CURB THE IDLE

VIENNA, March 10.—(AP)—Federal troops and gendarmes occupied Neunkirchen, near the industrial center of Wiener Neustadt, today after a report that the idle were organizing for a march from Ternitz.

Machine guns and barbed wire were placed across the highways. Up until 1 p. m., however, no serious clashes were reported. A group of 1,200 marchers was easily dispersed.

The situation in Vienna was quiet and the streets presented a normal appearance. Most of the morning newspapers did not even mention the presence of troops in Vienna. The newspapers, however, are under strict regulation.

30 Russians Reported Shot for Fire in Lumber Depot

BERLIN, March 10.—(AP)—The newspaper Boersen Zeitung today quoted the newspaper Aftenposten of Oslo, Norway, which carried a dispatch from Archangel, Russia, that a large lumber depot there had been afire fourteen days and that thirty persons accused of being counter revolutionaries had been shot.

Main Store Hours for Business: 9 A. M. to 5:30 P. M.

MARSHALL FIELD & COMPANY

Use your charge account—the most convenient form of credit in this emergency.

TODAY—ON THE FOURTH FLOOR

The Young People's Theatre presents 20 remarkable cockatoos. Performances at 11, 2 and 4.

GAY LITTLE GINGHAM BLOUSES

In the Gibson Girl Manner

$2.95

Gingham again! Plaids with bows and tie-back belts make the most refreshing blouses. Red, blue, tan, green and white plaids for a fling. Sizes 32-38.

Blouses, Sixth Floor—Also Evanston and Oak Park

WOOL IS ESSENTIALLY SMART

$2.95

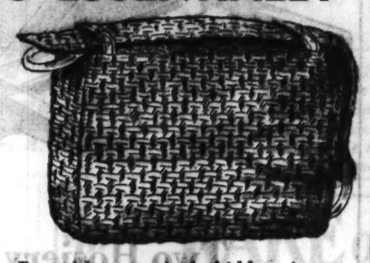

This tricky new woolen Bag with a cunningly hidden zipper is perfect for street or sports. In checks, black and white, brown and white, gray and white, blue and white or solid white. $2.95.

Handbags, First Floor, State

YOU'LL LIKE THEIR WEARING QUALITIES

A good silk-to-the-top midweight hose that has a reputation for wear. Cradle foot, narrow heel and a generous stretch to the top. Built for wear.

75c

Hosiery, First Floor, State

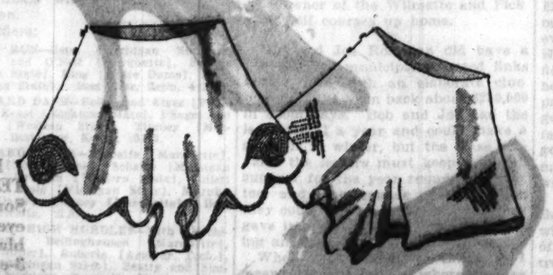

HANDMADE PANTIES

$1.95

Such precious handmade panties . . . handsewn, hand-worked, handstitched bindings . . . they'll simply take your breath away. Tiny fagoting and hemstitched patterns . . . as grandmother would only have the patience to do. Tearose with French blue piping.

Lingerie, Fifth Floor
Also Evanston and Oak Park

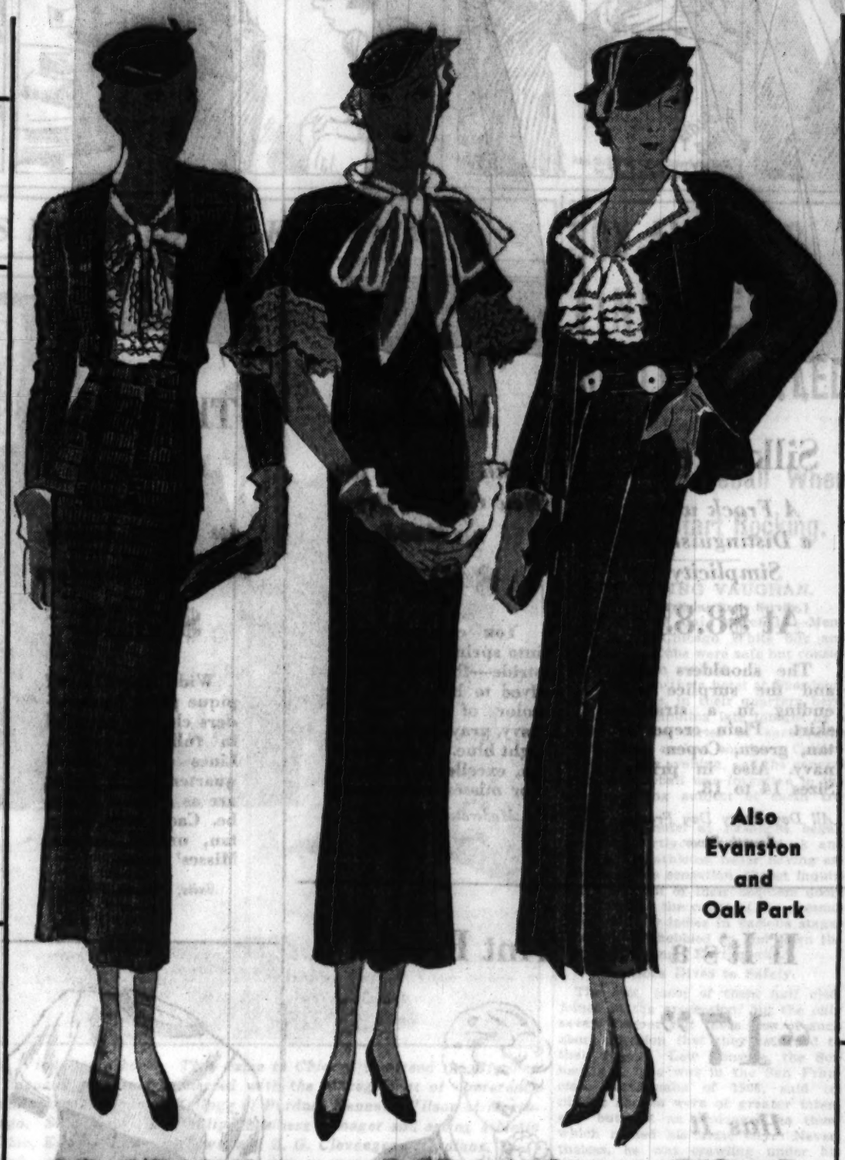

TO START YOU OFF IN HIGH STYLE

The bouclette suit with the soft knit blouse . . . is a big addition to your wardrobe. Beige, navy, black, green, gray. 14-44. Unbelievable value. *(Sports Room)*, $13.75.

They like them fresh like this frock . . . all whipped up with mousseline de soie and capelets. Black, navy, slate blue sheer. 14-18. *Misses' Dresses*, $12.75.

The dark sheer with that delightful touch of white at the neckline. Jacket, too. Copen blue, navy, black. Sizes 33½ to 44½. *Women's Moderately Priced*, $15.

Also Evanston and Oak Park

PUT IT INTO PRINT

Temptations at

$5.95

Far left—

One of the newer geometric prints. Bracelet-length sleeves, and braided string held with a big safety pin! Gray, blue, navy, brown. 16-20.

Left—

The new yoke-top, pleated bosom front. Wide cuffs and wide cartridge belt . . . isn't it good-looking? Navy, brown, green, black print. 14-20.

Utility Dress Section, Fifth Floor
Also Evanston and Oak Park

FROM OUR SAMPLE SELLING

$5

One and two of a kind . . . suit sailors, flower brimmed straws, toques with wicked little veils, tricornes and telescoped crowns . . . they're all included in the astonishing collection. It's a scoop at $5.

Moderately Priced Hats, Fifth Floor
Also Evanston and Oak Park

THE CLASSIC TAILLEUR KID SLIP-ONS

$1.65

Right with your Spring suit. Four-button length, glace kid, full pique sewn, stunning quality. The new shades. A dramatic value.

Gloves, First Floor, State—Also Evanston and Oak Park

GOOD SPRING CHECKS

$1.95

Put one of these checkered cottons over on your new suit . . . you'll look every inch Spring. Checked seersucker is the latest crinkle. Red, blue, brown, black and white . . . with splashes of pique.

Guimpes, First Floor, State

IT'S A MERE 'BAGATELLE'

but it's a cinch for the waistline

Bagatelle pulls in your waistline like no *everyday* girdle. Spirally knit without a seam . . . so firm, so slick, you'll be as man-tailored as your mannish suit. "Bagatelle," the tuway stretch lastex step-in, is a mere bagatelle in price, too! It's only . . .

$5

Foundations, Fifth Floor
Also Evanston and Oak Park

Getting You Off to a Flying Start Is a Specialty of "Saturday Review"

A Hit If We Know One!

Picot Petaline

$3.95

A straw that looks like Milan, but is lighter. A perfect straw for that hat that goes a little skyward in the crown, banded with a feather in contrast. The dark street colors and beige.

Millinery, Fifth Floor.

Silk Crepe

A Frock with a Distinguished Simplicity

At $8.85

The shoulders wide and the surplice top ending in a straight skirt. Plain crepe in tan, green, Copen and navy. Also in prints. Sizes 14 to 18.

All Day Every Day Frocks, Fourth Floor.

A Cape

With Fox for the New Coat in Dress-up Mood

$49.50

You couldn't swing into spring with a surer stride—the fox is white dyed to blend with the color of the coat in navy, gray, beige, black, light blue. Crepy woolen, excellently tailored. For misses and women.

Moderate Price Coats, Fourth Floor.

This Suit

Scores with:
Its Tweed
Its Pique Lapels
Its Wide Shoulders

$18.50

Wide lapels of pique point to shoulders cleverly squared in fulled sleeves. Lines of the three-quarter length jacket are as slender as can be. Cadet blue, navy, tan, oxford, brown. Misses' sizes.

Suits, Fourth Floor.

A.M.T.

New "Puff-Up" Sleeves

With Collar to Match

$1.65

Puff sleeves of embroidered net edged with lace put Spring into that frock you cannot bear to discard. They slip on and are quickly tacked into the sleeve of your frock! A smart little collar to match—complete at $1.65.

Neckwear, First Floor.

Fabric Slip-ons

50c

Many styles to choose in these new fabric gloves. Double or single woven, and they're washable. We'll initial them if you wish. New light spring colors!

Gloves, First Floor.

Watch

Smart Sports Groups to See This

Suede Jacket

$6.95

Making the most spectacular swings in every phase of sports—hiking, golfing, riding. Three other styles have just as many new points, such as new slide closings, collarless necks, larger roll collars. White, pastel, dark colors. 14-44.

Sports Section, Fourth Floor.

The Bow *the* Jacket *the* Fur Cuffs

"The Big 3" in Fashion Details!

$17.50

And here they are all in this one silk frock! The fur is flying squirrel. Light blue, rose, gray, navy blue, and aqua are the important colors. Sizes 12 to 20.

The small sketch at the left shows how smart, too, is the frock worn without the jacket.

Moderate Price Frocks, Fourth Floor.

If It's a Gay Print Frock

"17"

Has It For Only

$6.95

"17" casts its experienced eye over the gay, amusing frocks and chooses only those that literally "spring" along for months. There are prints, plain crepes with striped taffeta tops, and pin dot sheers. Sizes 11 to 17 years.

"17" Section, Fifth Floor.

Two Sweaters

That Play a Big Part in the Spring Mode

At $2.95

One is three shades and colors in three equal parts. Brown, beige and orange. Navy and two shades of blue. Black, gray and white. 34 to 38.

Chenille knit with a chain stitch of angora, a smart sweater for your favorite suit. Green, gold, gray, blue. 34 to 38.

Sweaters, Fourth Floor.

First to Introduce—

"Baganall"

$2.95

Lotion bottles and powder case in a rubber lined compartment. Comb, purse, mirror, cigarette space in silk lined compartment! And it's just the right size to be smart. Patent leather, wool, matelasse, checked felt. Black, white, navy, brown, and bright colors.

Handbags, First Floor.

Two Hosiery "Specials"

65c

Even for a March Sale—chiffon hosiery, sheer and clear, with fine seams and heels—the points discriminating women look for. All the new lighter colors.

Silk-to-top service weight hosiery with reinforced heels and soles. Perfect service for every day wear!

Hosiery, First Floor.

Saturday Treats!

Today's Hosts and Hostesses In Educative Play Room

10:00-11:00—
Cora Jane Nielsen
Edgar S. Freeman

11:00-12:00—
Jeannette Karstens

1:00-2:00—
Harriet Kornit
Sally Peterson

2:00-3:00—
Ruth Peilstein
Phyllis Peilstein

3:00-4:00—
Dorothy Gene Hopfer

Third Floor.

The Children's Weekly Special Luncheon 35c

Luncheon downtown! That's a real thrill for them—and at the same time they get good, wholesome food—just the kind you would want them to have.

Roulade of Turkey
Candied Sweet Potato
June Peas
Home Made Roll
Pineapple Fluff
or Ice Cream
Milk or Cocoa

Served in the Little South Tea Room.

They Tie!

for First Place in the TEENYA Shop

$5.50 Pair

It's no wonder, because TEENYAS are going in for ties. Some like the dressier low one-eyelet tie in blue, beige, gray, black; others prefer the higher 3-eyelet tailored style in blue, brown, black. Of course, they must be perforated or stitched.

Teenya Shop, Fifth Floor.

Take Advantage of the Convenience of Your Charge Account Here

CARSON PIRIE SCOTT & CO

SECTION TWO
SPORTS MARKETS
WOMEN'S FEATURES
WANT ADS

Chicago Daily Tribune

THE WORLD'S GREATEST NEWSPAPER

SATURDAY, MARCH 11, 1933. *** 13

New Low WANT AD RATES!
For complete details about the Chicago Tribune's new low-cost want ad rates, call Superior 0100—Want Ad-Viser!

CUBS LOSE, 5 TO 3; GIANTS POUND WARNEKE

MICHIGAN LEADS QUALIFIERS IN BIG TEN MEET

Places Eleven Men, Indiana Eight.

List of Qualifiers

Michigan	11	Illinois	3
Indiana	8	Wisconsin	2
Ohio State	6	Northwestern	1
Purdue	5	Minnesota	1
Chicago	2		

Michigan's track squad qualified eleven men for the Big Ten indoor track championship to be decided tonight at the University of Chicago fieldhouse during the course of preliminaries held in five events at the Midway last night. Indiana, defending champion, placed eight men and thereby served notice that it will not relinquish the title without a struggle.

Finals in ten events will be held tonight, beginning at 8 o'clock.

The Wolverine team placed two men in four of the five events for which trials were necessary and three men in the fifth. The Hoosiers qualified two in each of four races. Six Ohio State men and five from Purdue survived.

Scheifley Fails to Qualify.

No unusual times were recorded during the evening. With one exception, all of the head liners qualified without undue strain. The exception was Charles Scheifley of Minnesota, one of the best of the hurdlers, who tipped over two barriers and was disqualified.

Charles Hornbostel, Indiana's candidate for high point honors, led the qualifiers to the tape in two events, the 880 in which he is the defending champion, and the mile. The slim Hoosier covered the half mile in 2:01.3 shortly after he had won the mile in 4:29.3. Indiana counts on Hornbostel to pick up at least nine points in these two events tonight. The strain of last night's endeavor did not seem to wear him down.

Duggins Pushes De Baker.

Michigan's entrants took their qualifying chores in easy fashion. Capt. Charles De Baker was the only Wolverine to lead in his event. De Baker was forced to extend himself to take the second semi-final heat of the 440 in :51.8 from Duggins of Northwestern.

Jack Keller of Ohio State was yards ahead of his field in the high hurdles and his heat was 3-10ths of a second faster than the time set in any of the other three trials. Another Buckeye, Walter Stapf, a sophomore, who had not figured in the advance notices, established himself as a certain place winner in the 60 yard dash when he led the qualifiers with a time of :06.3. Other heat winners in this event were Bennett of Ohio State in :06 5, Ward of Michigan in :06.4, and Thomton of Minnesota in :06.4.

Watson Leads Two Milers.

In addition to finals in these events, tonight's competition will be in the two mile, the one mile relay, the high jump, the shotput, and the pole vault. Cliff Watson of Indiana is the class of the two milers, but Michigan will counterbalance this with a certain victory in the high jump, in which Willis Ward is likely to crack the existing record of six feet five inches, and an almost certain victory in the relay.

Illinois, though qualifying only three men last night, is a good prospect for third or fourth place honors in the meet, since Dave Cook and Chinn Kamm are likely to place high in the shotput, and Seeley and Lennington may be one-two in the pole vault.

Scheifley Helps Michigan.

Scheifley's disqualification last night may help Michigan, since the Wolverines will now have a better chance of placing both Egleston and Pantlind in the hurdles event. Egleston won his heat at :09.1 last night, while Pantlind was a close second to Sandbach of Purdue, at nine even in another heat.

Much of Indiana's hope will depend upon Fuqua's effort to conquer De Baker in the 440 in what promises to be the race of the evening. Summaries:

ONE MILE RUN—Hornbostel and Watson (Indiana); W. Howell and Childs (Michigan); Popejoy (Purdue); Woolsey (Illinois); Crummey (Wisconsin); Milow (Chicago). Best time by Hornbostel, 4:29.3

60 YARD DASH—Stapf, Bennett, and Keller (Ohio State); Ward, Kemp, and Heston (Michigan); Fuqua and Crouch (Indiana); Carroll (Illinois), Brooks (Chicago), Thompson (Minnesota), Sandbach (Purdue). Best time by Stapf, :06.3.

70 YARD HIGH HURDLES—Keller (Ohio State), Egleston and Pantlind (Michigan), Sandbach and Smith (Purdue), Roden (Wisconsin), Seeley (Illinois), Haydon (Chicago). Best time by Keller, :08.7.

880 YARD RUN—Hornbostel and Kramer (Indiana), Turner and Braden (Michigan), Sears (Purdue), Moor (Ohio State). Best time by Hornbostel, 2:01.3.

440 YARD RUN—De Baker and Allen (Michigan); Fuqua and Harpold (Indiana); Weitzbaum (Ohio State); Duggins (Northwestern). Best time by De Baker, :51.8.

STROUSE TAKES LEAD IN MATCH BOWLING FINALS

Lloyd Strouse took the lead in the Chicago match bowling championship tournament when he rolled a total of 1,255 in the opening games of the final round last night at the Randolph alleys. Another six block game will be bowled tonight on the same alleys. Lee Calloway had a total of 1,208, while Stewart Watson had 1,160. The other member of the quartet, George Morrison, had 1,037. The scores follow:

Strouse .....194 201 224 210 201 225—1,255
Calloway ....183 225 192 181 223 204—1,208
Watson .....174 189 194 215 186 202—1,160
Morrison ....166 165 189 160 177 180—1,037

THE GUMPS—SO SHE TOOK THE JEWELS

$500.00
REWARD — THAT IS WHAT BUM OFFERED FOR THE RETURN OF MAMA'S DIAMOND BROOCH WHEN SHE LOST IT—
THE COURT RETURNED THE BROOCH TO MAMA— THE REWARD HAS NOT YET BEEN PAID—
3-11
THAT WAS A GREAT BIT OF DETECTIVE WORK YOU DID'-MIN— AND I WANT TO CONGRATULATE YOU ON IT— IT CERTAINLY MADE MRS. DE STROSS HAPPY TO GET HER BROOCH BACK— YOU DID IT— SHE NEVER WOULD HAVE FOUND IT IF IT HADN'T BEEN FOR YOU—
YES— AND THE $300.00 I PAID FOR IT IS GONE—
ONE HUNDRED— TWO HUNDRED— THREE HUNRED— FOUR HUNDRED— FIVE HUNDRED!
MIN— I OFFERED A REWARD TO ANYONE WHO WOULD RETURN MRS. DE STROSS' BROOCH— THAT REWARD IS YOURS— AND THERE IS AN EXTRA $500.00 IN IT FOR ALL YOUR TROUBLE— MAKING $1,000.00 IN ALL—
BUD FISHER
AND JUST TO MAKE SURE THERE WILL BE NO HARD FEELING— AND WE'LL ALL BE GOOD FRIENDS AGAIN— AND KNOWING HOW FOND YOU ARE OF BROOCHES— ALLOW ME TO PRESENT THIS ONE TO YOU— IT'S A LOT NEWER— WITH TWICE THE DIAMONDS THE OTHER ONE HAD— AND THERE WILL BE NO LAW SUIT ATTACHED TO THIS ONE—
OH, BUM— I COULDN'T THINK OF TAKING IT—

BIG TEN SPORT DIRECTORS MEET TO TALK MONEY

Western conference athletic directors who gathered yesterday at the Windermere hotel. They came to Chicago to attend the Big Ten indoor track meet and took the opportunity to get together and discuss the financial problems connected with the management of conference athletics. Left to right, seated: Maj. John L. Griffith, Big Ten athletic commissioner; Nelson A. Kellogg of Purdue; Kenneth Wilson of Northwestern, Frank McCormick of Minnesota, and Amos Alonzo Stagg of Chicago. Standing: J. D. Phillips, business manager and acting athletic director of Wisconsin; Fielding H. Yost of Michigan, L. W. St. John of Ohio, Edward Lauer of Iowa, and Z. G. Clevenger of Indiana.
[TRIBUNE Photo.]

Marquette Leads Central Track Meet

Notre Dame, Ind., March 10.—[Special.]—Marquette and Michigan State led in qualifiers in the seventh annual central intercollegiate conference track meet here tonight with nine and eight men, respectively.

Michigan Normal, favorite to win the meet, placed six men in the finals. Notre Dame, the defending champion, was tied by Butler wth five men. Western State placed four men and the University of Pittsburgh and Armour Tech, two each.

Marquette showed unexpected strength when Kores and Kubash both qualified in the half mile and Schmidt qualified in the mile. The Hilltoppers also have Schram in the pole vault, Ronzani and Trost in the shot put, and Geissman in the two mile, all of whom are almost certain to get points tomorrow.

Normal's chief hope in other events than were run tonight lies in McKinley and Lowry, two pole vaulters capable of 13 feet six inches.

The finals will be held tomorrow afternoon.

Qualifiers:

MILE RUN—Zepp (Michigan Normal), Schmidt and O'Neil (Marquette), Swartz (Western State), King (Notre Dame), Hurd (Michigan State). Best time, Zepp, 4:32.7.

440 YARD DASH—Keller and Kiger (Pittsburgh), Keast (Michigan State), Pfingst and Mullins (Western State), Tierney (Marquette). Best time, Keller, :51.2.

60 YARD DASH—Metcalfe (Marquette), Nockles (Notre Dame), Schatte (Michigan Normal), Bowdish (Western State), Colleti (Loyola), Craig (Michigan State), Murphy (Notre Dame), Tierney (Marquette). Best time, Metcalfe, :6.3.

60 YARD HIGH HURDLES—Bath (Michigan State), Bellinghausen (Marquette), Tauer (Butler), Roberts (Armour Tech.), Liberty (Michigan State), Beatty and Simmonds (Michigan Normal), Knisley (Butler). Best time, Bath, :07.8.

880 YARD RUN—Pongrace (Michigan State), Kores (Marquette), Roberts (Notre Dame), Sears (Butler), Kubash (Marquette), Sademan (Armour Tech). Best time, Sears, 2:00.7.

65 YARD LOW HURDLES—Simmons (Michigan Normal), Fagan (Notre Dame), Beatty (Michigan Normal), Trost (Marquette), Bath (Michigan State), Kniseley and Tauer (Butler), Liberty (Michigan State). Best time, Simmons and Beatty, :07.3.

Knox Wins Meet with Monmouth and Augustana

Monmouth, Ill., March 10.—(AP)—Knox college tonight won the annual triangular swimming meet with Monmouth and Augustana, running up 44 points. Monmouth scored 25, and Augustana had 19. Knox won first place in five events.

In the WAKE of the NEWS

ARRIVED SAFELY.

FORT LAUDERDALE, Fla., March 10.—Friend Arch: Well, Arch, I suppose that, chronologically speaking, this letter should have been sent before the one in which I told you about the bank holiday because I forgot to tell you in that letter that I arrived safely or, in the light of subsequent events, that I was safe (financially) until I arrived. However, I figured you would know I arrived, else how could I write you?

The cottage was modest and comfortable, as Mrs. Wake had wired me, and, before I forget it, the shower bath is inside the house, not like the one we last had, where the bath was on the back porch, which wasn't inclosed. But I will tell you about living conditions here another time because I want to tell you about some of your friends I already have bumped into in this small city of about 15,000 (winter population) which is twenty miles north of Miami Beach.

First, there's our mutual golf friend, Jack Douglass of Barrington, and his wife, who formerly was a big shot in the Western Women's Golf association. I ran across them the first day along with R. D. (Bob) Cunningham, who's part owner of the Wilmette and Pick wick golf courses up home.

Bob and Joe Roseman did have a lease on the municipally-owned links here, which with an elaborate club house set the town back about $250,000 in boom days. Bob and Joe had the lease for $1 a year and could make a go of it in winter, but the lease provided the lessors must keep it up all summer for the year round residents, too, and maintenance cost so much they couldn't earn the $1 rent, so tney gave it back. So now Bob's just fishing and going to the dogs.

When I say going to the dogs I mean the dog tracks, where he has been very successful. He has a new system. When he went out the first time he used his noodle. They have what they call a quinella, a variation of the daily double, by which you pick the dogs which will run one-two or two-one. Bob says, "I figured I didn't know anything about the dogs anyway, so it would be just as easy to pick two as one." Well, his first shot he cashed and got $145 for his $2. He's been playing on velvet ever since. I've seen a great deal of Bob ever since the bank moratorium and intend to keep on seeing a great deal of him as long as his system works, and I've written his son at Northwestern to send our fraternity distress signal so his dad will recognize it when I flash it on him.

Then, riding around sightseeing one day, who should we see on the porch of a swell home but Jack Huff, owner of the Lincoln Tavern. Jack lives here the greater part of the year, but will leave in a couple of months to open up his place on Dempster street. I haven't broached the subject of a currency touch to him yet until I get better acquainted, but he might take an Evanston check. How well do you know him?

Another time I was riding through town and I saw a fellow I thought I knew and it was Harry Farnham. Harry used to go to school with me over on the west side many years ago and has been prominent in Chicago real estate operations ever since. I asked him what he was doing and he said, "I'm going to live here until real estate picks up at home." And I said, "What's this building?" and he said, "O, I picked up the lot for a song and I'm putting a permanent residence on it," and then he showed me through. I didn't think that sounded so good for his impressions of Chicago real estate because he's going to North Carolina instead of Chicago this summer.

Then in a cottage back of us on the next street is George Vinton of Edgewater, who plays golf at Wilmette. I don't remember whether you ever played in our foursome or not. He's down here waiting until the office supply business picks up because he's interested in Yawman-Erbe company and he doesn't know when he's going home, either. As a matter of fact, Arch, I don't know when we're going home, but that depends on the moratorium, and I'll take that up with you later.

Well, Arch, I've got to go over to the grocery now to see if the lady, who's from Indiana, will exchange one of her coupon books good for $10 in trade for a $10 A. B. A. check. This grocery gives $10 in prizes every week on drawings like our Elrma in Evanston. Only what good would it do us to win? She'd probably give us back our travelers' check and I couldn't very well refuse it, and one can't eat travelers' checks.

This is a rather short letter, but I'll write again soon, only I wanted you to know I arrived safely. Regards.

HARVEY T. WOODRUFF.

Fight Decisions

At Pittsburgh, Pa.—Frankie Goosby beat Owen Phelps [10]; Frank Wallace stopped George Riley [4].
At Easton, Pa.—Pat Teso beat Buck Boyle [8]; Joey Costa beat George Goldberg [8];
At Philadelphia, Pa.—Nick Venere beat Johnny Dixon [8]; Al Diamond beat Pat Haley [8];

Yankees and Gehrig Reach Salary Accord

St. Petersburg, Fla., March 10.—[Special.]—Lou Gehrig, slugging first baseman of the Yankees and Babe Ruth's famous home run twin, today signed his contract in New York and will come immediately to St. Petersburg. He will be here Sunday. Joe McCarthy, Yankee manager, received the news from Ed Barrow in New York just as the team was beginning daily practice.

The club could afford to lose Gehrig even less than Ruth. Lou still is at the top of his game, while Ruth is in the twilight of his career.

It is believed that the club and Gehrig compromised on the salary dispute. Lou was asked to take a 33 1-3 per cent cut. He was getting about $30,000 and is believed to have signed for about $25,000. Terms were not divulged.

The signing of Gehrig leaves Babe Ruth the only unsigned member of the Yankee squad. It is believed that he will arrange his salary difficulty with Col. Ruppert, president of the club, who is due here Sunday.

PIRATES WHIP SEALS, 2-1.

San Francisco, Cal., March 10.—(AP)—Pittsburgh's Pirates defeated San Francisco's Seals, 2 to 1, today in the opening exhibition game of the season. The Pirates won the game in the ninth when Hall Finney, catcher, singled to center to score a runner. Ralph Birkofer, recruit lefthander, pitched the first five innings for the major leaguers and made a good impression. Leon Chagnon, regular, finished the game.

Pittsburgh (N. L.)	000	010	001—2 10 0
San Fran'co (P.C.L.)	000	001	000—1 6 2

Batteries—Birkofer, Chagnon and Finney; Henderson, Simoni and Kenna, Wallgren.

ROOKIES, BRAVES TIE, 4-4.

St. Peteraburg, Fla., March 10.—(AP)—Arthur Hunt, from San Francisco, hit a home run today when the Boston Braves rookies held the regulars to a 4 to 4 six inning tie in the first practice game of the spring season. The rookies were trailing, 4 to 0, in the fourth when Hunt hit his homer with Art Shires on base. Horace Ford and Dutch Holland also scored in that inning. All of the regulars' runs were made in the previous inning when Baxter Jordan tripled, with the bases filled.

GULLIC ACCEPTS TERMS.

West Palm Beach, Fla., March 10.—(AP)—Ted Gullic, outfielder, wired today that he had accepted the St. Louis Browns' terms and would report here next week.

SOX AND CUBS FIND THEY'RE REALLY RATTLED

Forget Baseball When Hotels Start Rocking.

BY IRVING VAUGHAN.
[Chicago Tribune Press Service.]

Los Angeles, Cal., March 10.—Members of the Chicago White Sox and the Chicago Cubs were safe but considerably shaken tonight.

The Sox, in their hotel at Pasadena, and the Cubs, in their quarters here, were still trembling late tonight as a result of the series of earthquake shocks that rocked southern California early this evening, and the general topic of baseball was forgotten in the all engrossing subject of earth tremors.

The Sox hotel at Pasadena began rocking shortly before 6 o'clock and most of the athletes, never having experienced the sensation, thrust inquiring heads out of their bedroom doors to determine the cause of the commotion. Elderly ladies in various stages of dishabille hobbled up and down the corridors crying "Earthquake."

Fonseca Dives to Safety.

The Sox, most of them half clad, joined in the procession, but the only severe tremor felt there was of such short duration that they returned to their rooms. Lew Fonseca, the Sox manager, who was in the San Francisco earthquake of 1906, said tonight's shocks were of greater intensity but not as prolonged as those which ruined his home city. Nevertheless, he was crawling under his bed when the hotel ceased to sway and settled back into its customary stability.

Charley Berry, the Sox catcher, was in the Turkish bath when the first shock struck the building. His attendant remarked, "We better get out of here," and he got, leaving Charley on the table. Berry wrapped himself in a sheet and almost reached the exit into the street when the disturbance ceased.

Hotel Rocks Like a Boat.

The Cubs and the New York Giants, who are staying at the same hotel, were in their rooms on the top floor of the structure when the building began to rock like a houseboat in a heavy sea. Several of them remarked that they didn't expect to settle down sufficiently to get a hit during the remainder of their stay on the Pacific coast.

The White Sox pitching staff, from the ace member down to the humblest rookie, received Manager Fonseca's attention today. He issued a blanket order calling for the appearance of the entire 15 pitchers. Each candidate was treated to about 10 minutes on the mound and as there are no sore arms among them, they were told to do something more than merely lob the ball up to the plate.

The condition of all the pitchers who have a chance to remain on the list after the season opens is so satisfactory that there is reason to be hopeful of their success for at least the first two weeks of the pennant race.

Exhibition Campaign Opens.

The regular spring exhibition campaign opens tomorrow. The opposition in the opener, as well as on Sunday, will be the Pasadena Merchants nine, which will at least serve to polish up the team play as well as furnish some of the pitchers with serious work.

For tomorrow's game pitching duties will be shared by Milt Gaston, George Murray and Joe Heving. Gaston has had no hand in the two intra-camp battles already held, but has been exercising freely inside of a rubber shirt, so he should have no trouble with the semi-pros. On Sunday the pitching will be handled by Durham, Frasier and Jones or Wilson.

CATALINA NOT DAMAGED

Philip K. Wrigley, president of the William Wrigley Jr. company and owner of the Chicago Cubs, last night reported he had reached Catalina island by long distance telephone to learn reports that the island had been shaken by quakes and visited by a tidal wave were unfounded.

"I was told there were no shocks on the island and that it had not been engulfed by a tidal wave," he said. "Communications were not disturbed. Some worry was expressed for the ball players who left Avalon and are now in Los Angeles, but I understand the shocks were less severe in that city than in the area to the south."

INTER CITY GOLDEN GLOVES TICKETS NOW ON SALE

Mail orders are now being accepted for the inter city bouts between Chicago and New York at Chicago Stadium March 29. Send your application to Golden Gloves Ticket Manager, Tribune Tower, Chicago.

The prices are $1.10, $2.20 and $3.30.

This is the sixth inter city match. Chicago has won two, New York two and there has been one tie. You will see the best amateur fighters out of a field of 11,000 when the representatives of America's leading cities clash in the Stadium ring.

FAVORITES WIN IN EARLY ROUNDS OF PING-PONG MEET

BY HOWARD BARRY.

Ping-pong players from north, south, east, and west gathered last night in the Palmer house ballroom to begin competition for the national championship. Favorites came through the early rounds consistently, but there were just enough upsets to hold the interest of the crowd, which filled the galleries almost to capacity.

Coleman Clark of Chicago, the defending champion, brushed aside Albert T. Bruin in his first engagement of the evening, 21-5, 21-7, 21-8, and went on to win his second round match from Banford Cochrane, 21-16, 21-14, 21-10. Both Bruin and Cochrane are Chicago players.

Svigals Is Beaten.

The only seeded player to be defeated in a first round match was Ed Svigals of Madison, Wis., who was runner-up for the national championship in 1931. Morris Cohn of Chicago turned the trick, 21-13, 21-16, 21-19.

Abraham Krakauer of New York, who finished second to Clark in last year's national championship tournament, went through a spirited encounter with Robert Baity of Chicago and won by a score of 23-21, 21-8, 21-17.

Johnny Lehman, former western amateur golf champion, proved that he is almost as much at home at a ping-pong table as he is on the links. He eliminated H. C. Herzog of Milwaukee, 21-19, 21-14, and 21-10. George Jennings Jr., who is well known on the tennis courts, emerged victorious after being forced to five games by Frank Lotito. The scores were 21-11, 18-21, 17-21, 21-12, and 21-16.

Miss Ovenden Wins.

For the first time the women's national championship will be decided in this tournament, which is sponsored by the Interfraternity club of Chicago. The women favorites also came through their early matches without great difficulty.

Helen Ovenden of Chicago, the western champion, eliminated Bernice Salstrom, 21-13, 21-10; Anita Currey, Omaha champion, defeated Lucille Gottschalk, 21-14, 21-17, and Mrs. Katherine Hammond of Highland Park, Chicago district champion, defeated Verona Lindeman, 21-7, 21-9.

Play will continue tomorrow afternoon and evening and the championship will be decided in the finals Sunday afternoon. Summaries of the seeded players' matches follow:

MEN'S SINGLES.

First Round.

Coleman Clark beat Albert T. Bruin, 21-5, 21-7, 21-8.
Brownie Jablonski beat Lee S. Harrison, 18-21, 21-17, 23-21, 21-19.
George Bacon beat E. S. Gillette, 21-10, 21-12, 21-5.
Paul Pearson beat David Doll, 21-14, 21-12, 21-15.
Morris Cohn beat Ed Svigals, 21-13, 21-16, 21-19.
William Condy beat F. J. Ruizenra, 21-11, 21-11, 21-13.
Abraham Krakauer beat Robert Baity, 23-21, 21-8, 21-17.
Frank Work beat Emil Calban, 21-15, 21-13, 21-9.
Carlton Prouty beat Harry Richter, 18-21, 12-21, 21-16, 22-20, 21-17.
D. W. McEwan beat C. J. Breckenridge, 21-10, 21-11, 21-14.
James Jacobson beat L. C. Ellsworth, 21-5, 21-12, 23-21.
Edwin Lewis beat Felix Guinto, 21-15, 21-15, 21-16.
W. C. Wells beat Elton Herrick, 21-7, 19-21, 21-9, 22-20.
Max Rushakoff beat J. Beam, 21-15, 21-13, 21-14.
Phil Miller beat Frank O'Leary, 21-16, 21-13, 21-10.

Second Round.

Coleman Clark beat Banford Cochrane, 21-16, 21-14, 21-10.

5 HITS PRODUCE 4 RUNS OFF STAR IN 2D INNING

W. Herman Hits Home Run.

First Defeat

CHICAGO.	Ab	R	H	PA	NEW YORK.	Ab	R	H	PA
W.He'n,2b	3	1	1	0	Critz,2b	4	0	1	2
Young,2b	1	0	1	0	James,2b	1	0	0	0
Engl'h,3b	3	1	2	3	Davis,cf	4	0	2	0
Hack,3b	1	1	0	0	Moore,lf	3	0	1	0
Cuyler,cf	5	0	0	1	Peel,lf	1	0	1	0
F.Her'n,cf	4	0	3	4	Terry,1b	3	0	1	7
Step'son,lf	4	0	0	0	Leslie,1b	1	0	0	3
Kr'evich,lf	1	0	0	1	Ott,rf	3	1	1	1
H.T'lor,1b	3	0	1	7	Lieber,rf	1	0	0	0
H'drick,1b	0	0	0	2	Ryan,ss	4	1	1	4
Hartnett,c	2	0	0	2	Verges,3b	4	1	2	0
Hensh'w,p	1	0	0	0	Mancuso,c	4	1	2	5
Jurges,ss	3	0	1	1	Schu'h'r,p	1	1	0	0
Koenig,ss	1	0	0	1	Par'sley,p	1	0	0	0
War'eke,p	2	0	0	0	Smith,p	1	0	0	0
Ca'pbell,c	2	0	1	3	†Koenec'e	1	0	0	0
‡Demaree	1	0	0	0					
	37	3	10	24		37	5	13	27

										17

†Koeneche batted for Schumacher in 4th.
‡Demaree batted for Hendrick in 9th.

Chicago	100	010	100—3
New York	040	000	01*—5

Two base hits—English, 2; Davis, 2; Mancuso, Terry, Critz, Moore, F. Herman, Peel. Home runs—Verges, W. Herman. Struck out—By Warneke, 1; Schumacher, 1; Parmalee, 2; Henshaw, 3. Bases on balls—Off Schumacher, 3; Parmalee, 3. Double play—Ryan to Terry. Error—Verges. Hits—Off Warneke, 9 in 5 innings; Henshaw, 4 in 3 innings; Schumacher, 3 in 4 innings; Parmalee, 3 in 3 innings. Umpires—Reardon and Johnson. Time, 2:10.

BY EDWARD BURNS.
[Chicago Tribune Press Service.]

Los Angeles, Cal., March 10.—[Special.]—The New York Giants this afternoon accomplished something they couldn't put over all last summer. They licked Lonnie Warneke. The final score was: Giants, 5; Cubs, 3, and the first four New York runs came across during a blasting bee in the second inning.

The game was the first of the 28 exhibition games scheduled for the National league champs on the mainland of the United States and was attended by 2,500 persons, most of whom got a hold of some cash money, somehow or other.

The fellows who assaulted Mr. Warneke in the second inning foray were not the only bearers of thorns. Blondie Ryan, who trained with the White Sox last spring, performed most wickedly at shortstop, accepting 14 chances, half of which wrought great havoc to the Cub cause at times when production seemed imminent.

Giants Again Today.

Though the first game of the Cubs' pay as you enter exhibition season, it was the third 1933 Cub-Giant encounter, the Cubs having won on Catalina island, 10 to 2 and 3 to 2. The teams will play again tomorrow and Sunday, pause while the Cubs play the Los Angeles Angels Monday, and resume with the training season finals here Tuesday.

The Cubs were the first to score, Capt. Woody English arriving at home in the first inning. He doubled with one out, advanced on Cuyler's out, and scored on an infield single by Babe Herman, the first of Babe's three hits.

Ott opened the attack on Lon in the second inning. Mel singled to left and lingered while Ryan was called out on strikes. Verges then smashed a home run over the left field wall. Ott scoring ahead of him. Mancuso doubled and stopped at third when Schumacher knocked a single off Lon. Critz followed with a fly to Babe Herman, Mancuso scoring after the catch. Davis, who had wasted a double in the first inning, hit another, sending Schumacher home with what proved to be the winning run.

Cubs' Hope Fade.

The Cubs filled the bases in the fourth inning when Babe Herman, H. Taylor and Hartnett got walks before the light went out on one of Ryan's frisky plays.

In the fourth inning Cub hopes were lifted when Bill Herman drove a home run over the left field fence with one out. English then walked and Cuyler was safe on an error, but two force plays halted this threat.

Again in the sixth the Cubs became hopeful when H. Taylor and Jurges singled. But again Ryan was omnipresent and that hape went aglimmering.

The seventh inning netted a run, but the tying run died on third. English opened the inning with his second double and went to third while Ryan was throwing out Cuyler. Babe Herman doubled off the left field wall, scoring English. Babe got to third while Ryan was throwing out Stephenson, but H. Taylor struck out.

Henshaw Shows Stuff.

Warneke retired after pitching five innings, giving Roy Henshaw a chance to further boost his rapidly rising stock. The former University of Chicago midget pitched two shutout innings and in the eighth showed his mettle by pitching his way out of a heavy jam.

Ryan singled with one out and stopped at second on Verges' single. Mancuso made it three singles in a row, Ryan scoring. Verges going to third and Mancuso to second on a throw to the plate. Henshaw then ran the count to 3 and 2 on Smith, after which he whizzed over a third strike. He also made it 3 and 2 on James and repeated by slipping over a third strike.

In the game tomorrow Bush and Hubbell will be the starting pitchers.

ST. RITA, DE PAUL, ST. GEORGE WIN IN QUARTER-FINALS

Catholic Prep Heavy Field Narrows to Three.

Prep Basketball

YESTERDAY'S RESULTS.

HEAVYWEIGHT.

St. Rita, 24; St. Patrick, 14.
De Paul, 25; St. Mel, 17.
St. George, 32; Leo, 31.

St. Rita, De Paul, and St. George advanced to the semi-final round of play for the heavyweight basketball championship of the Chicago Catholic High School league by victories in the quarter-finals at Loyola university gymnasium last night. The semi-final round will be held Tuesday night.

St. Rita, runnerup in the south division, scored a surprising 24 to 14 victory over St. Patrick, which concluded its west section schedule with seven victories and one defeat. De Paul triumphed over St. Mel, west section runnerup, 25 to 17, and St. George scored a 32 to 31 victory over Leo.

Yost Leads De Paul Attack.

Nick Yost led De Paul's attack against St. Mel, collecting five baskets and six free throws. It was De Paul's ninth straight victory in league competition. Naughton, center, and Crowley, forward, shared St. Mel's scoring honors.

Leading St. George to victory over Leo were Campion and Joyce. The former contributed four field goals and one free throw and Joyce seven points. McGowan scored seven baskets and three free throws for Leo.

Site of Games Not Selected.

The site of the semi-finals has not been selected. The heavyweight and lightweight semi-finals will be played on the same court. The survivors in the lightweight division will play the quarter final games tomorrow night at De La Salle gymnasium, 35th street and Michigan avenue.

Last night's lineups:

DE PAUL [25].	B	F	P	ST. MEL [17].	B	F	P
Wray.f	1	0	2	Crowley.f	2	1	2
Tonnelic.f	1	0	3	Philips.f	0	0	1
Yost.c	5	6	2	Naughton.c	2	1	4
Wendt.g	2	1	2	Shea.g	0	0	0
Tracey.g	0	0	2	Nichols.g	0	2	1
O'Riley.f	0	0	2	Tyrrell.f	0	1	0
				Hourihan.c	0	0	2
				Hughes.g	2	0	1

ST. GEORGE [32].	B	F	P	LEO [31].	B	F	P
Campion.f	4	1	0	Daly.f	2	0	2
Birch.f	2	1	2	O'Connor.f	2	0	2
Joyce.c	3	1	4	McGowan.c	7	3	2
Cafone.g	2	2	3	Evans.g	1	0	2
Brady.g	2	1	1	Ryan.g	0	1	2
McGurn.f	0	0	1	Hoffman.f	0	3	0

Baker Replaces Saltis Monday at White City

Rosy [Kid] Baker, Indianapolis middleweight, will replace Bud Saltis against Marty Sampson in an eight round bout at White City Monday night. Saltis was taken off the card when he pleaded an injury to his arm.

Baker will arrive tomorrow. Sampson finished boxing yesterday by going four rounds—two with Danny Delmont, west side junior welterweight who faces Dick Sisk at the Cicero Stadium next Friday.

Rosy will be making his first Chicago appearance in more than a year. He engaged in several bouts at White City. The Indianapolis fighter gave Young Stuhley a hard battle at Indianapolis last year.

Jackie Sharkey, Minneapolis featherweight, will make his first appearance since he fought Johnny Pena at the Washington boulevard arena last month, against Jackie Stewart of Louisville, Ky., in the eight round semi-final at White City.

Interest is being created by the return match between Johnny Phagan and Harry Schuman at the Cicero Stadium next Friday. Schuman was undefeated in six bouts here until he met Johnny at the Cicero arena several weeks ago. Jimmy Ellopoulos, local bantamweight, will be after his third victory over Eddie Evans in a four round contest.

Buck Everett, Gary, Ind., heavyweight, is drilling at Trafton's gymnasium for his 10 round contest against Patsy Perroni of Cleveland at Loyola university gymnasium on March 20. Perroni is due Monday. He knocked out Joe Doktor in his latest bout.

Italian amateur boxers from Cicero will face boys representing the German-American Boxing club at the Lincoln Turner hall, Diversey parkway and Sheffield avenue, tonight. Erich Schlachter, Augie Vollmer, Allen Asp, Anton Koch, and Art Floss will represent the German club. These boys were entered in this year's Golden Gloves tournament and made a good showing.

The boxing committee of the Central A. A. U. yesterday voted to award gold and silver medals to the winners and runners-up in the annual championship bouts at White City on April 5, 6, and 7. Livingston Osborne, head of the judges' division of the Chicago Referees and Judges association, protested the use of referees as judges at the White City bouts. The committee refused to reverse its decision of last Friday when it determined to try out the new system. All eight of the referees who were appointed accepted.

Prep Basketball District Results

LIBERTYVILLE.
Barrington, 26; Grant, 19.
Waukegan, 35; Niles Center, 9.
Evanston, 51; Antioch, 16.

DUNDEE.
Hampshire, 21; Plato Center, 17.
Dundee, 57; Marengo, 18.
Woodstock, 39; McHenry, 24.

KANKAKEE.
Herscher, 37; Chebsy, 8.
Peotone, 20; Momence, 19.
St. Anne's, 37; Crete, 17.

JOLIET.
Blue Island, 41; Minooka, 17.
Thornton, 44; Plainfield, 8.
Braidwood, 42; Mokena, 28.

ELMHURST.
Leyden, 33; Riverside, 27.
Downers Grove, 24; Glenbard [Glen Ellyn], 20.

Hawks Ready for Maroons at Montreal

MONTREAL, Que., March 10.—[Special.]—The Chicago Blackhawks arrived here today for their last game of the season against the Maroons tomorrow night. Victory over the Maroons is imperative for the Chicago six if it is to retain the mathematical chance of reaching the Stanley cup playoffs in the American division of the National Hockey league.

The Chicago six was in good condition following its three goal rally against the Ottawa Senators in the third period last night. Only Lolo Couture, who suffered a sprained ankle against Ottawa at Chicago Tuesday night, is ailing and it was expected that he would be available against the Maroons.

The Hawks now trail the New York Rangers by six points in the league standing and have as their only hope of reaching the playoffs victory in their remaining four games while the Rangers are held to two points in six games. Consequently the Hawks, for all practical purposes, are as good as out of the championship series.

Kate Smith to Send Six Day Riders on Way

Kate Smith of radio fame will fire the starting gun in Chicago's 29th international six day bicycle race at the Stadium tomorrow night. Previous to the start of the race there will be a one hour amateur team race with twenty competing.

Work was started on the track yesterday and it will be completed this afternoon so that riders may train.

Alfred Letourner of France, and Gerard Debaets, Belgium, the Red Devil team which won the New York race last week, continue to be the popular favorites at the Stadium, where they are supervising the conditioning of their wheels.

William (Torchy) Peden flew from New York yesterday. Mickey Rodak, his partner, met him at the airport.

NORTHWESTERN'S SWIMMERS WIN FROM BADGERS

Madison, Wis., March 10.—[Special.]—Northwestern's swimming team defeated Wisconsin, 47½ to 27½, tonight. Wisconsin won two clear first places through the efforts of Hickman in the 440 free style and in the 120 yard medley. Hickman and Debenham were tied for first in the 220 yard free style event.

Northwestern's water polo team defeated Wisconsin, 8 to 1. Summaries:

160 YARD RELAY—Won by Northwestern; Wisconsin, second. Time, 1:18.4.

440 YARD FREE STYLE—Won by Hickman [Wisconsin]; Miller [Northwestern], second; Okerhauser [Wisconsin], third. Time, 5:41.9.

200 YARD BREAST STROKE—Won by Lennox [Northwestern]; Rawlings [Northwestern], second; Skultze [Wisconsin], third. Time, 2:46.8.

100 YARD BACK STROKE—Won by Hahn [Northwestern]; Rosen [Northwestern], second; Bardeen [Wisconsin], third. Time, 1:09.

100 YARD FREE STYLE—Won by Troup [Northwestern]; C. Traskell [Wisconsin], second; T. Traskell [Wisconsin], third. Time, 58 seconds.

220 YARD FREE STYLE—Debenham [Northwestern] and Hickman [Wisconsin] tied for first. Time, 2:36.

FANCY DIVING—Won by Wilkie [Northwestern]; Willard [Northwestern], second; Bent [Wisconsin], third.

120 YARD MEDLEY—Won by Wisconsin; Northwestern, second. Time, 1:09.

TAKE BODY OF CHARLES FOSTER TO WASHINGTON

HAVANA, March 10.—(AP)—The body of Charles C. Foster, 61, veteran newspaperman, who died here yesterday of heart disease, will be sent north tomorrow morning on the Key West boat.

It will be taken to Washington, D. C. Burial, members of the family said, probably will take place in Washington, although that had not been definitely decided.

A native of Lexington, Ind., Foster resided for years at Alexandria, Va., when he was not covering races at various tracks. For the last seven years he was director of publicity for the Cuban-American Jockey club.

6TH CORPS AREA POLO TRIO MEETS BADGERS TONIGHT

Two games will be played in the Metropolitan Polo league indoor tournament tonight at the 124th field artillery armory, Cottage Grove avenue and 52d street.

In the curtain raiser the 124th Field Artillery Cardinals, with three victories and no defeats, will meet the South Shore Remounts.

The feature match of the evening will bring together the Milwaukee Badgers and the Sixth Corps Area. The Sixth Area trio is conceded to be the team to beat in the national championships.

Little 19 Track Teams Bid for Title Tonight

Fifteen of the Little Nineteen conference colleges, Illinois college, Lake Forest, North Central, St. Viator, Monmouth, Eureka, Carbondale, Illinois Wesleyan, De Kalb, McKendree, Wheaton, Augustana, Bradley, Elmhurst, and State Normal—will compete in the third annual conference indoor meet which will be held in Merna fieldhouse, North Central college, at Naperville, tonight.

State Normal, 1932 champions of the conference in both indoor and outdoor meets, is expected to repeat its victory of last year.

Three Rated as Strong Competitors.

Among the colleges given the best chance to lift the indoor title from State Normal are Bradley, North Central and Illinois college.

A feature of the meet will be four exhibition events by members of the United States women's Olympic team. Ethel Harrington, Annette Rogers, Doris Anderson and Mary Terwilliger will compete in the 60 yard dash. Evelyn Hall, who set a new world's record in the low hurdles and who raced to a dead heat with Babe Didrikson, will run an exhibition hurdle race. Nan Gindelle, who recently set a new world's record of 101 feet 6¾ inches for the basketball throw and placed in the Olympic javelin event, will also appear.

Little Nineteen Records.

Little Nineteen conference indoor records are: 60 yard dash—Johnson, State Normal, :06.3; 60 yard low hurdles—Dunlop, Illinois college, :07; 60 yard high hurdles—Redd, Bradley, :07; 440 yard run—Seibert, North Central, :54.4; half mile run—Hutton, State Normal, 2:06.5; mile run—Hutton, State Normal, 4:42.5; two mile run—Fricke, State Normal, 10:12.2; relay—Monmouth, 2:33.5; pole vault—Bundren, Illinois college, 12 feet 5 inches; shot put—Hardt, Lake Forest, 41 feet 1½ inches; broad jump—Redd, Bradley, 23 feet 10¼ inches; high jump—Russell, Bradley, 6 feet 3¾ inches.

C. Y. O. QUINTETS TO SETTLE THIRD PLACE TONIGHT

St. Agatha and St. Elizabeth heavyweights, semi-finalists in the C. Y. O. Basketball league race, will meet tonight at De La Salle gymnasium to settle third place.

These two teams were eliminated by St. Bernard and St. Joseph. St. Agatha lost to St. Bernard, 25 to 23, after three overtime periods, and St. Elizabeth was defeated by St. Joseph, 20 to 19.

Third and fourth place in the lightweight and girls' divisions will also be at stake at De La Salle tonight as St. Cecelia lights play St. Mary's of the Lake and St. Agnes girls meet St. Mary's Training school.

The C. Y. O. championship finals will be held tomorrow afternoon at the 131st regiment armory, 16th street and Michigan avenue.

ROSENBLOOM IS EASY VICTOR IN HEUSER BOUT

New York, March 10.—[Special.]—Maxie Rosenbloom successfully defended his world's light heavyweight championship tonight by defeating Adolph Heuser of Germany in a 15 round bout at Madison Square Garden.

Fighting before a crowd of 13,000 Rosenbloom easily outboxed Heuser, who, despite his courageous rushes and wild swinging, was seldom able to reach the title holder.

Rosenbloom rarely was in danger after the first few rounds. Heuser extended him in the first two rounds, bouncing several hard right off his jaw.

Parker Gets Decision Over Jerz in Six Rounds

Jackie Parker won a close decision over Walter Jerz in a six round bout at the Rainbo Fronton last night. They are middleweights. Johnny Fitzpatrick beat Freddy Garvelle in the five round semi-final. Other results:

Willie Davies beat Mitz Minikel [4]. Johnny Terry beat George Shrosbree [4]. Rudy Branly beat Al Woznica and Rudy Kay beat George Jonasen [both wrestling].

NEWS FROM THE RACE TRACKS

HAVANA RESULTS.

FIRST RACE—Purse $500, claiming, maiden 2 year olds, 4 furlongs:
Star Ballot, 120 [Dupuy]........4-1 8-5 4-5
Flowery, 117 [Belshak]........ 4-1 2-1
La Codornis, 117 [Moore]........ 1-1
Time, :50 2-5. Peppy Boy, Dorothy Alice, Trimalta, Hour Color, Kenridge, Biddy Gal, and Upjulep ran.

SECOND RACE—Purse $500, claiming, 4 year olds and up, 6 furlongs:
Pat. Callahan, 110 [Burns]....2-1 4-5 2-5
La Golondrina, 105 [Mattioli].... 4-1 2-1
Black Vim, 108 [Wilson]........ 2-1
Time, 1:15 1-5. Stepping Sister, Nardo, Gradiset, Bita Lee, Sawdust, Play Choice, Melva Rose, Yumuri, and Clemmie ran.

THIRD RACE—Purse $500, claiming, maiden 3 year olds and up, 6 furlongs:
Honest Susan, 94 [Flynn]......5-1 2-1 1-1
Saucy Maria, 94 [Westrope].. 1-1 1-2
Scroll, 94 [Mattioli]........ 2-1
Time, 1:15. Royal Express, My Hero, Bobby F., Honest Lad, Brownell, Perfect Heart, Reuss, Voltesta, and Wise Kid ran.

FOURTH RACE—Purse $500, claiming, 4 year olds and up, 6 furlongs:
Chianti, 113 [Moore]..........7-5 1-2 1-4
Disapproved, 110 [Watson]...... 4-1 2-1
Precious Ann, 97 [Doonis]........ 3-1
Time, 1:14 4-5. Zebra, Mr. Vestris, Regina H., Torchfire, Campomanes, Arrogant, Billy-coo, Unstained, and Black Dust ran.

FIFTH RACE—Purse $500, claiming, 3 year olds and up, 5½ furlongs:
Chance It, 97 [Marlines]........4-1 8-5 4-5
Josephine D., 110 [Westrope]..... 3-5 1-3
Fashion Show, 110 [Flynn]........ 2-5
Time, 1:08 2-5. Doramella, Ima Highone, Exception Happy Lope, Joust, Mueller, Nomin, Boiling Over, and Nutting ran.

SIXTH RACE—Purse $500, claiming, 4 year olds and up, mile and one-sixteenth:
Starellus, 108 [Maier]..........8-1 3-1 8-5
Venezuela, 111 [Louman]........ 3-1 8-5
Gabrielle, 106 [Mattioli]........ 1-1
Time, 1:50 2-5. Decorous, Prize Day, Hour Girl, Sam Slick, Your Play, James T., Hamhocks, and Old William ran.

SEVENTH RACE—Purse $500, claiming, 4 year olds and up, 1⅛ miles:
Corbeau, 114 [Louman]........2-1 4-5 2-5
Rough Rider, 110 [Moore]...... 2-1 1-1
Wandering Gold, 114 [McLaren].... 1-1
Time, 1:48 4-5. Caarist, Vestah Clark, Camp Parole, Athel, Workless ran.

HAVANA ENTRIES.

FIRST RACE—Purse $500, claiming, maiden 3 year olds and up, 6 furlongs:
Scroll ....104 *Ask Torch 99
Callie ....104 *Little Bill 112
Chiman ....109 *Matie Hardies 99
*Air Wise ....104 Foxey Burt 109

SECOND RACE—Purse $600, claiming, 3 year olds, 5½ furlongs:
Angkor ....106 *Chance It 100
*Miss Hutcheson 106 Most Always 116
*All Play ....113 Dr. Coogle 114
Swinwood ....116 Grand Hopes 116
*Magnitude ....106 *Exiled 106
*Spero ....100 Yankaway 111

THIRD RACE—Purse $500, claiming, 4 year olds and up, 6 furlongs:
Doc Conner ....115 Liberty Ace 115
Uncle Sam ....115 Single A. 112
Wotta Life ....107 *Damocles 107
Timekeeper ....115 *Grey Gull 102
McTinkle ....112 Floor Walker 112
*Hard Rock ....107 Darkayress 110
Topsie B. 107

FOURTH RACE—Purse $500, claiming, 4 year olds and up, 6 furlongs:
Eddie Lehmann ..115 Gobi 110
*Doctor Wilson ..110 Jib Boom 112
Bess Cloi ....110 *Fair Atina 105
*Mexican D. ....105 *Annete B. 102
*My Madam ....102 Bob's Play 115
Arundel ....115 Chianti 112
Dais 107

FIFTH RACE—Purse $2,500 added, the Cuban Juvenile stakes, 2 year olds, 4 furlongs:
Loggia ....118 †Mamie D 115
†Jascha ....112 Shoteur 118
Zizah ....112 Biddy Gal 112
Sar Ballot ....115 Sweepilla 112
Golden Glitter ...121
†J. H. Manheimer and Mrs. E. Denemark entry.

SIXTH RACE—Purse $500, claiming, 4 year olds and up, 6 furlongs:
Whisking ....114 Tombereau 117
*Single Star ....107 Chile Gold 114
Royal Rock ....117 Charlie 117
*Gypsie Chief ....112 *Town Limit 107
*Allanah ....110 Semester 117
Monkey Shine ...117

SEVENTH RACE—Purse $600, claiming, 4 year olds and up, 1⅛ miles:
*Winnie C. ....108 Magic Carpet 104
Politen ....112 Bee Jay 109
Water Port ....107 Al Livingston 107
Gully Jumper ....112 Baritone 112
Zembla ....103 Putter 107
Ulverston ....112 Starelius 113
Evening Sky 107

EIGHTH RACE—Purse $500, claiming, 4 year olds and up, 1 mile and 50 yards:
Tuffy G. ....113 *Sweet One 100
Phantom Rock ..116 Staracene 111
*Campomanes ..108 *Phi Delta 109
Rubridge ....116 Wild Dreams 110
My Last Honey .114 Haramzada 110
*Princess Zelda .106 *Flageolet 104
*Requested 111

*Apprentice allowance claimed.
Weather, clear; track, fast.

HIALEAH RESULTS.

FIRST RACE—Purse $700, claiming, 3 year olds and up, 1⅛ miles:
The Break, 114 [Gilbert]. .5.10 2.70 2.20
Englewood, 105 [Corbett].. 3.00 2.40
Lucky Carter, 110 [Hanford] 2.70
Time, 1:51 3-5. Easy, Buane, Lady Sweet, and Spot Pot ran.

SECOND RACE—Purse $700, claiming, maiden 2 year olds, 3 furlongs:
Her Hero, 116 [Horvath]..11.60 5.80 4.60
Fire Mask, 113 [Corbett].... 7.90 6.60
*Ladogan, 116 [Gilbert].. 3.90
Time, :34. †Betty Wee, †Third Alarm, Willie Klein, Pinluck, Erebus Superior Babes, Tomfoolery, Chatterdoo, Mint Tea, Gold Strike, *Wheeler G., *Booms Pal, *Cuirassier, *Bubbling Wave, and *Comcona ran. *Field. †R. H. Anderson and D. B. Midkiff entry.

THIRD RACE—Purse $800, claiming, maiden 3 year olds and up, 1 mile [chute]:
Dodiodo, 108 [Leishman].11.70 5.60 4.30
Electric Gaff, 108 [Hanford] 3.60 3.40
Darkling, 103 [Madely] 8.50
Time, 1:39. Jim Macaw, Vespucci, Integrity, Absinthe, Mammy's Girl, Khaymir, Marbury, Polisher and Gold Sweeper ran.

FOURTH RACE—Purse $700, claiming, 3 year olds, 6 furlongs:
Bedight, 114 [Leishman]...11.90 5.70 4.10
Boy Crazy, 100 [Smith]..... 3.60 2.80
Wayward Lad, 114 [Gilbert] 3.30
Time, 1:11 3-5. Revonah, Dandelion, Fulfill, Bichloride, Don Carlos, Liqueur, Nose In, and Sue Terry ran.

FIFTH RACE—Purse $1,000, allowances, 3 year olds and up, 1 mile [chute]:
Jubilate, 113 [Bellizzi]....11.20 5.50 4.20
Rip Van Winkle, 111 [Hardy] 11.30 7.10
Village Vamp, 106 [Smith]. 7.00
Time, 1:36 3-5. Haggerson, Porter's Dream, Hibala, and Noelwood ran.

SIXTH RACE—Purse $700, claiming, 3 year olds and up, 1⅛ miles:
Try It, 116 [Corbett]........8.20 3.20 3.20
Solace, 114 [Robertson].... 3.00 2.60
Brown Sinner, 100 [Stevens] 4.80
Time, 1:50 4-5. Scot Free, Sun Friar, Sweeperman, and Nuckols Boy ran.

SEVENTH RACE—Purse $800, claiming, 3 year olds, 1 mile [chute]:
Pernickety, 109 [Gilbert].. 7.70 4.30 2.70
Pharahead, 107 [Corbett]. 9.80 4.20
Long Chance, 107 [Tipton] 3.20
Time, 1:38. Just Remember, Gulfelano, Boston Waters, Energetic Boy, Edith A. ran.

HIALEAH PARK ODDS & JOCKEYS

Weather, clear; track, fast.

FIRST RACE—Claiming, 3 year olds and up, 1 mile:

Horse.	P.P.	Wt.	Jockey.	Odds.
Frigate Bird	2	114	A. Roberts'n	3-1
Tela	5	108	S. Renick	5-1
Calgary Kay	7	112	W. Obert	10-1
Sky Haven	1	108	C. Corbett	3-1
Some Knight ..	6	107	D. Bellizzi	4-1
Fervid	4	111	J. Gilbert	8-1
Votan	3	103	F. Case	10-1
Miss Corinne ...	8	104	B. Hanford	20-1

SECOND RACE—Claiming, 3 year olds, 6 furlongs:

Golden Fate	1	110	H. Mills	3-1
Levaal	2	112	No boy	8-5
Wise Anne	4	107	No boy	8-1
Von Slun	3	106	J. Gilbert	5-1
Zorana	7	101	S. Coucci	6-1
Pre War	5	110	K. Horvath	10-1
Ondott	6	106	R. Leisch'n	20-1
Brown Molasses .	8	106	J. Smith	20-1

THIRD RACE—Claiming, 3 year olds and up, 7 furlongs:

Brown Wisdom .	3	112	No boy	6-1
Royal Ruffin ...	1	120	B. Hanford	5-2
Aegis	8	113	A. Tipton	4-1
Rock Point	6	107	J. Renick	8-1
Stealingaway	4	105	H. Knessi	8-1
Wise Advocate ..	9	114	P. Walls	8-1
Below Cost	10	104	R. Jones	15-1
Battling Knight .	5	114	J. Smith	30-1
Surtees	2	114	No boy	30-1
Broadway Lights.	7	112	D. Bellizzi	4-1

FOURTH RACE—2 year olds, 3 furlongs:

Slapdash		119	H. Mills	1-1
Dartle		122	B. Hanford	6-5
Race Street		119	D. Bellizzi	20-1
High Glee		114	A. Robert'n	12-1
Interruption		116	R. Leisch'n	20-1
Wise Ways		117	C. Corbett	30-1
Constant Wife ..		114	K. Horvath	30-1
Goforth		119	G. Riley	30-1
Prince Drake.....		117	S. Renick	30-1

FIFTH RACE—Florida Derby, 3 year olds, 1⅛ miles:

Jungle King	2	118	S. Coucci	7-10
‡Character	9	120	B. Hanford	8-1
Charley O.	4	118	J. Gilbert	10-1
†Pot au Brooms..	1	118	C. Corbett	4-1
Redress	11	116	R. Workm'n	15-1
†Ebony Lady ...	6	113	A. Roberts'n	4-1
Inlander	12	116	D. Bellizzi	20-1
‡Crap Shooter ..	8	118	H. Bagur	8-1
Idealist	5	118	H. Rich'rds	20-1
Golden Fate	3	120	H. Dabson	30-1
Sun Gros	7	116	E. Pool	30-1
American Smile .	10	114	J. Long	30-1

†Mrs. J. Howard and Coldstream Stud stable entry. ‡W. N. Adrians and B. B. stable entry.

SIXTH RACE—Claiming, 3 year olds and up, 7 furlongs:

Cathop	8	105	C. Corbett	6-5
Mr. Sponge	4	115	J. Gilbert	3-1
My Dandy	1	108	J. Leyland	8-1
Mountain Elk ..	9	110	No boy	8-1
Action	6	110	B. Hanford	15-1
Broad Meadows .	5	108	J. Smith	20-1
I Pass	2	108	J. Corbett	20-1
Big Beau	7	108	No boy	20-1
Don Leon	3	110	G. Riley	5-1

SEVENTH RACE—Claiming, 3 year olds and up, 1⅛ miles:

We Dun It	13	105	H. Bagur	4-1
Chokoloskee	5	113	No boy	5-1
Boscobel	7	105	A. Roberts'n	4-1
Chaumont	2	108	No boy	6-1
Dark Mist	1	103	No boy	4-1
Blackmock	3	110	G. Rose	8-1
Rowdy Boy	11	105	B. Hanford	10-1
Peace Lady	4	105	No boy	15-1
Plutarch	9	105	No boy	20-1
Plum Wild	8	105	S. Renick	30-1
Sun Teatime ...	10	100	No boy	30-1
Matadi	12	110	No boy	30-1
Bounding Deep .	14	110	L. Hardy	30-1
Oaten	6	110	J. Leyland	30-1

Note—Fourth race post position will be drawn at post time.

TODAY'S SELECTIONS

HIALEAH.

1—Frigate Bird, Tela, Calgary Kay.
2—GOLDEN FATE, Levaal, Wise Anne.
3—Brown Wisdom, Royal Ruffin, Aegis.
4—Slapdash, Dartle, Race Street.
5—Jungle King, Character, Charley O.
6—Cathop, Mr. Sponge, My Dandy.
7—We Dun It, Chokoloskee, Boscobel.

HAVANA.

1—Callie, Foxey Burt, Little Bill.
2—Angkor, Most Always, Exiled.
3—Liberty Ace, Timekeeper, Darkayress.
4—Jib Boom, Chianti, Bess Cloi.
5—GOLDEN GLITTER, Shoteur, Loggia.
6—Tombereau, Whisking, Single Star.
7—Water Port, Politen, Gully Jumper.
8—Haramzada, Phantom Rock, Rubridge.

Spencer Coals Win, 23-3, from Amphion; 42d Victory

The Spencer Coals girls' basketball team scored its 42d victory of the season last night when it overwhelmed the Amphions, 23 to 3, at the Schurz High school gymnasium. The Spencers led at the half, 10 to 2.

6 DAY BIKE RACE
STADIUM
MARCH 12 TO 18
LOWEST PRICES EVER
Admission 40c to $2.20
Afternoons - 25c to 40c

Hialeah Park Closes Today with Derby

Miami, Fla., March 10.—[Special.]—The Florida racing season will come to an end tomorrow with the running of the annual Florida Derby. Twelve 3 year olds were named in the over night field for the event which tops the closing program at the Hialeah Park race track.

Mrs. Payne Whitney's Jungle King probably will be the favorite at post time. Others in the field include C. V. Whitney's Redress, American Smile, owned by Bud Fisher; Inlander, owned by Mrs. Dodge Sloan; Sun Gros, owned by W. E. Charles, and Jack Howard's Ebony Lady.

FAIR GROUNDS STAYS CLOSED.

New Orleans, La., March 10.—[Special.]—Officials of the Crescent City Jockey club announced today that plans to reopen the Fair Grounds have been abandoned. The track, closed last Monday, will reopen when the general banking situation is settled.

Oklahoma House Passes Pari-Mutuel Racing Bill

Oklahoma City, Okla., March 10.—[Special.]—A bill to legalize horse racing and pari-mutuel betting in the state of Oklahoma was passed by the Oklahoma house of representatives today. The vote was 68 to 37.

Armour Succeeds Abe Espinosa as Pro at Medinah

Tommy Armour, one of America's foremost golf stars, yesterday signed as professional at the Medinah Country club. He succeeds Abe Espinosa, who is negotiating with one of the leading clubs of the east.

Armour, formerly stationed at Detroit, will report here on April 1. He intends to make another bid for the national open championship and the British title.

ARVEY QUINTET PLAYS TULSA IN A. A. U. FINALS

Kansas City, Mo., March 10.—(AP)—The Wichita Henrys' reign as A. A. U. national basketball champions was ended here tonight by a 34 to 20 defeat administered by the Tulsa Oilers in the semi-finals.

The Rosenberg-Arvey team, Chicago, advanced to the final round of the championship by defeating Southern Kansas Stage Lines of Kansas City, 34 to 28.

Charter Is Issued to Rifle Club at Lombard

Washington, D. C., March 10.—[Special.]—The Lombard Rifle and Pistol club, Lombard, Ill., has been issued a charter by the National Rifle association, it was announced today.

SEMINOLE SHOWS LOVE OF COLORS IN HIS COSTUME

Dress Contrasts with Somber Surroundings.

BY BOB BECKER.

[Chicago Tribune Press Service.]

Seminole Indian Reservation, Fla., March 10.—The Seminole Indian in this state has made himself as gay as the big scarlet and blue macaws of the Amazon jungles. This is the thought that will flash through your mind when you stand in front of a Seminole camp down here in the dismal, depressing cypress swamps, and see a family of these Indians dressed in their striking costumes. Motorists who speed over the Tamiami trail and catch a glimpse of some of the colorfully dressed Indians along the highway are bound to get the same impression because here is a tribe that roams a drab and dreary section while dressed in barbaric splendor.

Yesterday when we visited Whitney Cypress' camp and got acquainted with his family, now living in a temporary camp on the reservation, we had our first chance to inspect the giddy dress of the Seminole.

Both Sexes Like Color.

Although the men of the tribe go in for dazzling colors the women really achieve the most remarkable dress effects. The squaw wears neither shoes, stockings, nor hat. But she makes up for the lack of these items by fashioning a regular bird of paradise costume consisting of a skirt, chemise, and sleeves with so many colors that you can see it a mile. It's a regular mid-Victorian costume.

We have seen and lived near many a tribe of Brazilian Indians. They had peculiar customs and unusual ideas of dress or the lack of it. But we have seen no jungle peoples who dress like these Seminoles.

Sew Strips Together.

Here is the way the Seminole makes a skirt or a man's shirt. Anywhere from 35 to 45 strips of cotton cloth of many vivid colors are sewed together. Blue, red, orange, black, green, and other colors are in these strips and on many of them are ornamental patterns. When the garment is completed these gorgeous bands of colors and patterns run horizontally. Naturally the result is a garment so brilliant that you almost need smoked glasses to look at it.

Effect Is Barbaric.

These garments are the most truly barbaric costumes that we have ever seen savages wear. Possibly this method of dress is the reaction of an unconquered race against the monotony of its environment. Forced to live in the most dismal, dreary country that we have seen in many a day the Seminole has dressed himself like the most vividly plumaged bird of the jungle.

Church Fives Compete in Tourney at Elgin

The fourth annual northern Illinois church basketball tournament will be held at the Elgin Y. M. C. A. March 20 to 25, inclusive. Invitations have been sent to all church teams in the city leagues. Any church in northern Illinois is eligible to enter a team.

$2,500 IN CASH PRIZES for solving SEALS OF THE STATES IN CROSSWORDS

SOLVE THE PUZZLE AND NAME THE STATE.

THE SEAL OF A STATE APPEARS IN EACH PUZZLE.

A new puzzle appears each day in the Daily Tribune. Hold all puzzles until you have the complete set of 48. Then send them in. For rules and previous puzzles get back copies from your newsdealer or the Tribune.

TUNE IN W-G-N Sunday at 7:15 P. M. for dramatization of the State whose seal will appear in the puzzle in Monday's Chicago Daily Tribune.

No. 18—CHICAGO TRIBUNE'S "SEALS OF STATES"

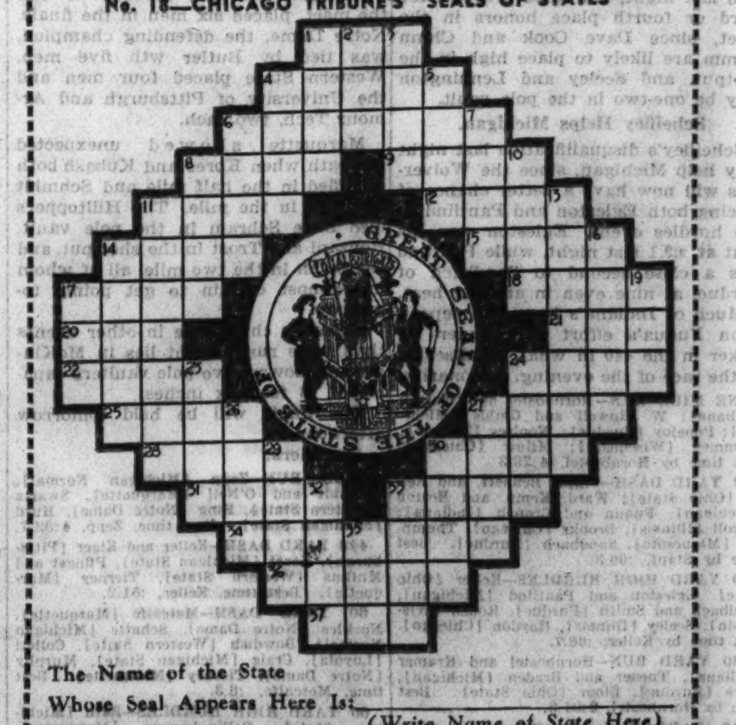

The Name of the State Whose Seal Appears Here Is: ________ (Write Name of State Here)

HORIZONTAL

1. Dance step
4. Rapidity
6. Deadly ingredients
8. Ringlet
9. Game
11. Apprise of danger
12. Written document
14. Funeral pile
15. Sour
17. Bonnet
18. Disorderly meeting
20. Belief
21. Contend
22. Arouse
24. Very large oven
25. Icy precipitation
27. Receptions
28. Attire
30. Be sensitive to
31. Unilluminated
33. Applaud
34. The cougar
36. Magic spirit (Arabian)
37. And so forth (abbr.)

VERTICAL

1. Bucket
2. Beast of burden
3. Cease
4. Wind instrument
5. Sufficient (poetic)
6. Unsullied
7. Classify
8. Pasteboard
10. One who tells falsehoods
11. Name of state whose seal is pictured
13. Petty
14. Mails
16. Labors
17. Belonging to him
19. Number
23. Thoroughfare
24. Retain
26. Enclose
27. Rend
29. Boast
30. Hasten away
32. Leg joint
33. Fashionable
35. High explosive

THE NEXT CROSSWORD PUZZLE WILL APPEAR IN MONDAY'S TRIBUNE

©1933, Chicago Tribune

Clotilde Patterns Are Designed By Experts for Tribune Readers

Chicago Daily Tribune
THE WORLD'S GREATEST NEWSPAPER

Mae Tinee Reviews New Films as They Reach Chicago Screens

SATURDAY, MARCH 11, 1933. ** 15

Queries from Kitchen Topic of Food Editor

Sauerkraut Is Properly Kept in Cool Place.

Economical tips for week-end food shoppers—a Saturday morning radio feature—will be presented today by Mary Meade over station W-C-N. Tune in at 9:45 for Miss Meade's market chat.

BY MARY MEADE.

The why, what, where, when, and who queries on cookery troubles are wheedling for first place—or any place at all—in the question clinic, now in session. And remember, if you have any kitchen problems write to us and let us worry about them for you.

First, troubles from Mrs. J. H. L.: "What makes sauerkraut become soft?"

And the answer: It has spoiled, Mrs. L. This was caused by the working of organisms which have been allowed to attack the kraut, either because it contained too little acid to preserve it or because there is not enough juice to cover and keep it from being exposed to the air, which is always full of these undesirable bacteria. It also is possible that you are keeping the kraut at too warm a temperature after the fermentation has been completed. It should be kept in a cool place—not room temperature.

Next from an anonymous reader: "When serving a buffet supper, if you expect to have chicken salad and want to have a lettuce leaf on every plate, how do you do it? Also, if the dessert is an ice box cake or a frozen dessert, is it put on the same plate and taken at the same time you have your salad, etc.? If the salad is served by the hostess, should the dessert be also? If coffee is served, who pours it and where?"

Answer: For such a buffet supper I usually like to do one of two things with the salad. Sometimes, if you have crisp, curly, cup shaped lettuce, you can arrange these cups on a platter and fill each with its individual serving of salad, lifting them to the guests' plates with a wide salad fork or shovel. Or it is sometimes better to border the edge of a platter with lettuce cups and then place the salad in the center. The hostess may lift a leaf to each plate and then drop into it a generous spoonful of salad.

Often the dessert is used as a separate course at such affairs. Have the plates collected after the first course and taken to the kitchen, and then the dessert brought on to be served likewise by the hostess. Coffee may be served by the hostess, by a second person at the table, or simply be poured in the kitchen and served from a tray, with cream and sugar following.

Now for a question on eggs [Mrs. H. M.]: "Can you tell me about the small spots one sometimes sees on eggs? Are they a sign the egg is bad?"

No. Fresh eggs sometimes show these small spots, though not usually in the best grades of candled eggs. They are not harmful, however. You'll find them more often in eggs which have come from commercial flocks which have been generously fed to produce eggs than in eggs from the average barnyard flocks.

Next, a few definitions for Miss E. C., who asks about scallions, escarolle, and rissoles:

Scallion is another name for the vegetable commonly known as the shallot, or leek. It is a member of the onion family and a close cousin to garlic, though milder in flavor. It's used for seasoning and for pickles.

Escarolle is a member of the chicory family—a curly, crisp, green and white salad green.

Rissoles are little meat pastries. Usually they are made from thinly rolled pie paste. This may be cut into rounds, a teaspoon of meat or fish mixture placed on one side of each round, and the other side folded over and pressed down firmly before dipping in egg and crumbs and frying in deep fat. Or the dough may be divided in half and rolled in two large, thin sheets. On the bottom, about two inches apart, small round balls of meat are placed, the top pastry layer arranged over them, and then each rissole cut out with a round cutter, the edges pressed together and fried also in deep fat. The folded surfaces in both cases should be moistened.

(Copyright: 1933: By The Chicago Tribune.)

W. R. Hearst Jr. Engaged to Actress in New York

New York, March 10.—(AP)—The engagement of Miss Lorelle McCarver and W. R. Hearst Jr. was announced today. They plan to be married within a fortnight at the Palm Beach home of Capt. and Mrs. Robert Ambotts Wilson, and will make their home here. Miss McCarver has appeared on the Broadway stage. She is a daughter of Wilburn C. McCarver and the late Mrs. Stella McCarver. Hearst, who is president of the New York American, formerly was married to Mrs. Alma Walker Hearst. Miss McCarver also has been married before. She and her first husband, William Moore, were divorced and she resumed her maiden name.

Monday's Menus.

BREAKFAST.
Strawberries Powdered Sugar
Bacon Griddle Cakes Sirup
Coffee Milk

LUNCH.
Puffy Omelet with
Orange Marshmallow Filling
Fruit Sauce
Poppy Seed Rolls
Creamed Peas
Lemon Cream Squares
Tea Milk

DINNER.
Ground Beef Cutlets Tomato Sauce
Braised Celery
Whipped Potatoes
Grapefruit and Red Grape Salad
Chocolate Brownies
Coffee

New and Becoming Frock for Spring Has the Modish Two-Way Neckline

WOMAN'S OR MISS' DRESS.

New lines and becoming ones are seen in this smart daytime dress. It has the two way neckline, so it can be worn open or closed, and the lines of the dress are slenderizing. It is suitable for any of the new silk crêpes, in black or colors.

The pattern, No. 3341, comes in sizes 14, 16, 18, and 20 years, and 36, 38, 40, and 42 inches bust measure. Size 36 requires 3⅞ yards of 39 inch material with ⅝ yard of 35 inch contrasting.

Order Blank for Clotilde Pattern

CLOTILDE PATTERNS,
CHICAGO TRIBUNE, P. O. BOX 537,
Grand Central Station, New York City.

Inclosed find $..... Please send me the Clotilde patterns listed below:

Pattern No. ..... Size ..... Price .....
3341 .....
Name .....
Number and Street .....
City .....
State .....

How to Order Clotilde Patterns.

Write your name and address plainly on dotted lines, giving number and size of such patterns as you want. Inclose 10 cents in stamps or coin [coin preferred; wrap it carefully] for each number, and address your order to Clotilde Patterns, Chicago Tribune, P. O. Box 537, Grand Central station, New York City.

The spring number of the Chicago Tribune Book of Clotilde Fashions is available for 15 cents a copy. If a pattern is ordered at the same time, the price is only 10 cents. Address Clotilde Patterns, Chicago Tribune, P. O. Box 537, Grand Central Station, New York City. Or call at the Tribune Public Service Office, 1 South Dearborn.

Note—Clotilde patterns are made in New York exclusively for THE CHICAGO DAILY TRIBUNE. They are perfect in fit, up to date in style, and the easiest of all patterns to use.

Outline Plans for Music at World's Fair

Friends Group to Work with Exposition.

BY EDWARD MOORE.

The Chicago Friends of Music were never more alive than they are today, said Mrs. Arthur Meeker.

The 30,000 members of the organization will be raised to 50,000 as soon as possible and, since every one seems contented that their contributions should be spent in the cause of good music, they will be so spent, leaving the Temple of Music as a project for the future, said Frederick Stock, one of the speakers.

The Century of Progress exposition pledges 100 per cent coöperation with the Friends of Music in any and all musical undertakings, said Dr. Allen D. Albert, another speaker.

These were the high points of a massmeeting of the Friends of Music at Orchestra hall just after the Chicago Symphony orchestra concert yesterday afternoon. Part of the purpose thereof was to make public musical plans for the summer and, while these were not dwelt upon in great detail, enough was revealed to indicate that there will be much music during the course of the exposition.

Dr. Albert explained that one part of the exposition plans had been put aside through lack of funds. This was the engaging of great professional orchestras with outstanding soloists. The exposition's part of the program will therefore confine itself to its two other points, the first, community music by national choruses and choruses identified with the great commercial corporations; the second, music of the coming generation by high school choruses and orchestras. He added that the organization from the national high school camp at Interlochen, Mich., would visit the exposition at about the time that, as has been already announced, it will participate in the Chicagoland Music Festival in August.

The greater part of the professional music to be heard would seem, although not expressly stated, to be scheduled for the Chicago Symphony orchestra, of which Mr. Stock is conductor. Neither was it indicated whether such concerts would take place inside or outside of the exposition grounds. Suitable places already exist inside the grounds, it was said, without the necessity of putting up another building. Mr. Stock and Dr. Albert made a tour of the grounds a few days ago in company with a pair of trumpeters in search of echoes. They found at least six inclosures satisfactory for any and all music.

Whether it be inside or out, the Friends of Music and the Century of Progress will work together for music this summer.

* *

500 Japanese Cherry Trees on Way to City as Centenary Gift

Five hundred Japanese cherry trees, the gift of Japanese residents to the city, in commemoration of its hundredth anniversary, are in transit from Seattle, it was announced yesterday by Y. Muto, Japanese consul general. The trees are to be planted on Wooded Island in Jackson park as soon as the frost leaves the ground. They are expected to arrive in one week.

Included in the shipment are five large trees that are expected to bear the white blossom that is the national flower of Japan this May. The remaining trees are young, between four and five feet in height, and will not bloom for three or four years. The trees were grown in a suburb of Seattle from slips of trees imported from Japan.

Here's a Diet That Removes Excess Pounds

BY ANTOINETTE DONNELLY.

Want to take off a few pounds without much dietary discomfort?

O. K. Then, let your breakfast run pretty much to the standardized form of unsweetened coffee with hot milk, a thin slice of toast, sparingly buttered, and some fruit or fruit juice—grapefruit, orange, or some prunes or apple sauce.

Let your luncheon be different. Different from what you've been eating all winter. Luncheons, I note, during the cold months frequently turn into small dinners. There'll be a soup, meat, a vegetable, potatoes, and dessert.

Now suppose you make up your mind that luncheon time is to be your real reducing meal. Don't starve! But change your style of ordering. Then, every day you can possibly take it, eat a bowl of salad of some kind, preferably vegetable salad. Anyway, vegetable salad three days a week. Have a big bowl of it and get in as many of the spring vegetables as you can find. Eat with it a roll or a bran biscuit and a glass of milk, or cup of tea, if you can't stand milk.

Then for your dinner keep to lamb chops, liver and bacon, roast beef or baked halibut or a small steak. Now, you may do one of two things—either take two green vegetables or another big bowl of salad. The dessert may be a custard, an ice, or stewed fruit. Coffee with a little cream and sugar is allowed, but if you feel you don't need the cream and sugar get along without it.

In seven days of the above diet, providing between meals you drink at least six glasses of water to help along the "spring house cleaning" the fruit and vegetables are giving, you should lose a few pounds. More important at this season of the year, you are giving your inner self a cleansing that will put a new spring vigor into your veins.

The noonday green vegetable salad can be ordered in any restaurant. Or it can be prepared easily at home. As a reducer it has our hearty indorsement, and as a necessary cleanser even more so.

Dr. W. A. Robson, London, to Give U. of C. Course

Dr. William A. Robson of the London School of Economics, an authority on public administration in Great Britain, will lecture during the spring quarter in April at the University of Chicago. The title of Dr. Robson's course is to be "Contemporary Aspects of British Public Administration." Dr. Robson, whose wife is a cellist known on the concert stage as Juliette Alvin, visited the university for several weeks last spring.

WHERE TO BUY IT

You can find out where to purchase wearing apparel, home furnishings, and other new things described in the women's feature pages of THE CHICAGO TRIBUNE—if mentioned as being on sale in Chicago—by calling the

TRIBUNE SHOPPING ADVISER
SUPERIOR 0100

or writing to the Shopping Adviser at One South Dearborn street.

New Blouses Fit Perfectly at Waistline

That's Why They Win So Many Shoppers.

BY RHEA SEEGER.

Most of the uproar about blouses is being made by the well pleased shoppers who finally have located blouses that are designed to fit rather than the shapeless, quaint old numbers that had to be reefed in to fit a modern silhouette . . . this year the new arrivals are positive miracles of mass tucking at strategic points. They fit smoothly and dashingly around the waistline, discreetly around the ribs, and for once in a lifetime you will find sleeves that are made not to fit a plump eater but carefully and thoughtfully cut to fit slim young arms, without extra fullness.

Charming taffeta blouses that are going to be perfect with certain types of street and dress parade suits are here! Clever things with a well tucked lower section that can be worn tuck-over or tuck-in with the skirt. Short, good looking sleeves that have delightfully matched themselves to the sophisticated neckline in style are unusually effective for just that reason. A high neckline is achieved with a very flattering bow with fringed ends, or you can wear these fringed collar ends as a long tie.

This, inquiring shoppers, sums up the charms of the new Lynn Fontanne blouse, a copy of what that extremely decorative star wears in her successful new play, "Design for Living." You may buy it in black, red, and white, and it also loudly screams for attention in models of gay plaided fine soft cottons or ginghams.

Other ruffled charmers in the blouse collections are the pin dotted sheer cottons made with a surplice closing. Navy, red, and beige backgrounds are spattered with white or colored dots . . . a very full ruffle outlines the collar line and skitters down the front; perhaps nothing unusual to that simple way of being ruffled, but the spanking white edge is what makes the contrast that cheers. The same white edged ruffle streaks around the cuff of the short sleeve.

If you want some swanky new waistcoats of flannel or cotton, seek the expertly tailored models that look like a portion of a sporting gentleman's slightly dizzy checked fancy vest. These flippant looking affairs are made of black, blue, red, and white checked smooth flannel . . . fashioned with well concealed pockets, a double-breasted closing with a double row of pearl buttons to hold it across your chest and waistline.

Perky white cottons featuring waffle-ish patterns, ribs and flat wales like pique are the next favorites, and some crinkled wonders in crisp white crinkled, blistered, and novelty wrinkled sheer materials offer other vast models to wear with your newest spring suit.

And while you are shopping for unusual scarf effects, especially wild stripes, plaids, huge dots, and fantastic modern designs and color combinations, do not neglect the new ribbons . . . stunning new ideas that can be bought by the yard, fringed by your own nimble fingers, swung around your neckline, knotted carelessly, and you will have a new scarf . . . the new ribbons come in all widths from six to fourteen inches wide.

Giddy, rakish plaids, bold, breezy stripes, and some of the best looking checks, dots, and geometric designs you have seen in weeks are now ready for your inspection.

* *

Jewish Women.

Mrs. Harry Manaster of 5052 Ellis avenue will be hostess this afternoon to the Chicago section of the National Council of Jewish Women. The program is in charge of Mrs. Ben Greenebaum.

Priced for a Slender Budget

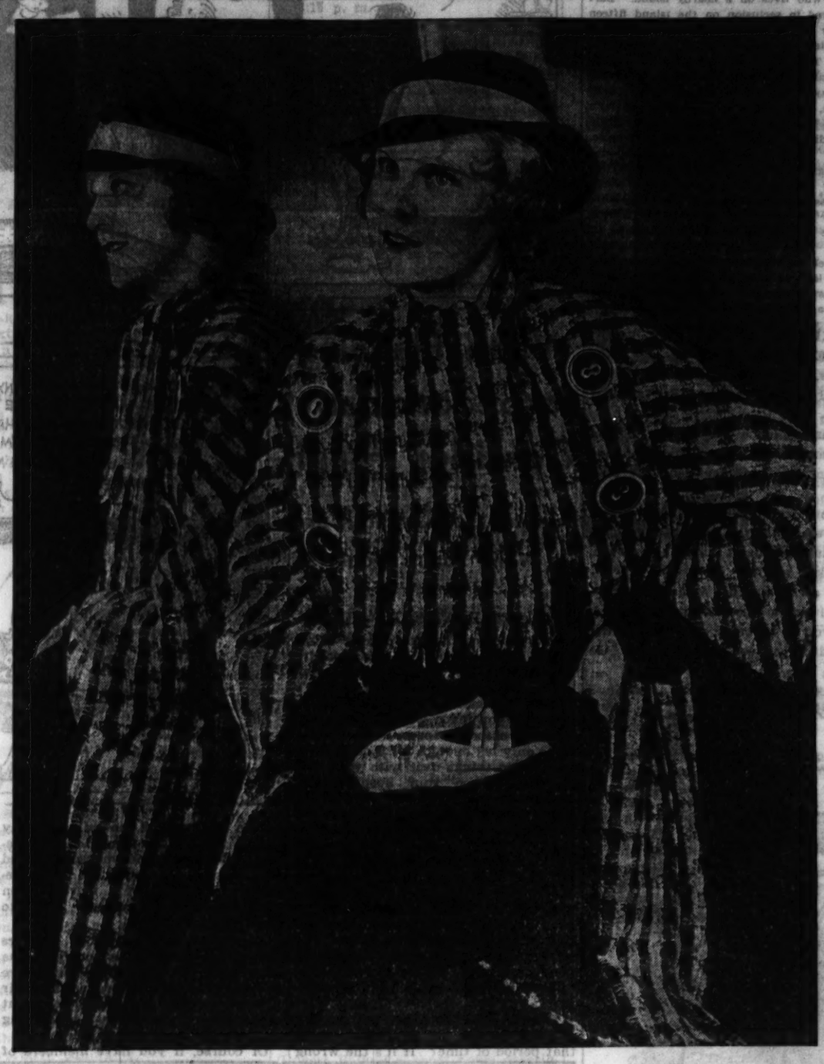

A checked wool costume for town or country wear. The skirt is dark brown, the three-quarter length coat with escot scarf is of checked nubby wool in beige, light tan, and dark brown. Shown in a Chicago shop.

[TRIBUNE Photo.]

Three Women Open Individual Art Displays

Hermine Stellar Presents Landscapes, Figures.

BY ELEANOR JEWETT.

Three individual shows by women painters have opened this week. Landscapes and figure studies by Hermine Stellar are on view at the Chicago Woman's Aid, 185 North Wabash avenue. Miss Stellar's finest canvas is the portrait of her mother. The landscapes are rather sketchy, but attractive because of their loose handling and bright colors. A wading in the shallow waters of modernism is the most apt interpretation of her technic, but there is no bold plunging into the depths.

An entirely different kind of painting is found in the exhibit of portraits by Susan Ricker Knox in the Chicago galleries, 220 North Michigan avenue. Miss Knox is a brilliant painter in the strong, conservative tradition. She has become internationally known for her penetrating portraits of Ellis island immigrant figures. In the current exhibit she depicts the American Indian of the Hopi, Pima, Maricopa, and Yaqui [Mexican] tribes as found in Arizona.

Perhaps the most distinguished portrait is that of an Indian chief in his war bonnet. Other paintings of squaws and their children have a human interest that makes them appealing. The "Pima Basket Makers," a mother and two little girls being instructed in the craft, is delightful.

Among the portraits of white persons, of which there are a few, the most intriguing is that of "Jasmine," an adorable cherub of three with blue eyes, dressed in blue, sitting on a porch step on a summer day.

The third exhibit is of flowers and landscapes by Marie Blanke in the Cordon club. Miss Blanke gives us an entire room filled with lovely flower sketches. The second room is hung with landscapes, a still life, and one or two portrait studies.

Several of the landscapes are interesting in color and composition. The flowers, however, remain the most pertinent feature of the show.

Film Time Table

Feature pictures are scheduled as follows at first run houses today:

CHICAGO—A. M.: 11. P. M.: 1:30, 4, 6:45, 9:45, 11:45.

McVicker's—A. M.: 9:05, 11:10. P. M.: 1:15, 3:20, 5:25, 7:35, 9:40, 11:45.

ORIENTAL—A. M.: 9, 10:50. P. M.: 12:55, 3, 5:05, 7:05, 9:10, 11:15.

PALACE—A. M.: 11. P. M.: 1:33, 4:06, 6:39, 9:12, 11:30.

ROOSEVELT—A. M.: 9:10, 11:05. P. M.: 1, 2:55, 4:50, 6:45, 8:40, 10:45, 12:30.

UNITED ARTISTS—A. M.: 9:45, 11:40. P. M.: 1:40, 3:40, 5:40, 7:40, 9:35, 11:35.

Good Acting and Romance in This Film

"Dangerously Yours" Also Has Suspense.

"DANGEROUSLY YOURS."
Produced by Fox.
Directed by Frank Tuttle.
Presented at the Roosevelt Theater.
THE CAST.

Andrew Burke ..... Warner Baxter
Claire Roberts ..... Miriam Jordan
Grove ..... Herbert Mundin
Jo Horton ..... Florence Eldridge
Mrs. Lathem ..... Florence Roberts
George Carr ..... William Davidson
Dr. Ryder ..... Arthur Hoyt
Kassim ..... Mischa Auer
Lady Gregory ..... Nella Walker
Theodore Brill ..... Tyrell Davis
Tony ..... Edmund Burns
White ..... Robert Greig

By Mae Tinée.

Good Morning!

Some excellent acting, a good deal of suspense, and romance of the brand that made "The Sheik" and "The Great Divide" best sellers are this picture's assets. They keep alive your interest despite occasional directorial ineptness that causes bewilderment.

A gentleman crook and a lady detective are the film's pièces de résistance. They meet socially at Mrs. Lathem's sumptuous home, where both are week-end house guests.

The disappearance of the hostess' diamond necklace precipitates action and affaires de cœur—and from then on the suave Andrew Burke and the lovely Claire Roberts fight and love with all their might and main.

Both are clever, as each is to discover. But, even in fondest moments, neither is entirely trusting nor entirely frank—and so come about the cinema's most stirring moments.

For instance, you are to see a charming damsel shanghaied when she is clucking happily to herself over what she believes is a coup, brilliantly maneuvered by herself. You are to see her with irons on her slender ankles, beating frantically against the steely mastery of the man she loves but seeks to trap.

You are to witness her escape—and his pursuit—and land with the two of them back in Mrs. Lathem's drawing room. There a séance such as has contributed to their mutual adventurings again furthers the intentions of Andrew Burke and brings long delayed smiles to the lips of the fair Miss Roberts.

Handsome and adept Warner Baxter and exquisite Miriam Jordan—who displays brains as well as pulchritude—make an engaging team. Herbert Mundin contributes some enjoyable comedy and Florence Roberts does a believable bit as a lovable, gullible, too brandy loving Mrs. Lathem. Minor rôles are well managed.

The story is played against a background of lavishness and beauty, and Miss Jordan wears some striking clothes.

All in all, I think you'll find "Dangerously Yours" quite a bit of fun.

See you tomorrow.

* *

Alumnae Luncheon.

The Chicago Alumnæ chapter of Zeta Phi Eta sorority will hold a luncheon at 12:30 today at the Northwestern University settlement. Hostesses will be Mrs. Francis Hope and Miss Florence Huth.

Society Will Enjoy a Very Busy Week-End

Parties for Brides-to-Be on Program.

BY JUDITH CASS.

EVERY ONE who is "in" society has plenty of notations on his or her social calendar for this week-end, for there are any number of interesting things going on, including two parties tonight for brides of the near future, Paderewski's concert tomorrow, a tea this afternoon at Robert H. McCormick's for the juniors of the Alliance Française, a buffet supper and musical at the Arts club tomorrow night and numerous other small affairs.

The Gordon P. Kelleys just returned yesterday from a jaunt to Nassau which was extended a week longer than they had planned and so necessitated a week's postponement of the dinner dance they and A. Watson Armour III. are giving for Miss Constance Hasler and Jack Simpson.

When we talked to Mr. Kelley yesterday afternoon he said he and his wife had just been in the house ten minutes and were then in the midst of opening the acceptances and regrets, so they had no idea how many would be at the Saddle and Cycle tonight but they thought between seventy-five and a hundred, including the junior W. Irving Osbornes [Elsa Armour], the Russell and the Phelps Kelleys, the young Ezra Warners, the young Frederic McLaughlins, the Herbert McLaughlins, the Dexter Cummingses, the Otis Hubbards, the "Jimmy" Addingtons, the Henry Rowleys, Miss Geraldine Swift, Miss Dorothy Ranney, Miss Barbara Wendell, Lawrence Callahan, and Dustin Grannis. The Hasler-Simpson wedding will take place next Saturday in Lake Forest, where they will be at home after May 1, although they have not found a house yet.

Dinner Party for Paderewski.

Titus Zbyszewski, the Polish consul general, will have Mr. and Mrs. Charles S. Dewey and Mr. and Mrs. Hubert Burnham as guests at luncheon tomorrow at his residence, 999 Lake Shore drive, before the Paderewski concert at the Auditorium. After the concert, if he is not too tired, the noted Polish pianist will return home with the consul and his guests for a cup of tea, after which they will drive north to Evanston for the late dinner the Burnhams are giving for Paderewski at their residence on Sheridan road and Burnham place.

As he always does, Paderewski is traveling in a private car and he will live in the car during the two and a half days he will be in Chicago. The Burnhams' dinner is the only social engagement he has made for this visit, as he feels that he must conserve his strength.

The Burnhams must know exactly what the great artist enjoys and they must always provide it, for he never misses a chance to enjoy their hospitality. Mrs. Burnham says he is the easiest person in the world to entertain, for he is so unpretentious and appreciative of everything. Bridge is his favorite recreation, so card tables will be set up after dinner tomorrow night and at least one table will play until dawn, for Paderewski always wants to play that long. He also likes tricks of magic, so Mrs. Burnham has arranged to have a magician come in after dinner to entertain the party of fourteen for half an hour before the bridge games start.

The Burnhams' daughter, Cherie, and their young son, Herbert Jr., al-

[Continued on page 17, column 1.]

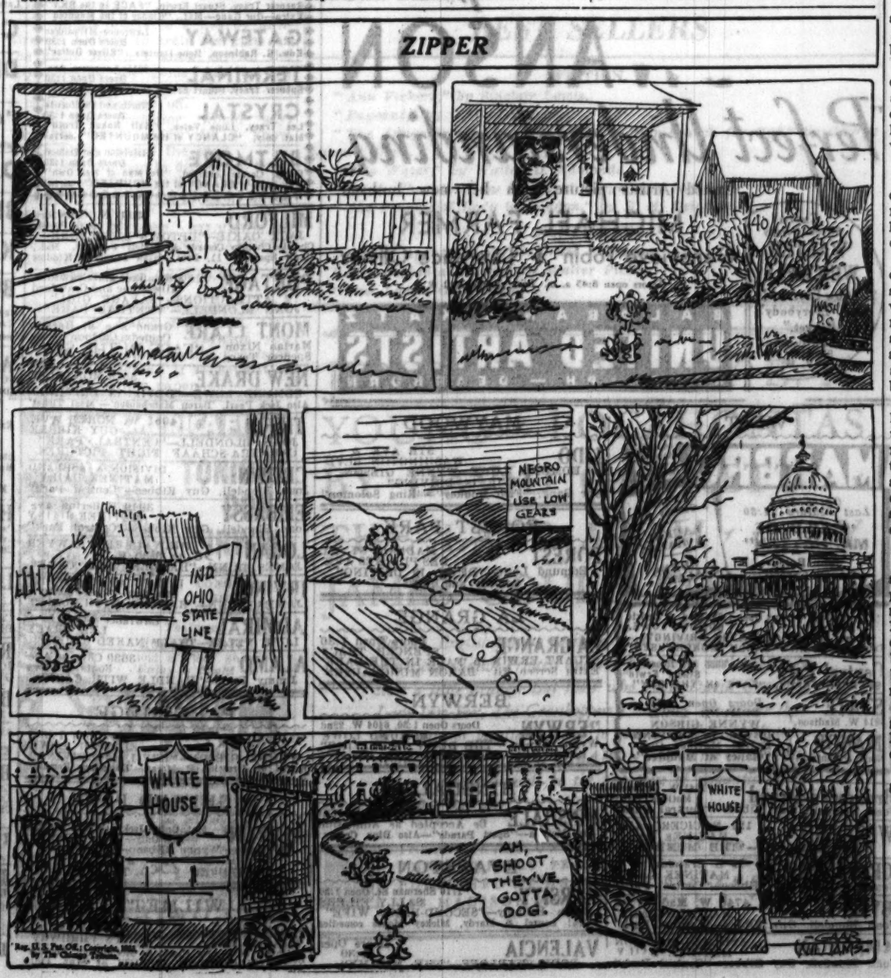

TRI-PHI
dresses & coats
17.50
The coat with the flattering bit of squirrel . . the dress with the fresh touch of organdy . . what smart young sub-deb wouldn't succumb?
Junior sizes, 11, 13, 15, 17—3rd floor
MAURICE L ROTHSCHILD
State at Jackson

FOLLY ISLAND

By Wallace Irwin

SYNOPSIS.

Bart Burgess, while marooned in a catboat on Peconic bay, fifty miles from his Long Island home in Wyattville, meets a girl in a canoe who lives on a nearby island. Bart learns that she is one of the Bayleys, who have lived in seclusion on the island fifteen years. The father travels. Less than a week later Trevor Burgess, Bart's father, dies suddenly from a heart attack. He confesses in a letter left for Bart to being a bigamist. The Bayleys of Folly island are his second family. They know him as Matthew Bayley. He asks Bart, for his invalid mother's sake, to guard the secret, and leaves a fortune to provide for the Bayleys. Bart calls on Mrs. Bayley, posing as a lawyer, and finds her a lovely woman. She tells him, in confidence, that Alice isn't Matthew Bayley's daughter. When Bart realizes he loves Alice he resolves to stay away from Folly island. He becomes engaged to Lora Sackett, a distant relative and recent divorcee. The Bayleys visit New York and Bart sees them. Ingalls Frederick Warren, spoiled child of a new made fortune, known as "Nosey Ingy," has invited Alice to Wyattville. Bart tells Alice of his engagement. Alice and her mother are guests of the Warrens for the annual Wyattville flower show. Mrs. Burgess has the Bayleys in for tea. Alice sees a photograph of Trevor Burgess. Bart suspects his Aunt Augusta and Ingy Warren of stumbling on his father's secret and inviting the Bayleys to Wyattville to expose it. Mrs. Constance Farnham is included in the intrigue. Bart calls on her. He learns that Mrs. Bayley was married to her son, who was killed shortly after in an accident, and that Alice is his daughter. Alice and her mother leave Wyattville and Bart is unable to learn their whereabouts. Lora realizes Bart loves Alice. She visits a friend in New York. When Ingy brings the Bayleys into town Lora loans them her friend's apartment.

INSTALLMENT XLVIII.

A MAGNANIMOUS GESTURE.

Alice put her hands on Lora's shoulders, and looking earnestly in her face, implored, "Don't stop telling me. Tell me the rest of it. Was that my mother that came to the island?"

"Yes, honey." Then, as though the girl's silence was urging her to go on. "You were about two years old then—when Bayley married your mother. That fisherman was a witness when they were married. He took Ingy and showed him—"

"He wasn't my father." Alice seemed to be talking to herself. "Somebody named Farnham—somebody else." She stared at the wall, getting used to it. Then, "And Bart—Bart isn't—" She laid her hand across her mouth. "Why are you telling me this, now?" she asked wildly.

"My dear little girl—" Lora had backed away, and her voice was growing shrill. "I want you and Bart to go on, that's why. Don't think I've been dumb and blind all this time. I want you to go on, I say. Something about the Farnhams has kicked up all this dust between you and him. Go

"I hope you'll both be happy," he said with a wild laugh. "Im glad you're being big about it."

back and get him, unless you're a fool. Do you think that every girl can have a man like Bart Burgess?"

Then Lora laughed. It was such a high, dry sound that Alice was startled out of her own preoccupation. The other girl stood there, frivolously moded, striking a light to another cigaret. Not a thought in her silly head, you would have decided, seeing her there, tilted on her high heels.

"But, Bart—"

"Take him away, darling. You've thrown a pair of sixes. As far as I'm concerned, I'm through."

Lora rushed into the hall, fearfully afraid that she was going to spoil it all by crying again. You have to love a man an awful lot, she was thinking, to hand him over to another girl . . . just to make him happy. I'll get a lot of credit for this, won't I? Hell, who wants credit? Besides, Ingy's rich . . .

She reached for Elsie's telephone and called up her mother's number.

Bart Burgess, standing under the stairs in Mrs. Lind's little hallway, heard her voice tinkling over the wire.

"Congratulate me, old thing."

"O, very well. I congratulate you. But what on?"

And wnat was Lora's practical joke this morning?

"On matrimony, darling, if you think it's worth your while." Then, employing her art of telling a story wrong way to, "Tammany Hall refused us a license in a hurry, so we took a plane to Baltimore where they have a sense of humor. So now I'm trying out my new name. Mrs. Frederick Ingalls Warren."

"Hey, Lora, is this a joke?"

"Not yet, it isn't." Then, as though the fourth dimension could be explained in a paragraph. "You know Ingy's always been goofy about me. Well, day before yesterday I decided that he was a dear. And you know my power of persuasion. He was putty in my hands. Hence the license."

Because he made no answer, she asked, "Are you listenin'?"

"But why—all of a sudden, like that—"

"Bart, dear, you know as well as I do. Ingy's my speed, and you're not." The telephone began to splutter, and indistinctly he heard her say, ". . . and maybe you'll be interested to know that your girl will be back on her island this afternoon . . ."

"But, Lora . . ."

"Don't be stupid. Didn't you hear what I said? I've married Ingy, and you ought to be damned glad of it. With your girl waiting for you, out there in the middle of the ocean, what are you grousing about now?"

"I'm not grousing. Only—"

The rest was a broken, jangled echo . . . "And, Bart, you won't feel about me . . . feel about me . . ." Queer noise over the wire. Was she laughing or crying? He never knew, for she hung up on him.

The drawing room, as he passed vaguely through it, was like a littered madhouse, with Mrs. Lind still on a box, her face in her hands. He stopped foolishly to console her, to pat her shaking shoulders, and mumble something about how it was all right. Ingy was a good boy, and he'd make her comfortable, and all that.

In a dream he left the house, ceasing to worry about Mrs. Lind. She'd get over her hysterics after a while and consider the brighter side. The Warren money, after all, was a lot better trade than a social position, especially in times like these. Had Lora considered that, standing in the midst of her wedding presents and making another of her quick, funny decisions?

But was she laughing when she hung up the receiver? He wondered for a while, then forgot everything else in the flood of happiness that came over him.

At noon, as he started to motor northward toward Port England, he saw Ingy's car just turning in at the Warren gate. Both drivers slowed up, fender to fender, and sat grinning at one another, more friendly than they had ever been before in all their lives.

"Well," drawled Bart, "you killed Cæsar, didn't you, old member!"

"O. Then she told you?" Ingy was bright as a child, his super-sophistication gone.

"Yep. Congratulations."

"Thanks, awfully," with a flourish of young vanity, he said. "I didn't want to poach on your preserves, understand, but you know how such things happen. Lora's been a bit goofy about me for a long time—O, years before you came into the picture. So I found a speakeasy where you can get Mumm's 1911. Very nice, if it hasn't gone flat. Lora and I began pitying each other. You know, we agreed that you were a swell guy, but a bit heavy. The next we knew we were both crying over our wine. That's how it happened."

So this was the man whom Bart had been stalking romantically with a pearl handled revolver.

"I hope you'll both be happy," he said with a wild laugh.

"I'm glad you're being big about it."

"I'm being enormous about it. And listen, Ingy. Remember what I promised you that morning, out on Little Peconic Bay?"

"In that stinking little catboat, you mean?"

"Yeah. Remember?"

"You didn't promise me any wedding present."

"No. I promised you a bust in the jaw. Well, I'm willing to trade that in for a solid silver bath tub, or anything the bride fancies. Only——"

"Well, come across. Come across."

"Only I'm holding that bust in reserve. For you, sweetheart. I mean, unless you pump up all the sunshine you've got, and give it to Lora. And keep on pumping."

"O, listen." Ingy stepped on his starter as if to fly from immediate peril. "Not jealous, old bean?"

"O, I'm above that sort of small town stuff."

"Well, these sudden things are bound to be annoying. Mrs. Lind's been to all sorts of pains about the wedding. And I hate to make trouble."

This from Ingy! Miracles are happening all around us, thought Bart as he drove away, increasing his speed northward.

(Copyright, 1933, by Wallace Irwin.)

[Concluded Monday.]

GASOLINE ALLEY—CHARTING THE FUTURE

I'M COMPANY. I OUGHT TO HAVE YOUR BED AN' YOU SHOULD HAVE MY COT, SKEEZIX.
I'D TRADE, CLARENCE, BUT AUNTIE BLOSSOM SAID I SHOULD KEEP MY OWN BED.
LOOK CORKY! A NICE COT. LOTS BETTERN A BED. I'LL TRADE YOU.
DON'T YOU DO IT, CORKY. HE'S JUST TRYIN' TO GET YOUR BED.
YOU WAIT. I'M GOIN' TO HAVE A SWELL HOUSE SOME DAY— GOLD BEDS AN' ELEVATORS — AN' WHEN YOU COME THERE YOU'LL HAVE TO SLEEP ON A COT.
SAY, I'M GOING TO HAVE A SWELL HOUSE TOO—PILLARS AN' MARBLE STAIRWAYS AN' MOOSE HEADS ON THE WALL— WHY WOULD I WANT TO COME TO YOUR HOUSE?
Reg. U. S. Pat. Off.; Copyright, 1933, by The Chicago Tribune.

WINNIE WINKLE, THE BREADWINNER: Follow the Leader

I CAN'T UNDERSTAND WHY RONNY PENN HASN'T COMMUNICATED WITH ME?!! EVEN IF HE DID SHOOT THAT CROOK, HAL RICHARDS, HE DID IT TO PROTECT ME! I'M GOING TO THE PLACES HE USED TO TAKE ME AND SEE IF I CAN'T FIND HIM !!
WELL, HE'S NOT AT THE RACE TRACK!
I'VE TRIED THE GILTMORE, THE BONNY PLAZA AND... HIS CABANA, BUT NO SIGN OF RONNY PENN!
CABANA CLUB
HOWDY, MISS WINKLE! YOU'VE HAD COMPANY, ONLY YOU DIDN'T KNOW IT!
SURE, WE'VE BEEN RIGHT ALONG WITH YOU TO ALL THE PLACES RONNY HUNG OUT IN! TOO BAD YOU DIDN'T FIND HIM !!
MAR. 11
Reg. U. S. Pat. Off.; Copyright, 1933, by The Chicago Tribune.
BRANNER

When Planning forSecondBaby Consider First

Arrange for Loving Care While You're Gone.

BY GLADYS HUNTINGTON BEVANS.

Are you planning for second baby? Going again through all the pleasure of collecting his or her layette, wondering how many of the first baby's clothes you can use, laughing at the mistakes you made with his slips and smocked batiste dresses, which proved to be only big enough for a doll? Have you talked things over with your doctor, decided on your hospital, balanced—or unbalanced!—your check book, or dug into the toe of the old stocking to cover the cost of the newcomer?

In among all the plans you make for the new baby there's one you should try to make for the first one, who may be scarcely more than a baby herself. That plan concerns the time when you are away at the hospital and often for same time after you come back, before you are able to take the helm again.

Who is going to take care of your elder little son or daughter during that period of time? If it's the wrong person it is hard on the child and may undo much of your own good management. You may find yourself greeted with behavior troubles on your return, when you have a new baby on your hands and feel least fitted to cope with them.

A surprising number of mothers have found difficulties when they came home from the hospital which were due to what had happened in their absence—over indulgence, or too great strictness, or some way of handling radically different from their own.

Of course, if you have members of the family who understand your first child and can step in and run your house, or carry her off to a happy visit with them, it's quite simple. Otherwise, try as tactfully as you can to have the relative or friend who is best for that small son or daughter take charge of her while you're away. Or, if it is necessary for you to have paid assistance, let it be a person, if possible, who is familiar to the child and fond of him, and one you really know about.

Even so, when you return with the latest little "excitement" in your arms, be prepared to be lenient and understanding of any slips in habits or behavior. This isn't an easy experience for the first born, you know.

MOTION PICTURES DOWNTOWN

★ ★ ★ Clinging to each other with the fury of their desire . . . but demanding their happiness where they might find it! Gloria ANSON "Perfect Understanding"

United Artists picture with her new husband MICHAEL FARMER

Genevieve Tobin • Lawrence Olivier

Doors open 8:45 a. m. Price changes at 1 & 5

Extra! Screen Novelty WALTER WINCHELL "I Know Everybody and Everybody's Racket." Late Complete Show at 11 P. M.

BALABAN & KATZ UNITED ARTISTS RANDOLPH — DEARBORN

MOTION PICTURES DOWNTOWN

PALACE RANDOLPH near LA SALLE

All In Person! In RKO VAUDEVILLE

EVELYN BRENT Dynamic Screen Star with HARRY FOX HARRIET HOCTOR in new, modern ballets AL VERDI & Thelma COLLEANO —and— JAY C. FLIPPEN

40c 10:15 to 1 Late Shows 10:30 P. M.

ON THE SCREEN Constance BENNETT "OUR BETTERS"

ORPHEUM State Street at Monroe. Continuous 9 A. M. to Midnite. "EMPLOYEES' ENTRANCE" Warren William—Loretta Young

WOODS Continuous from 8:45 A. M. LATE SHOW TONIGHT ANN HARDING—LESLIE HOWARD "THE ANIMAL KINGDOM"

MOTION PICTURES MISCELLANEOUS

BALABAN & KATZ WONDER THEATERS

UPTOWN Broadway at Lawrence. COTTAGE GROVE at 63d. TIVOLI

Mat. 1:30-6:30. Late Shows 10:30 P. M. They Love Unafraid!

"CHILD OF MANHATTAN" with NANCY CARROLL JOHN BOLES

SOUTHTOWN 63d St. East of HALSTED. FREE PARKING ON PREMISES

Matinee—1:15 to 6 P. M. Late show 10:45; Adults only (Diamond Lil) MAE WEST in Paramount's lusty drama "SHE DONE HIM WRONG"

HARDING MILWAUKEE AT SAWYER. Matinee 1:30 to 6:00 P. M. "EMPLOYEES' ENTRANCE" Loretta Young, Warren William

RIVIERA BROADWAY & LAWRENCE. Matinee 1:30 to 6:00 P. M. "20,000 Years in Sing Sing" Spencer Tracy, Bette Davis

MOTION PICTURES DOWNTOWN

BALABAN & KATZ WONDER THEATERS

CHICAGO RANDOLPH • STATE • LAKE. Doors open 10:30 a. m. Late Show 11 p. m.

CHICAGO WELCOMES HER, with her own stage show! KATE SMITH IN PERSON with NAT BRUSILOFF and his Radio Orchestra. June and Cherry Preisser, Jack Miller, Cookie Bowers

The new screen beauty, star of "Cavalcade" DIANA WYNYARD Lewis Stone, Robt. Young in "MEN MUST FIGHT" Drama of life today!

ORIENTAL RANDOLPH near STATE. Doors Open 8:45 A. M. Prices changes at 1 & 5 P. M.

Janet GAYNOR Will ROGERS Lew AYRES Sally EILERS "STATE FAIR" Norman FOSTER, Louise DRESSER

McVICKERS MADISON near STATE. Doors open 9 a. m.

2ND WEEK OF FRENZIED EXCITEMENT! Thrilling All Chicago Beyond Words! "KING OF THE JUNGLE" LION MAN (Buster Crabbe) FRANCES DEE. Hordes of Wild Beasts Charging Thru Streets of a Crowded City!

ROOSEVELT STATE near WASHINGTON

Men found her too tempting to resist— women found her too dangerous to ignore "Dangerously Yours" Fox Film with WARNER BAXTER MIRIAM JORDAN HERBERT MUNDIN. Doors open 9 a. m. Late show 11 p. m.

NORTHWEST

CONGRESS Doors Milw.-Rockwell. Open 1:30 Free Parking. Jimmie Gleason. 'Billion Dollar Scandal' Const. Cummings. Extra Special—ALL PERFORMANCES 5—ACTS VAUDEVILLE—5

BELPARK 3221 N. Cicero. Doors Open 1:30. Spencer Tracy, Stuart Erwin, "FACE in the SKY" Extra—Our Gang—Mat., "Clancy of the Mounted"

GATEWAY Lawrence-Milwaukee. Doors Open 1:30. Edw. G. Robinson, Bebe Daniels, "Silver Dollar"

TERMINAL 3315 Lawrence Ave. Doors Open 1:30. Spencer Tracy, Stuart Erwin, 'FACE in the SKY'

CRYSTAL North and California. Doors Open 1:30. Lee Tracy, Lupe Velez, "Half Naked Truth" Mat. only, "CLANCY of the MOUNTED" serial

BILTMORE Division and Damen. Doors Open 1:30. Gable, Carole Lombard, "No Man of Her Own" Mat. only, "CLANCY of the MOUNTED" serial

MILFORD 3311 N. Crawford. 15c to 6 P. M. JACK OAKIE—"UPTOWN NEW YORK" Charlie Chaplin Comedy & Variety Program. Mat., "Lost Special," 11. Free Jigsaw Puzzle to Kiddies

PORTAGE Milwaukee and Crawford. Milwaukee and Crawford. 2 ATTRACTIONS—"SAVAGE GIRL" JOAN BLONDELL—"CENTRAL PARK"

MONT CLARE Grand Ave. at Harlem. Comedy Cartoon News. Marian Nixon, Spencer Tracy "FACE IN THE SKY"

NEW DRAKE 3548 MONTROSE. EDMUND LOWE—"DEVIL IS DRIVING" Also Jack Pearl, 'Baron Munchausen'—'Meal Ticket'

TIFFIN 4051 W. NORTH AVE. GUY KIBBEE JOAN BLONDELL—"CENTRAL PARK" CARNERA-SCHAAF FIGHT PICTURES

CROWN DIVISION & ASHLAND. MATINEE DAILY. Joan Blondell, Guy Kibbee—"Central Park"

EMBASSY 3040 Fullerton Ave. MATINEE DAILY. Joan Blondell, Guy Kibbee—"Central Park"

LOGAN 15c MILWAUKEE at SAWYER. to 6:30 P. M. JAMES DUNN—"HANDLE WITH CARE"

IRVING IRVING at CRAWFORD. Mat. Only—"Lost Frontier" JAMES DUNN—"HANDLE WITH CARE"

ADMIRAL Lawrence & Crawford. LEE TRACY. LUPE VELEZ—"HALF NAKED TRUTH"

ALAMO 3630 Chicago Ave. Boots Mallory. Jimmy Dunn—"HANDLE WITH CARE"

PARK RIDGE

PARKWICK Doors Open 1:30. EDMUND LOWE. WYNNE GIBSON—"DEVIL IS DRIVING" Extra! M. Dressler, P. Moran—'Dangerous Females'

HIGHLAND PARK

ALCYON Mat. Only—Jackie Cooper, "Sooky" Eve. Only—"Devil Is Driving" Ed Lowe—Wynne Gibson—Jas. Gleason PRICES REDUCED 25c AT ALL TIMES

WILMETTE

WILMETTE "Hell's Highway" Richard Dix—Also Clark & McCullough Comedy "LITTLE ORPHAN ANNIE" at Mat. Only

NO MAN'S LAND

Teatro del Lago "With Williamson BENEATH THE SEA"

NORTH

SHERIDAN Sheridan Rd. at Irving Pk. Irene Dunne, Chas. Bickford "NO OTHER WOMAN" Late Show Tonight—Last Feature Starts 11:15 P. M.

VOGUE 3810 Broadway. CAROLE LOMBARD "NO MORE ORCHIDS" Late Show Tonight—Last Feature Starts 11:15 P. M.

CENTER Lincoln-Irving. Edmund Lowe, Wynne Gibson "DEVIL IS DRIVING"

DEVON 6325 Broadway. Edmund Lowe, Wynne Gibson "DEVIL IS DRIVING" "BARON MUNCHAUSEN"—JACK PEARL

"400" 6746 Sheridan Rd. Lee Carrillo, Thelma Todd "DECEPTION" Late Show Tonight—Last Feature Starts 11:15 P. M.

DAVIS 4614 Lincoln Ave. Ann Harding, Leslie Howard "ANIMAL KINGDOM"

BIOGRAPH 2433 Lincoln Ave. SIDNEY FOX "AFRAID TO TALK"

KEYSTONE 3912 Sheridan Rd. JACK OAKIE "UPTOWN NEW YORK"

BUCKINGHAM 3633 N. CLARK STREET. Ramon Novarro, Helen Hayes—"SON-DAUGHTER" Also Karl Dane—"WHISPERING SHADOW"

ADELPHI Cont. 1:30 P. M. R. P. 1039. 7074 N. Clark. PRICE CHANGE 6:30 P. M. Joel McCrea, Marian Marsh, Skeets Gallagher "THE SPORT PARADE" Extra Added—Educational Adventure Thrills "DANGERS OF THE ARCTIC" Mickey Mouse Cartoon—News—Snapshots and Charles Kaley Technicolor, "Picking the Winner" Matinee Only, Final Chapter, "The Death Horse" FREE—All Day, to Young and Old—Fascinating Checker Board Jigsaw Puzzle

HOWARD HOWARD ST. at "L". Opens 1:30. Free Parking. Carole Lombard, Lyle Talbot, Chas. Kaley, 'Picking a Winner' & Our Gang Comedy Last Complete Show at 10:30 P. M. "NO MORE ORCHIDS"

LINCOLN 15c 3164 Lincoln Ave. to 6:30 -20c After. Delicious Candy Bar Free to Kiddies. Clark Gable, Carole Lombard "No Man of Her Own" BIG 6 UNIT PROGRAM—2½ HOUR SHOW

RIDGE Devon at Clark. Mat. Daily, Cont. from 1:30. JOAN BLONDELL, GUY KIBBEE "CENTRAL PARK"

DE LUXE 1141 Wilson—Doors Open 1:30. Mat. Prices Till 6 P. M. EDMUND LOWE—"DEVIL IS DRIVING"

ESPOR 1425 N. CLARK ST. Mat. 1:30-6:30. Bebe Daniels, EDW. G. ROBINSON—"SILVER DOLLAR"

BRYN MAWR 1125 BRYN MAWR. TODAY ONLY. Lee Tracy "HALF NAKED TRUTH" Laura Vales. Clark & McCullough Comedy—News—Act—Cartoon Mat. Only—No. 1, "Clancy of the Mounted"

LAKE SHORE 3175 Broadway—Matinee Comedy—News—Acts. Lee Tracy, Lupe Velez—"Half Naked Truth"

DEARBORN 40 W. Division St. Doors Open 1:30 P. M. Eric Linden, Sidney Fox—"AFRAID TO TALK"

NORTH

NORTOWN 25c Western-Devon. 1:30 to 6. Warren William, "EMPLOYEES' ENTRANCE" Extra—Laurel-Hardy & Mickey Mouse Comedies

CENTURY Clark-Diversey. Open 1:30. Warren William, Loretta Young, "EMPLOYEES' ENTRANCE" Extra! LAUREL & HARDY, Mickey Mouse

NORSHORE Howard nr. Clark. Open 1:30. Lupe Velez, E. Lowe, Victor McLaglen, "HOT PEPPER"

PANTHEON Sheridan nr. Wilson. Doors Open 1:30. Stanwyck-Asther, "Bitter Tea of General Yen"

BELMONT Lincoln Ashland. Open 1:30. Bebe Daniels, Edward G. Robinson, "SILVER DOLLAR" Extra! "Clancy of the Mounted," thrill serial

COVENT 2653 N. Clark. Doors Open 1:30. Spencer Tracy, M. Nixon, "Face in the Sky"

SOUTH

PICCADILLY 51st & BLACKSTONE. Last Feature 12:30 P. M. ZASU PITTS—SLIM SUMMERVILLE "THEY JUST HAD TO GET MARRIED" Mat. Only—Harry Carey, "Devil Horse," No. 11 Jigsaw Puzzle of Your Favorite Movie Star Free to Every Boy and Girl

Cermak Funeral Pictures. Tomorrow—Warren William, "Employees' Entrance"

MIDWEST 35th and Archer. Barbara Stanwyck "BITTER TEA OF GENERAL YEN" On the Stage—All Performances "LOG CABIN BOYS" from WLS with FRANKIE MARVIN from WIBO

FROLIC 55TH and ELLIS. Technicolor Revue. Spencer Tracy, Marian Nixon—"Face in the Sky" Mat. Only—Rex Bell—"DIAMOND TRAIL"

COMMERCIAL 2150 Commercial. Doors Open 11:30. Eric Linden, Sidney Fox—"AFRAID TO TALK" Extra! Baron Munchausen Jack Pearl Comedy

MARYLAND 63d & MARYLAND. MATINEE DAILY. Bebe Daniels "SILVER DOLLAR" Ed. G. Robinson

RAMOVA 35TH & HALSTED. Edward G Robinson. BEBE DANIELS—"SILVER DOLLAR" LOUIE'S CHINESE KIDDIE REVUE

JACKSON PARK 6711 Stony Island. On the Same Comedy. Helen Hayes "SON-DAUGHTER" Ramon Novarro

TOWER 63d-Blackston. Doors Open 1:30. Warren William "Employees' Entrance" Loretta Young

COLONY SIXTH & KEDZIE. Specialty Night. Eric Linden, Sidney Fox—"Afraid to Talk"

MARQUETTE 63D & KEDZIE. Show Starts 1 P. M. Aubrey Smith, Carole Lombard, "No More Orchids"

HIGHWAY 63D & WESTERN. RAMON NOVARRO. HELEN HAYES—"SON-DAUGHTER"

OAKLAND Oakwood and Drexel. Jack Haley Comedy. Spencer Tracy, Marian Nixon—"Face in the Sky"

SOUTH

WARNER THEATRES FREE PARKING

79th AND HALSTED CAPITOL. Warren William—Loretta Young 'EMPLOYEES' ENTRANCE' ADDED! ON STAGE FRANKIE (Half Pint) JAXON and His WJJD "Hot Shots"

AVALON 79th AND STONY. Last Times Today! Zasu Pitts 'THEY JUST HAD to GET MARRIED' Tomorrow for 4 Days: EDDIE CANTOR, 'Kid from Spain'

STRATFORD 63rd and Halsted. Edward G Robinson. Bebe Daniels, "Silver Dollar"—Added Events Mat. Only—Bob Steele—"Hidden Valley". Tomorrow—On Our Stage—In Person WGN Radio Stars—"Tom, Dick & Harry"

LEXINGTON 1163 E. 63rd St. Our Gang Comedy. Spencer Tracy, Marian Nixon—"Face in the Sky"

COSMO 79th and Halsted. James Gleason Comedy "Afraid to Talk" & "Baron Munchausen"

HIGHLAND 79TH-ASHLAND. Barbara Stanwyck "BITTER TEA OF GENERAL YEN"

SHORE 75TH & KINGSTON. Dressler-Moran Comedy. Spencer Tracy, Marian Nixon "Face in the Sky" Mat. Only—Rex Bell, "Lucky Larrigan"

JEFFERY 71st and Jeffery. Comedy & Cartoon. 'Silver Dollar'—Ed. G. Robinson. Bebe Daniels

HAMILTON 2150 E. 71st St. Travelogue Comedy. Clark Gable, Carole Lombard—"No Man of Her Own"

SHAKESPEARE 43rd and Ellis. James Gleason Comedy. Lee Tracy, Lupe Velez—"Half Naked Truth"

CHELTEN 79TH & EXCHANGE. This is Specialty Nite. Lupe Velez, Lee Tracy—"Half Naked Truth"

DREXEL 858 E. 63rd St. Clark Gable, Carole Lombard "NO MAN OF HER OWN"

W. ENGLEWOOD 63rd and Ashland. Jack Haley Comedy 'Silver Dollar'—Ed. G. Robinson. Bebe Daniels Tomorrow—On Stage—'TRIPOLI TRIO'

GROVE 76th and Cottage Grove. Eddie Lambert Comedy "Silver Dollar"—Ed. G. Robinson, Bebe Daniels

AUSTIN

SYMPHONY 4937 Chicago. "Family Truth" Lee Tracy Lupe Velez—"Half Naked Truth"

IRIS 5748 Chicago Ave. Mat. Daily. Comedy, "Jitters, the Butler" Clark Gable, Carole Lombard—"No Man of Her Own"

OAK PARK

LAMAR Marion at Lake St. "L". MATINEE DAILY. Ramon Novarro, Helen Hayes—'Son-Daughter'

WEST

MARBRO MADISON near CRAWFORD. Opens 1:30. Last Feature 11:30. "CHILD OF MANHATTAN" John Boles, Nancy Carroll. EXTRA! 2 Comedy Hits LAUREL & HARDY BURNS & ALLEN

STATE Doors Open 1:30. Mad. & Kedzie. EDMUND LOWE. Wynne Gibson, "DEVIL IS DRIVING" Extra Screen Hit—"BARON MUNCHAUSEN"

Central Park 3535 W. Roosevelt. Stuart Erwin. SPENCER TRACY, "FACE IN THE SKY"

STATE 5614 W. Madison. Doors Open 1:30. EDMUND LOWE WYNNE GIBSON "DEVIL IS DRIVING"

MANOR North & Central. Extra: Matinee Only "Clancy of Mounted"

Broadway-Strand 1641 W. Roosevelt. Matinee Daily. Joan Blondell, Guy Kibbee—"Central Park"

WEST END 121 N. CICERO AVE. MATINEE DAILY. BORIS KARLOFF—"THE MUMMY"

CRAWFORD 19 S. Crawford Ave. MATINEE DAILY. Joan Blondell, Guy Kibbee—"Central Park"

BYRD 4740 W. Madison St. MATINEE DAILY. Joan Blondell, Guy Kibbee—"Central Park"

AMERICAN ASHLAND-MADISON. MATINEE DAILY. Joan Blondell, Guy Kibbee—"Central Park"

MAYWOOD

LIDO 5TH AVE. & WASHINGTON BLVD. EDMUND LOWE—WYNNE GIBSON "DEVIL IS DRIVING" Our Gang, "Fish Hookey"—"King Solomon"

FOREST PARK

FOREST MADISON ST. AT DES PLAINES AVE. Edmund Lowe—"DEVIL IS DRIVING" Comedy and News

LA GRANGE

LA GRANGE Doors Open 1:30. SPENCER TRACY. STUART ERWIN in 'FACE IN THE SKY' Extra Screen Hit: 'BARON MUNCHAUSEN'

BERWYN

BERWYN Doors Open 1:30. 6104 W. 22nd. EDMUND LOWE. Wynne Gibson, "THE DEVIL IS DRIVING" Extra! Marie Dressler, Polly Moran Comedy

HINSDALE

HINSDALE Anything That's Fair Will Be Accepted as Admission. Joel McCrea—"Sport Parade"—Also Bing Crosby

EVANSTON

VARSITY 1710 Sherman St. Open 1:30. SALLY EILERS. Ralph Bellamy—"SECOND-HAND WIFE" Extra! Laurel & Hardy, Mickey Mouse comedies

VALENCIA Doors Open 1:30. BORIS KARLOFF—"THE MUMMY"

Society Will Enjoy a Very Busy Week-End

Parties for Brides-to-Be on Program.

[Continued from page 15, column 8.]

ways called "Sailor," are not included in the party, but they will find an opportunity to greet Paderewski without a doubt, for all three of the young Burnhams are extravagant admirers of the great Pole. Mardi, particularly, is heartbroken to miss his visit, but she is at the Mount Vernon seminary in Washington.

Buffet Supper for Florence Carr.

There will be about thirty guests at the buffet supper for Miss Florence Carr and Edgar L. Marston at which Miss Eleanor McNally will be the hostess at the Judson avenue residence in Evanston of her parents, Mr. and Mrs. Andrew McNally, tonight. It is to be a most informal party, Mrs. McNally said yesterday, with nothing special planned for after supper although there will be card tables set up and the radio turned on for dancing.

In addition to the members of the large bridal party there will be Miss Barbara Graf, Miss Janet Ayer, Miss Jane Fortune, Cyrus H. Adams III., Torrey and Frazier Wilkins, Jack Fortune, Charles Connell, Talcott Griswold, and a few others at the party.

The Carr-Marston wedding is planned for two weeks from today and will take place at St. Chrysostom's. They, too, are looking for a house in Lake Forest in which to be at home to their friends after May 1.

R. H. McCormick Will Give Tea.

The Juniors of the Alliance Française, the board of directors of the senior organization, and a few of the senior members will have tea this afternoon with Robert Hall McCormick at his apartment in the McCormick building following M. Pierre de Lanux's lecture at the Alliance. M. de Lanux, who is connected with the league of nations, will talk at 3 o'clock in room 825 of the Fine Arts building on "The High Ebb and Low Ebb of International Ethics." Dean Gilkey of the University of Chicago is entertaining at supper for the Frenchman tomorrow night.

Next Monday afternoon M. de Lanux will talk to members of the Contemporary club at their regular meeting at the Fortnightly and that night he is to speak at 8 o'clock at the Winnetka Community house on "France and the World Situation." Mrs. William Gold Hibbard is acting as chairman of the affair and ushering will be the Misses Louise Lackner, Antoinette Lackner, Helen Bell, Margaret Hamill, and Virginia Hobart. M. de Lanux will not be in Chicago on Tuesday and Wednesday, but on Thursday he will return to speak at the Evanston Forum in the evening. Friday he will be in Milwaukee, and on Saturday he will be the guest of the Council on Foreign Relations at a luncheon meeting. When he leaves here then he will go as far west as Albuquerque and back to New York by way of New Orleans to sail on April 22 for France.

Today at noon in the Alliance's quarters in the Fine Arts building, room 1200, M. Jean-Paul Freyss will deliver a lecture.

Mrs. MacLeish to Arrive Today.

Mrs. Archibald MacLeish arrives today from New York to spend several days with her husband's mother, Mrs. Andrew MacLeish, in Glencoe, and to sing tomorrow night at a musical and buffet supper at the Arts club. Mr. MacLeish, who is to lecture at the University of Chicago Tuesday night, will not arrive from the east until that day, so he will not be in the audience to hear his wife's lovely soprano voice tomorrow night.

Jacques Gordon, violinist, who used to live in Chicago and who is immensely popular here, will be the other artist on the program. The C. Barney Hoodspeeds, the Eames MacVeaghs, the Andrew Sherriffs, Mrs. Americus C. Callahan, Miss Emily Larned, the Harold C. Bodmans, Mr. and Mrs. Hal C. Bangs and Heman H. Field will be among those entertaining guests at the affair.

Addison Stillwell, who lives at the Racquet club but spends many weekends at the Chicago Golf in Wheaton, is out there this week-end and is to be host at a dinner tonight to about twenty of the smart Wheaton colony at the club.

Although Edward F. Swift Jr. had hoped to keep the plans for his second marriage secret, just because it is a second marriage for him and also for his bride-to-be, until after the marriage, the news leaked out, so he is admitting that he and Mrs. Kathryn Thompson Mather of Pasadena are to be wed early in June. He is just back from a visit to his fiancée, but he will be returning west the last of May to claim his bride and bring her back to Chicago to live.

Mrs. Mather lived in Evanston when she was a little child, but her home has been in Pasadena, where her parents, Mr. and Mrs. Arthur Thompson, live, for some years. She has two young sons.

Mr. Swift's mother, Mrs. Edward F. Swift, has just come home from a winter sojourn in Phoenix, and she does not plan to go to Pasadena for the wedding, for it will be very small, probably with no one but the bride and bridegroom and minister and the necessary witnesses present.

Bright Red in Luncheon Crowd.

A bright red dress, an equally bright red blouse and a sassy looking little gay red hat added dash and color to the smart luncheon crowd at the Woman's Exchange yesterday, the dress worn by Mrs. Thomas C. Dennehy Jr., the hat by her sister-in-law, Mrs. Ralph N. Isham [Eleanor Dennehy], and the blouse by Mrs. Bryan Reid, who was with Mrs. Howard W. Fenton and Mrs. William L. Hodgkins.

Mrs. Isham was lunching with one of her sisters, Mrs. Charles F. Clarke, and at the next table were four of the season's debutantes, the Misses Lydia Swift, Nancy Traylor, Betty Crawley, and Helen Marie Castle, looking tired and a bit disheveled after a busy morning selling hats at the White Elephant Rummage shop. They still had on the smocks the workers at the shop wear, for they were going back after luncheon to stay until the sale was over.

Contrary to expectation, there were shoppers galore out, and one of the girls said all the buyers had cash and most of them presented ten dollar bills in payment for the hats which cost much less than that amount—the prices ranged from ten cents to several dollars—so perhaps those who claim that money is being hoarded are right!

Miss Eleanor Litsinger, who also helped at the rummage shop, had to work at the Exchange, too, for it was her day to stand behind the counter and serve the buffet luncheon. Mrs. John W. Gary and Mrs. William H. Hubbard were among others lunching at the Exchange.

Dinner Tomorrow for Baron Sardi.

Tomorrow evening Mrs. Edward A. Leight—an entertaining and accomplished linguist—is having a group of friends in for tea to meet the young Italian nobleman, Baron Alessandro Sardi di Revisondoli, one of the two royal Italian commissioners to A Century of Progress and the former assistant secretary of public works of Italy.

A few weeks back Mrs. Leight entertained for Prince Potenziani, who preceded Baron Sardi to Chicago and laid the groundwork for the Italian pavilion at the World's Fair. The baron is particularly interested in working out the details of an exhibition presenting the Fascist reclamation program and the new system of training and educating young Italians.

Baron Sardi is also to be entertained the evening of March 22 at a dinner given by the Dante Alighieri society at the Belden-Stratford hotel. The Italian consul general, Giuseppe Castruccio, is the honorary president of the society, and Dr. Italo F. Volini the acting president. And among those actively interested are: Col. Tryggve Siqueland, Mrs. Jacob Baur, Admiral Wat T. Cluverius, Rear Admiral Walter Crosley, Miss Cornelia Fairbanks, Mrs. Wentworth Field, and Maj. Gen. Frank Parker.

The Count and Countess Visconti are leaving tomorrow for Washington and will sail on the 18th on the Conte di Savoia for Italy. The countess' parents, the Warren C. Fairbankses may go to Indianapolis to spend the spring in their house there.

Mrs. Frank R. Meadowcroft returned yesterday to her apartment at the Webster hotel after two months in Atlantic City. She will be here until Easter and then will be off to Wiscasset, Me., for the summer.

The junior Henry H. Porters have found a furnished apartment at 23 East Division street which suits them and they are moving into it from the Ambassador East next week. In the fall they will take an unfurnished apartment and start housekeeping with their own furniture.

George Lytton to Go South Today.

George Lytton is leaving today for his southern residence at Gulf Hills, Ocean Springs, Miss., for a two weeks' vacation. All members of the University Club Banjo club, of which Mr. Lytton is a member, have been invited to spend a spring vacation at Mr. Lytton's residence, Quinta Las Paz, and several of them will leave for there on April 8.

A group of young women will meet at Vassar House restaurant this noon to talk about plans for a cooperative college exhibit at A Century of Progress. The meeting has been called by the Woman's College Board for A Century of Progress. There will be graduates of Vassar, Wellesley, Mount Holyoke, Bryn Mawr, Wells, Mills, Sweet Briar, and Elmira in attendance.

The result of some of the hours of work several Winnetka residents put in every Monday morning at the art studio in the Winnetka Community house will be shown tomorrow afternoon when Mrs. John Vennema and Mrs. Edward A. Brion have an exhibit of their paintings at the studio. Tea is to be served by members of the North Shore Art League and several of Chicago's consuls are to be introduced as special guests.

OCEAN STEAMSHIP MOVEMENTS.

Arrived.	At.	From.
Albert Ballin	Hamburg	New York
Pres. Roosevelt	Havre	New York
Pres. Cleveland	Shanghai	Seattle
Excambion	Naples	New York
Deutschland	New York	Hamburg

Sailed.	From.	For.
Adriatic	New York	Liverpool
Am. Farmer	New York	London
Manhattan	Havre	New York
New York	Southampton	New York
Olympic	New York	Southampton
Pennland	Antwerp	New York
Stuttgart	Bremen	New York
Westernland	New York	Antwerp
Conte Di Savoia	Gibraltar	New York
Exeter	Naples	New York
Santa Ana	New York	San Francisco

Vera Borea Completes Yellow Gown with Black Chenille Jacket and Muff

BY BETTINA BEDWELL.

PARIS.—[Special.]—From the first spring fashion viewpoint it looks as if muffs, made of everything but fur, will be fashionable all summer. Vera Borea's chenille muff, which goes with the strikingly unusual jacket shown in our sketch today, is one that Paris has fallen for in a big way.

The jacket is made of heavy black chenille, and is a hip length fitted type with a big shawl collar, which suggests something for wear on cold evenings, but when it comes to sleeves—there aren't any. Chenille bands are twisted and twined around the bare arms, and that's all. Added to this unreasonable garment is a round muff of black chenille, and the whole makes a daring new evening ensemble which is worn over a frock of lily yellow satin.

The frock, shown in the background, has a skirt that is flared in the center front by a full set-in godet, and around the hipline of this skirt is a slightly flared peplum. The bodice is simple with a wide zigzag bias band edging the décolleté and shoulder straps of twisted satin.

The belt is also a twisted satin roll with two rabbit ear ends sewed on to the bodice in front, and in back it ends in a big fluffy bow.

The back of this dress is cut to the waistline in a deep V that meets the bow of the sash.

[Copyright: 1933: By The Chicago Tribune.]

WASHINGTON SOCIETY

Washington, D. C., March 10. —[Special.] — Mrs. Roosevelt was the guest of honor this afternoon at the tea given by the Congressional club for the wives of new members of the 73d congress. Mrs. Charls C. Dill, wife of the senator from Washington, president of the club, presided for the first time since her election.

Mrs. Roosevelt was accompanied by her secretary, Mrs. Malvina Thompson Scheider. She wore the costume she wore for the inaugural ceremony at the capitol. After Mrs. Roosevelt was received by Mrs. Dill, the first lady made the tour of the receiving line which was composed of the wives of about fifty new members of congress.

Mrs. George H. Dern, wife of the new secretary of war, and her daughter, Mrs. John Baxter, also were in the company. This is the first time in the history of the Congressional club that a first lady had honored them with her presence except at the annual reception they give in honor of the President and first lady. Mrs. Roosevelt, knowing of the nature of the reception this afternoon, had expressed the desire to meet the wives of these congressmen.

On her return to the White House, the first lady was hostess at a late tea to a small company, including her uncle and aunt, Mr. and Mrs. Henry Parish of New York, in whose home the President and Mrs. Roosevelt were married, and Mr. and Mrs. Sheldon Whitehouse, also of New York, the former formerly attached to the American embassy in Paris.

Mrs. Nicholas Longworth occupied a box at the junior horse show today at the Riding and Hunt club and had a small company with her to see her young daughter, Paulina, ride her pet pony Dumpling. Anne and Curtis George, grandchildren of former Vice President Curtis, also were among the young riders.

Butterflies Flit Brightly Across Colorful Quilt

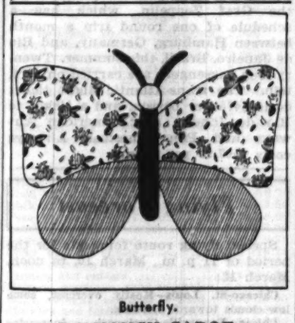

Butterfly.

BY NANCY CABOT.

Though there are as many "butterfly" patterns as there are members of the species, with the opportunity they all afford for variety of color and originality in piecing the blocks, each different pattern or each quilt of the same pattern, for that matter, can show marked individuality.

Here, in this appliqued design, each frivolous butterfly is made of a different combination of prints and plain fabrics. Though they are resting momentarily on a plain light background, they seem ready for flight. Join the blocks with strips of print or color and surround them with a dainty border of harmonizing prints.

For a pattern of this quilt design, send 5 cents in stamps or coin to Nancy Cabot, Chicago Tribune, printing your name and address clearly. Or call at the Tribune Public Service Office, 1 South Dearborn street.

WHAT'S DOING TODAY

CONVENTIONS.

K. of C. Nat'l Bowling Ass'n.....Sherman
Nat'l ping-pong championship..Palmer house
Illinois Sheet Metal Workers.....Bismarck

MEETINGS.

Dickens Fellowship club.....La Salle
Nat'l League of Women Voters.Palmer house
Palisade club.....La Salle

LUNCHEONS.

Council on Foreign Relations..Palmer house
Irish Fellowship club.....Palmer house
Reproduction Ass'n.....Great Northern
Skeeters' club.....La Salle
W. A. A. C. O. Bridge club..Great Northern

EVENING DINNERS, DANCES, ETC.

Beacon Mining and Milling Co....Bismarck
Gamma Alpha Lambda [Beta]..Chez Paree
Cook county hospital interns..Knickerbocker
Kappa Theta Sigma.....Stevens

(Compiled by the convention bureau of the Chicago Association of Commerce, to which please send any additions or corrections.)

APOLLO RANDOLPH AT CLARK
LAST TIMES TODAY
THE ROYAL FAMILY
JOHN ETHEL LIONEL
BARRYMORE
—IN—
'Rasputin and the Empress'
TODAY at 2:45 & 8:45

Happy In-Laws Asked to Give Their Recipe

Friendly Advice Will Be Passed on to Others.

BY DORIS BLAKE.

Yesterday, while on the subject of in-law doubling up to meet the current economic emergencies, we asked for first hand experiences from those who've met the problem fairly and found that two families can live together without perpetual warfare.

We solicit the aid because it is one of the most serious and difficult problems created by the times. Young couples who never dreamed they'd be back on the old folks' hands again face daily a new mental adjustment toward an old problem. We'd appreciate from you who've managed to meet the emergency with a reasonable degree of amicability a tip on how you do it.

With so much necessary doubling up you can see how this problem grows. Young folk moving in on the older ones and vice versa. We grant that there is no more difficult situation on earth. No advice is so good as that each family live under its own roof. But the times call for compromise with a good many of the old established rules.

This one of the invasion of or invasion on the in-laws is outstandingly in need of modern adaptation. Please tell us how you've met it, you who've found that two families can get on when they have to and have the sense to recognize the meaning of that word compromise.

Again today come several appeals in the name of unhappy in-laws. The girl, in one case, takes her unemployed husband back home. Mother stupidly greets the situation with pressure on the girl to separate from him. Another case, that of a working wife, relates that the husband's mother [in whose home they're now living] resents the moving of a chair, cooking interference, everything. A third case on today's books involves an aged invalid parent's presence in the younger woman's home. There are funds here, but no heart for the mother of an only son.

However, it's more of the currently enforced in-law situation we'd seek advisory aid on. For no one is better able to recommend a cure than those who have taken it successfully.

MINUTE MYSTERY CAN YOU SOLVE IT?

BY H. A. RIDLEY

[Copyright: 1933 By The Chicago Tribune.]

Dr. Fordney is professor of criminology at a famous university. His advice is often sought by the police of many cities when confronted with particularly baffling cases. This problem has been taken from his casebook covering hundreds of criminal investigations.

CLASS DAY.

"Gentlemen," said Prof. Fordney to his class, "this is Capt. David Silverman, an intelligence officer during the world war. I've asked him to relate to you some of his interesting experiences."

"How do you do, fellows. I know the professor has been teaching you chaps the value of observation in crime detection. Perhaps this incident will illustrate just how important observation is in any sort of intelligence work.

"One morning while sitting in my headquarters in France near an airdrome an aid rushed in with a dispatch that two airplanes had just left the field. The first one that took off carried a spy conveying valuable information to the enemy!

"I hurriedly determined to down both planes, if necessary, to get the fellow, as I suspicioned the nature of the information the spy possessed.

"Grabbing a pair of field glasses, I saw two planes overhead, exactly alike. While at about the same altitude, several hundred yards separated them.

"I issued orders to a nearby anti-aircraft battery to train its guns on the plane which I knew carried the spy! Seeing the game was up, he signaled his intention of landing, so I called the battery off.

"As the professor would say, 'Quickly, now!' How did I know which plane carried the spy?

"A neat problem in deduction, boys. I can modestly say that the quickness of my observation probably saved thousands of lives."

HOW DID CAPT. SILVERMAN KNOW WHICH PLANE CARRIED THE SPY?

[See solution on page 21.]

The above problem was sent to the professor by David Silverman, Chicago, for class day. Perhaps you have one you would like the professor to give his students. If so, send it to him in care of this paper.

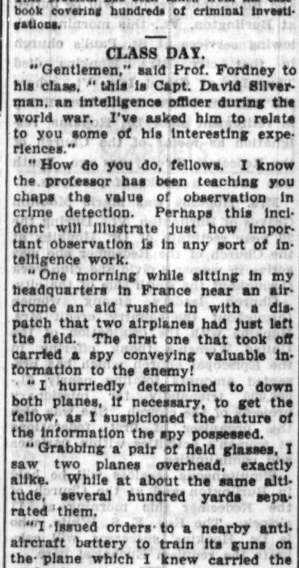

BOOKS

Novels Show Old and New in Technique

"Union Square," "Hardy Perennial" Titles.

BY FANNY BUTCHER.

"Union Square," by Albert Halper. [Viking.] March choice of the Literary Guild.

"Hardy Perennial," by Helen Hull. [Coward-McCann.]

TWO novels more unlike than "Union Square" and "Hardy Perennial" would be hard to find, but their very unlikeness makes them critically interesting in juxtaposition. The one is unconventional both in technique and in the author's attitude toward his subject, and the other wholly conventional technically and in its exposition. They are both, of their different types, excellent novels, at almost

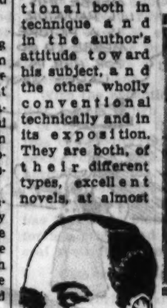

HELEN HULL.

ALBERT HALPER.

exactly opposite points of the creative literary compass.

Some years ago John Dos Passos wrote the first impressionistic novel about New York, "Manhattan Transfer." That novel gave to American literature a new tempo and a new technique. It caught in words the actual lifebeat of the heart of a metropolis. Its tempo was the pant of excitement, of overstimulation. Technically, it was the method of the motion picture, run through the projector slowly enough so that each separate photograph should be distinct, but rapidly enough so that the whole impression of the film was one of continuous motion and, when "the end" was written, of an interpretive panorama.

Albert Halper, in his first novel, uses exactly the method of John Dos Passos for his picture of "Union Square," New York. The tempo of "Union Square" is staccato.

Since "Manhattan Transfer," the world has known Vicki Baum's "Grand Hotel," with its emotional ratchet wheel whirring through the whole gamut of sensation. On a literary pedigree (to switch the metaphor), "Union Square" would read "By Grand Hotel Out of Manhattan Transfer." Its protagonists resemble those of "Grand Hotel" on a different social level. They are a broken down expoet-ex-communist who drinks his quart of gin a day and keeps himself in coffee and doughnuts and a filthy tenement by writing sex stories; an ardent young artist-communist who is his friend and who falls ideally in love with a great blonde who lives with a Mexican in the same tenement; a dock walloper and his family, also of the tenement; a solid middle aged man who lives with his mistress in the apartment building next door; an Italian barber in the same building who has a reputation among his set as a Lothario, although he lives, through the necessity of disease, a monk's life; a fake Russian couple an artist and his wife a copy writer for department store advertising, and countless less major characters. The life of "Union Square" flows through them.

While "Manhattan Transfer" gave the reader a passionate sense of the individual importance and the collective unimportance and casualness of the lives which brush one another in a vast metropolis, "Union Square" gives rather a sense of individual unimportance as opposed to the collective importance of life in a great city. And that is, I believe, the difference between an actual interpretation of the city and mere impressionism. The one is creative art. The other, skillful photography.

"Hardy Perennial," at the other swing of the pendulum, is no panoramic record; it is in no sense pictorial; it is—if you wish to call it so—sentimental in contrast to the wholly unsentimental "Union Square." It is a good old fashioned novel, told in the good old fashioned manner, about predominantly good, if not old fashioned, people. It is preëminently the story of a person, not of an idea. That person is the middle aged wife of a man whose belief in himself must always be blown up, like one of those balloons from which the air seeps almost imperceptibly until it suddenly goes flat. She is a fine human being in the sense that she does her job in life without grousing, and although she sees through her husband [and her children] never gives them away to themselves.

"Hardy Perennial" is the picture of so many wives in their relationship to their successful and attractive husbands and their grown, or almost grown children, that it has something of the quality of an American epic, just as, at the other end of the literary prism, "Union Square" glows with something of the epic rainbow. Neither novel is superb. Both are memorable.

Both Miss Hull and Albert Halper are midwestern in their beginnings, and both former Chicagoans. Mr. Halper was born here [in 1904] and lived here much of his life. Miss Hull, born in Albion Mich., was graduated from the University of Chicago in 1912 and went back there for graduate work in English, which she has taught successfully at Wellesley, Barnard, and Columbia.

* *

Susan Prior Writes Study of Woman and Unrequited Love

Susan Prior has written in "Awake" (Robert Ballou) a short novel describing the curious psychological reactions of her heroine to an unrequited love. The girl falls in love with an American doctor who seems to be attracted to her. Though the story is not written in the first person, everything takes place in the girl's mind.

The way in which the author consistently and carefully holds to her point of view, despite the temptations of expository writing, is admirable and reveals some technical skill. The contrast between two cultural attitudes [the girl is English] is brought out clearly though not profoundly. The novel is a sensitive one that gives sign of promise, but the book's main faults are thinness of material and a too facile philosophizing of life's deep and inner urges.

* *

'The Way,' by Chicago Pastor, Puts Stress on Everyday Life

Dr. William Pierson Merrill, for sixteen years pastor of the Sixth Presbyterian church in Chicago, has written a book, "The Way" [Macmillan], in which he expresses his belief that theology and religious theory are not of primary importance in the present day. He holds a new interpretation and dependence on the Christianity of Jesus applied to everyday life should concern the teachers, the leaders and should be inculcated into the people they guide. Dr. Merrill gives a meditation for every day, taken from a text in the Gospels, and gives a modern and liberal application of it.

* *

Name J. T. Adams.

James Truslow Adams has been elected an honorary fellow of the Royal Society of Literature of England, a tribute that rarely comes to Americans, only two others having been thus honored.

BEST SELLERS

FICTION.

"Ann Vickers," by Sinclair Lewis.
"Pageant," by G. B. Lancaster.
"The Adventures of the Black Girl in Her Search for God," by George Bernard Shaw.
"Erie Water," by Walter D. Edmonds.
"Sarah Thornton," by Margaret Weymouth Jackson.
"The Provincial Lady in London," by E. M. Delafield.

NONFICTION.

"British Agent," by R. H. Bruce Lockhart.
"Life Begins at Forty," by Walter Pitkin.
"Van Loon's Geography."

JENNY WREN, BY E. H. YOUNG, POCAHONTAS BY DAVID GARNETT, THE LAST ADAM, BY JAMES GOULD COZZENS

For an Englishman to write a novel about the celebrated American Indian Princess and the Jamestown settlement may seem a little strange. But those who know David Garnett's Lady Into Fox, The Grasshoppers Come, etc. are aware that his genius is peculiarly fitted to recreating this superb tale. Horace Gregory wrote of POCAHONTAS in the N. Y. Post, "... I suspect it will be the best piece of romantic fiction published this year." $2.50.

IN A SERIES OF ADVERTISEMENTS ON THREE WIDELY PRAISED SPRING NOVELS PUBLISHED BY HARCOURT, BRACE & CO.
583 MADISON AVE., NEW YORK

MEETINGS AND LECTURES

This morning at 11 o'clock at the Hotel Sherman, Llewellyn Jones will give the last lecture in his course on current literature.

Upton Close will lecture on "Asia in Revolt—the Makers of the New East" at the Sinai temple on Monday at 8:15 p. m.

At the luncheon of the Midland Authors this noon at the Hotel Sherman Marjorie Barrows will talk on "What the Editor Wants."

Archibald MacLeish will lecture on "Poetry and Revolution" at Mandel hall on Tuesday at 8:15 p. m.

"Gold Falcon" Sensation in British Circles

Anonymous Novel Winning Many Readers.

BY FRANK SWINNERTON.

LONDON. — [Special Correspondence.] — In giving early news of the anonymous novel "The Gold Falcon" I suggested that it would cause something of a sensation. The sensation is in progress in this town, and the book is being widely and admiringly read. It will be published very shortly in the United States, for one American publisher, obtaining a copy before publication, began using the English telegraph service as soon as he had spent half a day with the book.

MISS BENSON.

The author of another novel of great interest, "Façade," is to visit the United States in the spring. This author is Miss Theodora Benson, and she will be accompanied by Miss Betty Askwith, with whom she formerly collaborated.

The news that Henry W. Nevinson had been married to Miss Evelyn Sharp, a friend of long standing, was a pleasant surprise to the literary world, and equally pleasant, in another way, is the announcement that Miss Sharp has written a book of reminiscences which will be published this season.

Miss Sharp is a favorite with English people on several counts. For one thing, many young women of today read, when they were younger, "The Youngest Girl in the School," and other stories of the same kind, although perhaps of lesser fame, by Miss Sharp, and many also know her as one of the most intelligent of feminists.

In the autobiography she will no doubt tell much about the feminist movement in England and its leaders, but I hope she will also communicate to a wider circle of adults the charm to which her girl readers surrendered.

The biography of E. Nesbit, the greatly loved author of that ever popular series of children's books about the Bastable family—"The Would-Be-Goods," etc.—has been very highly praised, as it deserves, for it has given the world a delightful portrait of a delightful woman. It is the work of Miss Doris Langley Moore, who made a literary reputation with her anonymous book, "The Technique of the Love Affair," to which William Gerhardi contributed a preface, and who followed this with a novel, less popular, but subtle and interesting, entitled "A Winter Passion."

Miss Moore is an accomplished writer.

BRIEF REVIEWS

BY M. D.

CANON BIRMINGHAM.

George A. Birmingham, a canon in the Church of England, author of many books, is a humorist of the first class. "Elizabeth and the Archdeacon" [Bobbs - Merrill] [a better title could have been chosen], summarizes explicitly and effectively the author's particular qualities as novelist and humorist. The archdeacon has been a very successful missionary in Badakak where savages and crocodiles abound. When he is finally recalled to the civilized world he is definitely unfit for it. In Corsica—he got there through the officiousness and efficiency of a series of earnest waiters—he is taken under the wing of the wholly sophisticated Millie. She teaches him all he should know about pajamas and night clubs and finally takes him back to England with her. The mild, pale, good hearted archdeacon, afflicted with a serious inferiority complex through the machinations of Millie, gets into the most ridiculous and at the same time pathetic messes that can be conceived by the mind of man. All turns out well in the end, with the assistance of the strong minded Elizabeth.

The character of the archdeacon furnishes the author with the chance to indulge his keen sense of humor, delicate, sharp, and for the most part consistently entertaining. It would be a morbid and insensitive reader indeed who could not find a laugh at least on every other page of the archdeacon's saga.

No more scrubbing TO KEEP A TOILET clean

SANI-FLUSH puts an end to scrubbing toilets with your hands. No fuss. No muss. An odorless powder does all the work. Keeps the bowl glistening and sanitary.

Just try sprinkling a little Sani-Flush in the toilet. (Follow directions on the can.) Then flush. The porcelain sparkles as never before. Odors go. Stains vanish. The hidden trap a brush can't reach is purified. Sani-Flush won't harm plumbing.

At grocery, drug and hardware stores, 25c. *(Another use for Sani-Flush—cleaning automobile radiators. See directions on can.)*

SANI-FLUSH

cleans closet bowls without scouring

Culbertson's SUMMARY of 1933
$1.00
At all booksellers—TODAY!
A handy outline CONTRACT BRIDGE AT A GLANCE
Thumb-Indexed—bound in limp suede fabrikoid
BIGGER—BETTER THAN EVER

Female
Read this speed-paced novel and find out what it's all about.
by Donald Henderson Clarke
Author of "MILLIE"
$2. at Bookstores VANGUARD

Book Exchange

"YAMA" BY KUPRIN, THE GREAT novel of Russian prostitution, 442 pages, only 95c; CASANOVA'S MEMOIRS, 12 vols. bound in 6, unexpurgated Venetian Society edition, set $30; PSYCHOPATHIA SEXUALIS by Krafft-Ebing, $2.95; MEMOIRS CASANOVA, text in German, 6 vols., $5; BALZAC'S DROLL STORIES, complete, illus., $1; BOCCACCIO'S DECAMERON, 50c; ASMODEUS, The Devil On Two Sticks, illus., $1.50; FRENCH BOOKS, large asst., 25c each; A GENTLEMAN OF PARTS, $1; Wilmer, today only, $1; SEXUAL RELATIONS OF MANKIND, Mantegazza, $6; THE GOLDEN BOUGH, by Frazer, $3; BYPATHS OF PASSION, Hare, $4; hundreds of interesting books at low prices. Open evenings and Sundays. WILLIAM TARG, Bookseller, 808 N. Clark-st.

10,000 VOLUMES to Be Sold at 5 Cents.

CRIME DETECTION, by O'Sullivan, published at $10, our price $1.
AIRCRAFT YEARS BOOKS, published at $3.25, our price 25c.
Fine library just purchased to be sold at ridiculously low prices.
ENGELKE BOOK SHOP,
174 W. Madison-st.
Just west of La Salle hotel.

AN INTERESTING NEW CATALOGUE OF second hand books is now ready. Request No. 56C. Your particular wants given prompt and intelligent service. OWEN DAVIES, 346 N. Clark-st. Superior 2270.

BARGAINS FOR BOOK LOVERS. IF YOU like to browse about an old time bookshop chuck full of 2d hand books on all subjects stop in today at NEDWICK'S, 179 W. Monroe.

BOOKS WTD.—LATE POPULAR FICTION. Highest cash prices. Hollyz. 3334.

11 VOLS. WONDER WORLD, $15; 18 NAT. Sales Training Course, $6. 4040 Broadway.

BOOK AUCTION POSTPONED TO MAR 18. Williams, Barker & Severn, 423 S. Wabash.

Rental Libraries

THE MORATORIUM

smacked you right on the old pocketbook, didn't it? Well, reading is good entertainment and costs little. Come in, see Miss Doll; she'll pick a book to fit your mood. Books on Economics, History, Romance, Travel, Mystery. BAUDE-DOLL, Res. 1218, 103 W. Adams-st.

THE TOWER LENDING LIBRARY—Latest Best Sellers, 20 CENTS A WEEK. Minimum, 12 CENTS FOR 3 DAYS. NO DEPOSIT REQUIRED. MAIL ORDERS SOLICITED. OPEN SATURDAY AFTERNOON TILL 7. 6 N. Michigan-av., cor. Madison. Cent. 3240.

Authors' Service

NOVELS, PLAYS, SHORT STORIES. Magazine articles, essays, verse, scenarios and musical revue, sketches, criticized and marketed. Haymarket 4846. The Literary Market, 935 W. Chicago-av., Chicago.

AMUSEMENTS.

ORCHESTRA HALL
TODAY at 2:15
BURTON HOLMES
SUPREME PICTURIZATION
VIENNA LIFE
"The Crown Jewel of Holmes' Series."
—Washington Post.
Prices: 75c and $1 Plus Tax—No Higher
500 Good Seats 40c

AUDITORIUM THEATER
TOMORROW AFT'N at 3:30
HENRY E. VOEGELI Announces
Paderewski
ALL CHOPIN PROGRAM

THE GREATEST OF THEM ALL!
FOX FILM'S
Cavalcade
By NOEL COWARD
POPULAR PRICES
TWICE DAILY 2:30 8:30
ERLANGER

MARK FISHER and His ORCHESTRA
In the Marine Dining Room
DANCING WEEKDAY EVENINGS TILL 12; FRIDAYS TILL 1; SAT. TILL 2 (FORMAL)
TONIGHT! PLANTATION PARTY
No Cover or Admission Charges
Except Friday and Saturday Nites.
Edgewater Beach Hotel
5300 Block—Sheridan Road

HARRIS Pop. Mat. Today, 55c-$1.65
Every Nite, 55c to $2.20
THE ORIGINAL AND WORLD-FAMOUS
Abbey Theatre Players
Direct from Abbey Theatre, Dublin, Ireland
Tonite—"THE FAR-OFF HILLS"
Tomorrow Nite—"THE NEW GOSSOON"

GRAND OPERA HOUSE POPULAR MAT. TODAY
MELODY—ROMANCE—LAUGHTER
THE RED ROBIN
A GAY MUSICAL COMEDY with
ALLAN JONES George Hassell Martha Lorbeer
Singing and Dancing Chorus of 60

BERTHA OTT ANNOUNCES
ORCHESTRA HALL Sun., Mar. 19 at 3:30
LAST RECITAL THIS SEASON
KREISLER
Seats $1.10 to $2.75, tax incl. | Box office open.

JAPAN REQUESTS HELP OF POWERS AGAINST CHINESE

Tokio Threatens Invasion of Peiping Area.

[Chicago Tribune Press Service.]

SHANGHAI, March 10.—The dispatch of a fresh division of Marshal Chiang Kai-shek's troops to Koupelkow pass today appeared likely to bring the war in Jehol province south of the Great Wall into north China.

Contrary to Japanese claims that Koupeikow, which is 65 miles northeast of Peiping, was taken Wednesday noon, it developed today that fierce fighting has been going on within the walled city. Japanese headquarters at Chinchow issued a bulletin saying that Maj. Gen. Tadashi Kawahara's 16th infantry completed the occupation of Koupeikow at 2:30 p. m. today.

Rush Fresh Troops.

Marshal Chiang, dictator of the Nanking national government and commander of all the Chinese armies, yesterday sent two supporting divisions to the Great Wall and a third today. This the Japanese interpret as a threat to the safety of their nationals in the Peiping-Tientsin area.

Japanese diplomats today asked the ministers of other nations to intercede and get the Chinese to withdraw from their positions. Otherwise, it was said, the Japanese might choose to send troops from Shanhaikwan over the Shanhaikwan-Peiping rail and motor roads south of the wall to move on Koupeikow from the south.

Accept Chang's Resignation.

Marshal Chiang and Finance Minister T. V. Soong today accepted the resignation of Gen. Chang Hsueh-liang as north China commander. Chang resigned all his commands and national offices and transferred the allegiance of his Manchurians to Marshal Chiang. However, it is uncertain if the Manchus will support the Nationalist commander and their presence in north China may develop into a menace. Chang is on his way to Shanghai by airplane.

AUTO INJURIES FATAL TO 75 YEAR OLD ACCOUNTANT

Bernard Harks, 75 years old, 4238 North Paulina street, an accountant employed by the Daprato Statuary company, 766 West Adams street, died at the Ravenswood hospital last night of injuries received a few hours earlier when he was struck by an automobile at Lawrence avenue and North Paulina street. Max Redman, 1000 North Richmond street, driver of the car, was arrested and released on bonds, pending arraignment on a charge of reckless driving. He was ordered to appear at the inquest this morning at the undertaking rooms at 4542 Ravenswood avenue.

This death and two others earlier in the day increased the Cook county automobile toll for 1933 to 154. The other victims:

Louis Imhof, 37 years old, 4938 Wentworth avenue. Died at the German Deaconess hospital of injuries incurred Feb. 14 when he was struck by one automobile while standing on the running board of another at 47th street and Wentworth avenue.

Mrs. Minnie Schipplock, 59 years old, 1104 South Mayfield avenue. Died in the West Suburban hospital. She was struck by an automobile on March 3 as she got off a street car in front of 5900 West Roosevelt road. The driver, Thomas Lackovic, 27 years old, 1217 Highland avenue, Berwyn, was notified to appear at the inquest today.

The man killed Tuesday night when a bus of the Chicago West Towns Railway company collided with a truck was identified yesterday as William Hoerman, 2501 Highview avenue, Elmhurst. The accident occurred at Wolf road and Lake street, Melrose Park.

RECEIVER NAMED BY BARRETT IS OUSTED BY JUDGE

Circuit Judge Edward D. Shurtleff of Waukegan yesterday ruled that State Auditor Barrett had exceeded his authority in appointing a receiver for the closed Lake County State bank of North Chicago. The court order removed William L. O'Connor of Chicago, appointed by the auditor, and appointed James H. Clendenin of Lake Forest as receiver of the bank.

In a 13 page opinion Judge Shurtleff denounced the plan of the state auditor to place all closed banks under one receiver at the central source of government. He compared the plan to the system of liquidating and supervising national banks and said that the latter has "in too many cases been most grossly oppressive, less fruitful of results and subject to very grave criticism by reason of the fact that the entire system is managed and controlled from Washington, a thousand miles from the scene of the trouble."

"If the same course is pursued in the matter of state banks," the opinion said, "and the auditor of public accounts has control over state banks, in a very short time all litigation pertaining to such banks would be taken to the Circuit court of Sangamon county, the seat of government, to the great disadvantage, annoyance, and expense of litigants."

BOY TAMPERING WITH AUTO IS SHOT BY POLICE

AUTOMOBILE THEFTS.
Automobiles stolen, 69; recovered, 87; stripped, 16 [from police records for twenty-four hours ending at midnight Thursday]. There were no court cases.

Joseph Rudy, 17 years old, 1241 Chicago avenue, an alleged auto theif, was shot in the head last night when he resisted arrest by Policemen Joseph Krysinski and Thomas Sheridan of the stolen auto detail. They came upon him tampering with a car in front of 1020 North Hermitage avenue. As Policeman Krysinski stepped up Rudy leveled what appeared to be a revolver, but what was in reality a shiny wrench. The policeman fired. The boy was taken to St. Mary's hospital and then removed to the Bridewell hospital.

LITTLE ORPHAN ANNIE: The Cheerful (?) Giver

HAROLD TEEN—EXTRA! SHADOW IS KIDNAPED

DICK TRACY—All for One and One for All

REVEAL SPANISH MASSACRE; JAIL POLICE DIRECTOR

Find 12 Helpless Men Were Shot Down.

BY JAY ALLEN.

[Chicago Tribune Press Service.]

MADRID, March 10.—Director of public security until a few days ago, Capt. Arturo Menendez was put in jail tonight as a result of the findings of a parliamentary commission which went to Casa Viejas, near Cadiz, to investigate rumors of a summary execution of peasants by police during the anarcho-syndicalist revolt of Jan. 10.

The commission found that the ugly tales told by the opposition were true and that 12 villagers had been rounded up and massacred by the republic's shock police in the ruins of a cottage which had been bombed, hours after the uprising had been quelled.

Captain Admits Massacre.

Capt. Rojas, who was in charge at the town, admitted he fired the first shot and ordered the wholesale slaughter, but he insisted he acted on instructions from the director of public security to take "no wounded, no prisoners, and respect no white flags."

Menendez, who became national hero after his energetic showing in putting down the Sanjurjo revolt against the republic on Aug. 10, denies the charge.

"I'm neither an ogre nor a cheka chief," he said.

But the fact remains that he kept the truth from the government, which now is put in a dangerous situation in parliament.

Faces Combined Opposition.

Although the commission insists that there is no evidence that any cabinet minister is to blame for the savagery at Casa Viejas, Premier Azana's left wing Socialist government is seriously endangered. It is fighting a parliamentary offensive from the combined forces of right wing republicans, monarchists, syndicalists, and communists. The government is also taking precautions for another revolt, which it is widely rumored as imminent.

"GREATEST IRISH MOTHER" LEAVES ESTATE OF $6,000

[Chicago Tribune Press Service.]

DUBLIN, Irish Free State, March 10.—Mrs. Margaret Pearse, mother of Patrick Pearse, leader of the rebellion of 1916, in her will, made public today, left about $6,000 and several houses. "Stendas," where Patrick carried on a school, was left to her daughter, Margaret, now a member of the dail eireann. When Margaret dies "Stendas" is to remain the property of the nation as a memorial to Patrick.

—

Patrick Pearse, first president of the "Irish Republic," and his brother, William, a promising young sculptor, were executed by a British firing squad during the Easter rebellion.

In 1924 Mrs. Pearse spoke in Chicago in the interest of St. Edna's school, founded by Patrick. Known as the "greatest mother in all Ireland," Mrs. Pearse once said: 'Give me not your sympathy, but your congratulations. I am overjoyed that God gave me two noble boys who could die for such a cause."

TODAY'S RADIO BROADCASTS

7 A. M.
W-G-N—"Good Morning," musical program.
WMAQ—The Wife Saver; morning worship.
8 A. M.
WBBM—Elder Solomon Lightfoot Michaux.
9 A. M.
W-G-N—W-G-N's Keep Fit club.
KYW—Pollack and Lawnhurst.
9:15 A. M.
W-G-N—Leonard Salvo's Mail Box.
WBBM—Organ recital.
KYW—J. B. 'n' Mae.
WMAQ—Neysa.
9:30 A. M.
WMAQ—Happy Jack.
KYW—Trio Charmante.
9:45 A. M.
W-G-N—Today's Food Bargains — Mary Meade.
KYW—Larry Larson.
WMAQ—Breen and De Rose.
10 A. M.
W-G-N—New York Philharmonic Children's concert.
KYW—Mrs. Goudiss.
WMAQ—Melodies of the South.
10:30 A. M.
WBBM—Jack Brooks and Jimmy Peterson.
WENR—Jackie Heller.
11 A. M.
WENR—Orpheus Concert band.
11:15 A. M.
W-G-N—Leon Benditsky, pianist.
WBBM—Gene and Charlie.
11:30 A. M.
KYW—American Farm Bureau program.
WBBM—Wilson and Stein.
WENR—Organ melodies.
WMAQ—Johnny Johnson's orchestra.
11:35 A. M.
W-G-N—"Painted Dreams," sketch.
11:45 A. M.
WMAQ—Illinois Congress of Parents and Teachers.
11:50 A. M.
W-G-N—Dr. Lloyd Arnold.
NOON.
W-G-N—Midday service, Dr. John L. Dickson.
WBBM—George Hall's orchestra.
WMAQ—Don Bestor's orchestra.
12:30 P. M.
W-G-N—Madison String ensemble.
WBBM—Chicago Hour.
WMAQ—Dick Fiddler's orchestra.
KYW—Farm Forum.
12:45 P. M.
WMAQ—Foreign Policy luncheon.
KYW—Grand opera, "Tristan and Isolde."
1 P. M.
W-G-N—"You're in the Navy Now," sketch.
WBBM—Dancing Echoes.
1:15 P. M.
W-G-N—Palmer House ensemble.
WBBM—Del Coon's orchestra.
1:45 P. M.
W-G-N—Evelyn Renee, songs.
2 P. M.
W-G-N—"Happy Endings."
WBBM—The Round Towners.
WMAQ—Opera, "Tristan and Isolde."
2:10 P. M.
W-G-N—Leon Lichtenfeld, 'cellist.
2:20 P. M.
W-G-N—Palmer House ensemble.
2:30 P. M.
W-G-N—Dick Mansfield's orchestra.
WBBM—Earl Hoffman's orchestra.
3 P. M.
W-G-N—"Buying Tax Warrants"; Joseph Hassmer, baritone.
WBBM—Sigurd, the Viking.
3:30 P. M.
W-G-N—Leon Belasco's orchestra.
WBBM—Earl Hoffman's orchestra.
WENR—Maurie Sherman's orchestra.
4 P. M.
W-G-N—Russel Nelson, Rondoliers and trio.
WBBM—Eddie Duchin's orchestra.
4:30 P. M.
W-G-N—Legal Information program; Prof. Walter B. Smith, "Legal Steps in Foreclosure."
WBBM—Piano duo.
WMAQ—Girl Scout program.
4:40 P. M.
W-G-N—Jane Carpenter, pianist.
5 P. M.
W-G-N—"The Devil Bird," sketch.
WMAQ—Girl Scout 21st anniversary program.
KYW—Don Bestor's orchestra.
WENR—Pat Barnes' program.
5:15 P. M.
W-G-N—Trainload to Tunes.
WENR—Waldorf-Astoria orchestra.
WMAQ—Amateur Radio club.
5:30 P. M.
WBBM—Skippy.
WMAQ—Laws That Safeguard Society.
5:45 P. M.
W-G-N Little Orphan Annie.
WMAQ—Seckatary Hawkins.
WBBM—The Funnybones.
6 P. M.
W-G-N—Uncle Quin, Davy Dreamer, and Wishbone.
WENR—Vincent Lopez's orchestra.
6:15 P. M.
W-G-N—Palmer House ensemble.
WBBM—Dessoff choirs.
6:45 P. M.
W-G-N—Tom, Dick, and Harry.
WBBM—The Street Singer.
7 P. M.
W-G-N—"Easy Aces," comedy sketch.
WBBM—Del Coon's orchestra.
WMAQ—American Taxpayers' league.

Today's Features

10 a. m. — W-G-N — New York Philharmonic Young People's concert features Mieczyslaw Munz, Polish pianist, in Mozart's concerto in D minor.

12:45 p. m. — KYW — Wagner's opera "Tristan and Isolde," given in its entirety.

6 p. m.—W-G-N—Uncle Quin's Scallawags present their home talent show.

6:15 p. m. — WBBM — Dessorf choirs in the air premiere of selections from Vecchi's "Slopes of Parnassus."

7:15 p. m.—KYW—Boston Symphony orchestra.

8:15 p. m.—W-G-N—"The Old Favorites," — W-G-N Orchestra, the Three Harmonists, and Tom Blanchard.

9:15 p. m.—WBBM—James W. Wadsworth speaking on "The Duty of Government in the Premises."

7:15 P. M.
W-G-N—"The Magic of a Voice."
KYW—Boston Symphony.
7:30 P. M.
W-G-N—Seven League Boots.
WMAQ—Economic World Today.
7:45 P. M.
W-G-N—Lawson Y. M. C. A. Glee club.
WBBM—Raimondi's orchestra.
8 P. M.
W-G-N—Bing Crosby, with Leonard Hayton's orchestra.
WBBM—Ben Pollack's orchestra.
WMAQ—Reisenfeld's Viennese program.
8:15 P. M.
W-G-N—The Old Favorites.
WBBM—Charley Straight's orchestra.
8:30 P. M.
W-G-N—Walter Smith's concert band.
WBBM—Paul Ash's orchestra.
WMAQ—Gus Van, with George Olsen's orchestra.
9 P. M.
W-G-N—Hal Kemp's orchestra.
WMAQ—Saturday Night Dancing Party.
9:15 P. M.
W-G-N—Lewis White and orchestra.
9:30 P. M.
W-G-N—Tomorrow's Tribune.
KYW—Cuckoo.
9:40 P. M.
W-G-N—"Headlines of Other Days."
9:45 P. M.
W-G-N—"The Dream Ship."
WBBM—Herbie Mintz orchestra.
10 P. M.
W-G-N—Hal Kemp's orchestra.
KYW—Mark Fisher's orchestra.
10:15 P. M.
W-G-N—"Milligan and Mulligan," sketch.
10:30 P. M.
W-G-N—Weather forecast; Wayne King's orchestra.
KYW—Jack Chapman's orchestra.
10:50 P. M.
W-G-N—Bernie Cummins' orchestra.
11:10 P. M.
W-G-N—Wayne King's orchestra.
11:30 P. M.
W-G-N—Ted Fiorito's orchestra.
KYW—Don Pedro's orchestra.
WMAQ—Don Irwin's orchestra.
MIDNIGHT.
W-G-N—Clyde McCoy's orchestra.
WBBM—Charley Straight's orchestra.
12:20 A. M.
W-G-N—Hal Kemp's orchestra.
12:40 A. M.
W-G-N—Clyde McCoy's orchestra.
1 A. M.
W-G-N—Hal Kemp's orchestra.
WBBM—Ben Pollack's orchestra.
1:20 A. M.
W-G-N—Clyde McCoy's orchestra.
WBBM—Paul Ash's orchestra.
1:40 A. M.
W-G-N—Hal Kemp's orchestra.
WBBM—Herbe Mintz's orchestra.

Warner, Music Publisher, Is Dead of Bullet Wound

F. E. Warner, 66 years old, owner of the Chart Publishing company, music publishers at 339 South Wabash avenue, died yesterday in the West Suburban hospital. He was found on the floor in his home at 215 South Ridgeland avenue, Oak Park, last Tuesday with a bullet wound in his head. A revolver was found by his side.

MRS. HOPKINS TO BE BURIED IN VERMONT TODAY

Mrs. John Henry Hopkins, wife of the rector emeritus of the Episcopal Church of the Redeemer, 56th street and Blackstone avenue, will be buried at Burlington, Vt., this morning, following services at St. Paul's church in that city. Mrs. Hopkins died Thursday at Grand Isle, Vt., where she and her husband had been living in retirement since Dr. Hopkins' resignation as rector of the Church of the Redeemer three years ago. Death was due to a stroke of paralysis.

Mrs. Hopkins was Marie Moulton Graves of Burlington, Vt. During the 20 year rectorate of Dr. Hopkins at the Church of the Redeemer she was active in women's civic and club work throughout the south side of the city.

Church leaders among women throughout the country credit Mrs. Hopkins with the origination of the United Women's thank offering in the Episcopal church which has presented amounts totaling nearly $1,000,000 triennially for missionary projects of the church. She was also the organizer of first federations of women's activities within parishes and communities.

Simultaneous services will be held in Burlington and at the Church of the Redeemer this morning at 11 o'clock. The Rev. E. S. White, who is Dr. Hopkins' successor, will celebrate the requiem Eucharist here.

—

AARON FRIED, 62 years old, a native Chicagoan, died yesterday at his home in Woodmont, Conn. He was president of the American Hat company of Norwalk, Conn. He left Chicago ten years ago. Surviving are his widow, Mae; one brother, Daniel, and three sisters, Mrs. Kittie Sugar, Mrs. Arthur Pollak, and Mrs. Claire Feiber, all of Chicago. Services will be held at Rosehill cemetery at 10:30 Monday.

WHEATON REFORM LEADER STARTS SUIT FOR $50,000

Mrs. Grace Gregory, Wheaton reform leader, filed the praecipe of a suit for $50,000 yesterday in the Du Page county Circuit court against the Chicago, Aurora and Elgin railroad and O. C. Gettinger, superintendent of transportation of the line.

A year ago Mrs. Gregory accused Mrs. Jessie Erickson, a divorcee of Glen Ellyn, of carrying on an affair with her husband, Albert Gregory, a motorman on the interurban line. Mrs. Erickson paid Mrs. Gregory $5,000, but last summer Mrs. Erickson sued for the return of the money with interest, and was awarded $6,500. Mrs. Gregory is appealing the verdict.

Following the suit, it was said, Gregory was discharged from his job as a motorman. Mrs. Gregory, who is a member of the bar, acted as her own attorney in the action started yesterday. She could not be reached during the day, and railroad officials said they could not explain the suit.

Crowd Blocks Traffic at Fire in Lincoln Avenue

A large crowd blocked traffic yesterday as it watched firemen fight a fire in a three story frame building at 2436 Lincoln avenue. The building, which was partly destroyed, was occupied by the barber shop of Charles Schelso and the apartments of himself and his son, Steve.

Aviation Notes

BY HUGH SEXTON.

More bankers have passed through and departed from Chicago on United Air Lines for New York and Washington in the past week than at any other time in the history of the air line, officials announced yesterday. The air line carried a large volume of special bank certificate paper from eastern mills to middle west and western points prior to the decision not to print script.

American Airways has been appointed sales representative in the United States for trans-Atlantic passages on the Graf Zeppelin, which has a schedule of one round trip a month between Hamburg, Germany, and Rio de Janeiro, Brazil, this summer. Twenty-four passengers are carried on each trip. The trans-Atlantic flight ticket costs $475 per person, and a ticket to Rio de Janeiro over American Airways and Pan American Airways costs $507.98 per person.

Flying Forecast

Special flying route forecasts for the period of 11 p. m., March 10, to noon, March 12:

Chicago-St. Louis—Mostly overcast, some low clouds towards morning.
Chicago-Evansville-Cincinnati — Increasing cloudiness, becoming mostly high overcast.
Chicago-Detroit-Cleveland—Increasing cloudiness, becoming mostly overcast over west portion.
Chicago-Twin Cities—Mostly overcast, some low clouds and snow flurries.
Chicago-Omaha-Kansas City—Mostly overcast, some low clouds and light snow over west and central portions.

Route forecasts for 12 hours ending at noon:

Evansville-Atlanta—Clear sky near Atlanta, overcast Evansville to Nashville.
Cleveland-New York—Clear sky east and broken clouds west of mountains, probably becoming overcast in Ohio Saturday afternoon; strong west-northwest winds east of mountains at 5,000 feet, diminishing.

Walter Shay Funeral Rites to Be Held Today

Funeral services for Walter Shay, retired building contractor, will be held at 9 o'clock today in St. Thomas Aquinas Roman Catholic church, followed by burial in Calvary cemetery. Mr. Shay, who was 77 years old, died Wednesday in his home at 5143 Washington boulevard. He was born in Chicago, was a charter member of the bricklayers' union in this city, and in later years constructed Wendell Phillips and Bowen High schools and Rosary college at Rivert Forest. His widow, Mrs. Elizabeth Wallace Shay, and five children, Mrs. Catherine Conway, Mrs. Loretta Fallis, and Cecelia, Walter Jr., and William Shay, survive.

Dr. A. S. Burdick Estate Estimated at $250,000

A petition to be allowed to present the will of Dr. Alfred S. Burdick, 344 Oakland avenue, Highland Park, was filed yesterday in the Lake county Probate court at Waukegan. Dr. Burdick, who died Feb. 11, was president of the Abbott laboratories in North Chicago. The estimate placed on the estate was $250,000 or less, with $25,000 of this in real estate. Proof of heirship was offered by the widow, Mrs. Ella Grace Brown Burdick, and two brothers of Dr. Burdick.

Ashes of Ellen Scripps Scattered in Pacific Ocean

La Jolla, Cal., March 10.—[Special.]—Ashes of Ellen Browning Scripps, sister of E. W. Scripps were scattered over the Pacific ocean today.

RICH VANISH IN ENGLAND; TAXES EAT UP WEALTH

Millionaire Class Drops as Duties Rise.

BY JOHN STEELE.

[Chicago Tribune Press Service.]

LONDON, March 10.—Taxation is taking a steady toll among British millionaires. The rich have been soaked so hard that their contributions to the national treasury have reached and passed the point of diminishing returns.

Death duties are also on the wane, but a persistent treasury manages to increase its income by screwing up the rate of taxation and widening the bracket to include salaries which are untouched by the tax eaters of any other country.

Millionaires Vanish.

A millionaire in Britain has an income of £50,000 a year, or 5 per cent on £1,000,000. This is practically five times the income of a dollar millionaire, with the pound sterling at par. According to figures for the fiscal year ended March 31, 1932, which have just been released, millionaire incomes were enjoyed by 532 persons during the year, against 562 in the previous year.

Comparisons of high incomes for the two years shows a drop in all classifications among the pound millionaire class. Those with par incomes of $250,000 to $375,000 dropped from 292 to 263 during the fiscal year which ended nearly a year ago. Their earnings fell from $87,465,000 to $79,015,000. In the bracket of incomes between $375,000 and $500,000 there was a slight increase of ten, from 106 in 1930-'31 to 116 in 1931-'32.

But this in part is due to recruits from above. Those whose incomes exceeded $500,000 decreased by 20, from 164 to 144.

Altogether last year's millionaires made $275,755,000. In the previous year they paid taxes on $12,640,000 more income than the exchequer was able to tax in 1932.

Surtax Payers Drop.

Further reductions are recorded among surtax payers, or those who pay an additional assessment after they have met the standard taxation rate of 25 per cent. Surtax begins with incomes of $10,000 or more, and the rate increases rapidly as the amount of income increases. A person drawing more than $500,000 annually in Britain has to give 62½ per cent to the government.

Surtax payers in 1930-'31 totaled 105,577, including millionaires, and they paid supertax on incomes aggregating $2,919,415,000. Last year the figure dropped to 105,517 surtax payers, or 60 less than the year before, and there was a decrease in their incomes of $22,845,000 inasmuch as the total of their earnings fell to $2,896,570,000.

Death duties registered a sharp fall of nearly 25 per cent. In 1930-'31 the treasury benefited to the extent of $415,460,000, as against $323,420,000 last year. The chief decrease was registered in estate taxes, with a slump of $85,000,000.

MOSES W. DYKAAR, SCULPTOR, DIES UNDER TRAIN

New York, March 10.—[Special.]—Moses W. Dykaar, sculptor who modeled a bust of the late President Coolidge and other noted Americans for the senate gallery, committed suicide today by leaping in front of a subway express train in the Bronx.

Dykaar had been suffering from a nervous ailment, a condition aggravated by worry over economic conditions. The motorman of the train and other witnesses told the police they saw the sculptor leap from the platform.

Mrs. Dykaar said her husband had been ill about three months. He left home early in the morning to go to his studio, she explained, and she had expected him home about the time he was killed.

Mrs. Dykaar said the government had once allotted her husband space in the national gallery, and that he had modeled busts of Mr. Coolidge, former Vice President Curtis and Gen. Pershing.

Annie R. MacFarlane, 82, Former Noted Author, Dies

MONTREAL, March 10.—(AP)—Annie R. MacFarlane, 82, widely known as an author and critic twenty years ago, died here last night. During her youth she lived at Albany, N. Y., where she became a friend of Theodore Roosevelt. She was literary critic for the Nation. Her husband, the poet, John E. Logan, whose pen name was Barry Bane, died several years ago.

Go to Church Sunday

"We beseech you, brethren, and exhort you by the Lord Jesus, that as ye have received of us how ye ought to walk and to please God, so ye would abound more and more." —I. Thessalonians iv., 1.
REV. JOHN C. EVANS, D. D.

CATHOLIC

OLD
ST. MARY'S CHURCH
S. Wabash at 9th-st.
PAULIST CHORISTERS
SING AT SOLEMN MASS.
AT 12 O'CLOCK NOON.
OTHER MASSES:
3, 6, 7, 8, 9, 10, 11 A. M.
LENTEN SERVICES,
Noonday mass at 12:10 every day except Sunday.
Services Sun., Wed., and Fri. evenings at 8 o'clock.

INDEPENDENT.

Chicago Ethical Society.
THE PLAYHOUSE,
410 S. MICHIGAN-AV.
SUNDAY, MARCH 12, 11 A. M.
Dr. Horace J. Bridges,
ST. PAUL,
THE SPIRITUAL EMPIRE BUILDER.
CENTRAL CHURCH,
Orchestra Hall, 216 S. Michigan-av.
DR. FREDERICK F. SHANNON.
Sunday morning at 11 a. m.

MAUSOLEUMS.

MAUSOLEUM MONUMENT OR MARKER
CHAS. G. BLAKE CO.
1004 E. 67TH-ST. FAIRFAX 9876.

DEATH NOTICES

In Memoriam.

BRUEGGEMAN—Elizabeth Brueggeman. In memory of our beloved wife and mother who passed away 1 year ago today.
Just beyond life's curtain
And we do understand
We find our loved one waiting
In that far better land.
LOVING HUSBAND AND CHILDREN.

DOSTAL—Frank A. Dostal. In memory of our dearly beloved father, who passed away 4 years ago today. R. I. P.
MAY AND FERDINAND.

DUNNE—Bridget Dunne. In memory.
DAUGHTER AND GRANDCHILDREN.

ESKO—Anne Esko. In fond memory of my beloved wife. LOVING HUSBAND.

GOLD—Louis Gold. In loving remembrance of our devoted husband and father, who passed away 5 years ago today.
In life we loved him dearly,
In memory we do the same.
ESTHER GOLD AND CHILDREN.

SEABORN—Ida J. Seaborn. In loving memory. CLARA S. LA SALLE.

SLADEK—Mary Sladek. In fond memory of our dear wife and mother, who passed away 13 years ago today.
LOVING HUSBAND AND CHILDREN.

BENZIGER — William Benziger, March 9, 1933, at his residence, 4530 N. Richmond-st., beloved husband of Ellen Benziger, fond father of Elizabeth, Barbara, William Jr., and John, brother of Ernest, Raymond and Burton. At rest in funeral home, 3224 Montrose-av., until Monday, March 13, 10:30 a. m., when remains will be removed to Holy Apostolic church, Leland and Drake-avs., where services will be held at 2 p. m. Interment Acacia Park.

BOLTON—David Bolton, at Milwaukee, Wis., March 9, 1933; husband of the late Christina, beloved father of Mrs. James W. Castle, Anna Bolton, Mrs. Charles D. Prinz, Mrs. N. Pedersen. Funeral Saturday, 11 a. m., at funeral home, 318-320 N. Central-av., Austin. Interment Oakridge.

CASPER—Jacob H. Casper, of 4845 W. Quincy-st., aged 33 years, beloved son of the late Meyer and Esther, fond brother of Henry, Sol, William, Lillian, and the late Pete, Morris and Bessie. Funeral Sunday at 2 p. m. at funeral chapel, 704 S. Crawford-av. Interment Jewish Oakridge.

COLLINS—George Collins, husband of Peggy, March 9, at his residence, 4428½ Drexel-blvd. Services at chapel, 4141 Cottage Grove-av., Saturday, March 11, at 2:30 p. m. Interment at Mount Hope.

DREYFUS—Helen Dreyfus, beloved wife of the late Lazard, mother of Rosella Ashley, sister of Bertha Goldberg and Gustave Hirsch. Funeral Monday, 10 a. m., at chapel, 4911 Broadway.

DYSON—Caroline Rayley Dyson of 9346 S. May-st., March 10, 1933; wife of the late Edgar Dyson, mother of John and Marie Dyson. Services at chapel, 63d and Harvard, Saturday, March 11, at 10 a. m. Interment at Woodhull, Ill. Member of P. E. O. and D. A. R.

FRIED—Aaron Fried, March 10, beloved husband of Mae, devoted brother of Dan, Mrs. Kitty Sugar, Mrs. Arthur Pollak, and Mrs. Claire Feiber. Funeral services Monday, March 13, at 10:30 a. m., at Rosehill Cemetery chapel.

HARKS—Bernard A. Harks, 4238 N. Paulina-st., beloved husband of Martha, nee Roesling; fond father of Anna, Julia, Walter, Eugene, and the late Rose Harks. Funeral notice later.

HINSEY—Cornelius A. Hinsey, March 10, of 7135 Yates-av., beloved husband of Ev... La Selle Hinsey, fond father of Allene... Englewood lodge, No. 690, A. F. & A. M. Masonic services Sunday, 2 p. m., at chapel, 63d and Harvard. Interment Somerville, O., Monday. Hamilton, O., papers please copy.

IRWIN—Emma R. Irwin, beloved wife of John Irwin, sister of Mrs. Margaret Jameson and Mrs. Elizabeth Engelman. Funeral services at residence, 6900 Euclid-av., Saturday, March 11, at 2:30 p. m. Interment Oakwoods.

KINNEY—Cordelia Jane Kinney, of 2304 N. Lawndale-av., beloved wife of the late Lorin H., loving mother of Irving, Herbert, Pearl, and Elmer Kinney and Mrs. Viola Hueckstaedt. Funeral notice later.

LINDBERG—Anton Lindberg, 2702 E. 76th-pl., beloved husband of Christine, fond father of William, Miriam, Grace, Harriet, Ferd, and Ebba. Remains at residence. Services 2 p. m. Monday, Tabor Lutheran church, 80th and Escanaba-av. Interment Graceland cemetery. No flowers, please.

LYNCH—Gertrude Lynch, nee Niles, wife of late Cornelius J., fond mother of Mari... Lynch and Gertrude Rodgers, sister of Mrs. Henry Lesch. Funeral Monday, 9 a. m., from chapel, 238 S. Cicero-av., to Resurrection church. Interment Mount Carmel.

NOEHRE—Bertha Noehre, late of 3109 N. Troy-st., March 9, age 66 years, wife of the late Christ, fond mother of Mar... Riedel, Elsie Ball, Margaret Bobeng, Hattie Theede, Edward, Florence Hill, and Ann... Lear. Funeral Saturday, March 11 at 2:30 p. m., from funeral home, 2056-58 Belmont-av., to Elmwood cemetery.

O'CONNOR—Dr. Thomas W. O'Connor, mayor of East Chicago, Ind., son of Thomas and Mary O'Connor, nee Sullivan; brother of Mae, William, John, and Dr. James J., of Los Angeles, Cal. Funeral Monday, from late residence, 3717 Ivy-st., East Chicago, 8:30 a. m., to St. Patrick's church. Burial at Holy Sepulchre. For information call East Chicago 145.

PABST—Fred Pabst, 215 N. Lorel-av., dearly beloved husband of Barbara, dear brother of Louis; resting at funeral home, 4138-40 North-av. Services 10 a. m. Monday, March 13. Interment Irving Park Blvd. cemetery. Information call Belmont 6812.

PETERSEN—Carl A. Petersen, of 444... Wrightwood-av., March 10, 1933, aged 4... years, beloved husband of Gudrun, nee La... sen; fond father of Carl L., dear son of Andrew Petersen. Services Monday, ... p. m., at funeral chapel, 4338-40 Fullerton-av. Interment Mount Olive.

RABIN—Mary Rabin of 5504 W. Congress-st., aged 68 years, beloved wife of the late Wolf, fond mother of Mrs. Harry Chain, Herman, Morris, Edwin, and Birdie Rabin. Funeral Sunday at 10:30 a. m., at chapel, 704 S. Crawford-av. Interment Jewish Waldheim. Kindly omit flowers.

RITO—Daniel A. Rito, of 1523 N. 35th-av., Melrose Park, Ill.; beloved husband of Mary, father of Michael, Vincent and Mary, brother of Joseph, Frank, Paul and Minnie. Funeral Saturday, March 11, at 10 a. m., from residence to Our Lady of Mount Carmel church. Interment Mount Carmel cemetery.

SCHIPPLOCK—Minnie Schipplock, nee Hoffman: dearly beloved wife of Louis, beloved mother of Ada and Harold, mother-in-law of John Schmidt, loving daughter of Emma Hoffman and the late Frank, dear sister of Emilie Stutman, Albert, Emma Cassidy, Clara Hartman, Agnes Stewart and the late Frank and Carl. Funeral Monday, March 13, at 2 p. m., at residence, 1104 S. Mansfield-av. Interment Oakridge.

SCHOENHUTT—Charles T. Schoenhutt of 3428 Schubert-av., beloved husband of Lillian, nee Pieritz, fond father of Ear... Dorothy, and Grace. Funeral Saturday, March 11, at 2 p. m., at chapel, 248... Milwaukee-av. Interment Waldheim cemetery. Member of Logan Square lodge, No. 891, A. F. & A. M., and Prairie State council, No. 912, Royal Arcanum.

SCHROTH—Louis C. Schroth, March 9, 1933, aged 56 years, at Vero Beach, Fla., beloved brother of Frank N. Schroth. Funeral services at chapel, 6328 Cottage Grove-av., Monday at 3 p m. Interment at Oakwoods. For information call Fairfax 2900.

SIMONS—Mae Simons, nee Ryan, March ... 1933, fond wife of Frank J. and mother of Mrs. Marie Delbridge, grandmother of Del Jr. Funeral Monday, 9 a. m., from late residence, 8445 S. Paulina-st., to St. Ethelreda's church, to Mount Olivet. Detroit, Mich., papers please copy.

SMITH—Richard Atwood Smith, March 1..., aged 8 years, son of Mr. and Mrs. Ernest H. Smith, brother of Ruth Elizabeth Smith. Funeral services were held Friday, March 10. Burial, Chautauqua, N. Y.

STANSBURY—Ralph W. Stansbury, suddenly, March 7, 1933, at Miami, Fla., beloved husband of Elsie S. Stansbury, fond father of Thomas A. and Lois, son of Mr. and Mrs. E. W. Stansbury, brother of Mrs. Clara Faulkner and Harold Stansbury. Funeral services Saturday, 3:30 p. m., ... Oakwoods cemetery chapel. Interment Oakwoods.

STAVERS—Lillian M. Stavers, at Miami, Fla., sister of Mrs. H. E. Simonds and the late George W. Stavers. Funeral Monday, 10:30 a. m., at funeral home, 318-320 N. Central-av., Austin. Interment Oakridge.

STEIN—Samuel M. Stein, 5490 South Shore-dr., suddenly, Los Angeles, Cal., March ... 1933, beloved husband of Minette, devoted father of Mrs. Morton G. Schamberg, and Albert M. Funeral at Sinai temple Monday, March 13, 10:30 a. m. Interment Rosehill.

STEWART—John H. Stewart, of 3126 ... Normal-av., husband of Margaret O'Connor Stewart, father of John Stewart, brother of James H., William and Mattie Stewart. Funeral Monday, 2 p. m., at chapel, 712 W. 31st-st. Interment Rosehill. Information, Victory 1158.

WEBB—Mary P. Webb, at Walloon Lake, Mich., March 10, sister of Annie W. Sta... buck, Belle Woods, Edward B., Malcolm H. and Frederick Whitfield and the late D... George W., Samuel L., and Albert Whitfield. Funeral and interment Saturday at Boyne City, Mich. Janesville, Ia., papers please copy.

WILLIAMS—Ruth Q. Williams, beloved wife of Stacy, daughter of Mrs. Emma Queberg, sister of Samuel Queberg, Esther Macdonald, and Sarah Olson. Resting at chapel, 3154 N. Clark-st. Funeral services Lake View Swedish Baptist church, Clifton and Barry-avs., 2 p. m., Monday. Interment at Mount Olive.

U. S. LAYS PLANS TO DICTATE USE OF GOLD SUPPLY

Only Licensed Dealers May Handle Metal.

[Chicago Tribune Press Service.]

Washington, D. C., March 10.—Gold is to become America's hidden metal, handled only by dealers licensed by the federal government, under plans now being drafted by the treasury department to replace the emergency taboo on all gold transactions.

Foreign shipments of gold will continue to be banned, and the United States, unofficially off the international gold standard, will stabilize its currency by permitting only specially licensed institutions to deal in foreign exchange.

Domestically, the gold standard will be maintained by the system of special dealers from whom persons owing debts payable in gold may purchase the precious metal necessary to meet their needs.

U. S. Will Control Gold.

Licensing of dealers, however, will bring no relaxation in the central government's grip on the country's gold. Dealers will be required to keep complete records of each of their transactions, so that the government may check them up and make sure no gold is being hoarded. Only the licensed dealers will be allowed to purchase gold from the government, which already is moving to gather into its vaults all the gold in the country.

The restrictions on gold are not to prevent the normal use of the metal in the industrial arts. This assurance was given in a treasury statement issued late tonight. The method of distributing gold for such usage is to be determined by the treasury at a later date.

Setting up of the new system of dealers in gold, who probably will be banks, comes logically as the second step in the government's drive to break up private hoarding of gold. The emergency banking law passed last night, already lays heavy penalties on the retention of gold by persons or corporations, including banks.

Much Gold in Hoarding.

Approximately 420 million dollars' worth of gold has fled into hoarding during the last five weeks preceding the gold embargo. Most of this sum was lost to the treasury in the first week in March. Treasury holdings of gold coin and bullion dropped a little more than 118 million dollars during the first four days of the month. Meanwhile the total gold certificates outstanding went up 153 million dollars. The other 150 million dollar increase came during February.

As yet the government's new drive to bring back gold from hoards has had little effect, lacking sufficient time to get under way. Federal reserve authorities are collecting from banks and investment houses the records of gold withdrawals, which these institutions have been keeping for the last two years.

Penalty Being Considered.

What actually can be done to hoarders of gold, and especially of gold coin, which is legal tender, seems to be the big obstacle in the path of the campaign. The treasury has turned the question over to Attorney General Cummings.

If the drive against gold hoards accomplishes its purpose gold will be only in the hands of the specially licensed agents, who will have the sole right to buy gold from the government. Persons or companies who go to the agents to pay gold obligations and those who receive the payment, may never see the gold that theoretically passes between them.

A company wishing to buy gold may merely deposit other money with the gold dealer with instructions to credit the creditors' account with the gold. The creditor, in turn, may be required by the anti-hoarding laws to sell his new gold immediately to the government for other money.

There is about $12,000,000,000 in monetary gold in the world. Of this amount, the United States holds about $4,243,000,000, or somewhat more than one-third.

Roosevelt's Son-in-Law Joins Chicago Grain Board

Curtis B. Dall, son-in-law of President Roosevelt, connected with E. F. Hutton & Co., New York City, one of the largest of the stock houses, has bought a membership on the Chicago Board of Trade. He is also a member of the New York Stock and Cotton exchanges.

Packers to Pay Cash for Stock and Avert Closing of Market

Further complications that threatened to close the live stock market developed yesterday, following the Thursday night announcement that the bank holiday had been extended. At an emergency meeting of packers and commission men, however, it was decided to keep the market open.

Four of the largest packers assured the Live Stock exchange that ample cash is available to meet payment of all checks issued for the purchase of live animals. A report late in the afternoon had it that Washington had made special provisions at one of the stockyards banks whereby such checks could be cashed immediately, in order to keep the market open.

Hogs Rally 10 to 25 Cents.

Receipts of hogs were lighter and prices rallied, with 10 to 25 cents of the recent sharp losses recovered. The phenomenal bulge in the market resulting from the bank holiday earlier in the week has flattened out in most divisions. Values of most live animals, as well as wholesale meat prices generally, are back to where they were a week ago.

Yesterday's recovery in hogs brought the $4 quotation into play again, when several carloads of light butchers reached this mark. The general average for the day showed an advance of 15 cents, but it still is 35 cents under the high day of the week.

Cattle Prices Steady.

The earlier report of the possibility of closing the Chicago live stock market indefinitely brought a rush of buying orders into the cattle division, where only 1,000 head, the usual Friday supply, were on sale. These cleared quickly at fully steady prices, compared with the preceding session, but losses of 25 to 75 cents were cited in comparison with the high point of the week.

Declines both in prices of live lambs and in the wholesale lamb trade were halted yesterday, but trading progressed slowly in both markets and the clearance was not entirely satisfactory at a late hour in the afternoon. Top grades stopped at $5.50. This was paid for lambs weighing from 75 to 100 pounds.

J. R. Thompson Seeks Control of Meal Chain

A second attempt to wrest control of the John R. Thompson company, national restaurant chain, from the group of Chicago capitialists headed by Charles A. McCulloch is being made by John R. Thompson Jr., son of the company's founder.

Thompson's plan became known yesterday when stockholders of the company received a letter from him soliciting proxies to be voted at the annual meeting on March 21. Thompson was replaced as president of the company last December by William M. Collins. Collins recently announced his intention to submit his resignation as president at the annual meeting.

Second Effort to Gain Control.

This is Thompson's second attempt to oust the McCulloch management. Shortly before the annual meeting last year Thompson began to solicit proxies to be voted against the management. The fight ended in a compromise and Thompson was reëlected president of the restaurant firm.

The McCulloch group won control of the company in March, 1931. Associated with Mr. McCulloch were John D. Hertz and the late William Wrigley Jr.

In his letter to stockholders Thompson alleges that the shrinkage in the company's earnings during the depression has been the result of inexperienced management. He asserts that while he held the title of president until December last year he had been stripped of any real authority since the McCulloch group came into power.

Cites Family Interests.

"More than 24 per cent of the outstanding stock of the Thompson company is owned, either outright or through trusts or holding companies (wherein they have beneficial interests) by members of the Thompson family, and they naturally are very vitally interested in the company's welfare," he says.

The present directors of the company own less than 14 per cent of the outstanding stock, Thompson alleges.

FAIL TO AGREE ON FARM RELIEF; DEMAND ACTION

[Chicago Tribune Press Service.]

Washington, D. C., March 10.—[Special.]—Fifty men representing farmers' organizations spent all day today wrangling over farm relief without reaching an agreement.

Behind closed doors in the department of agriculture they fought over the provisions of a relief program which, when agreed on, is to be submitted to the administration for transmission to congress. Late in the day a statement was made.

"The farm group agrees," the statement continued, "that farm production must be adjusted to consumption and favors the principles of the so-called domestic allotment plan as a means of reducing production and restoring farm buying power. They admitted serious but not insurmountable differences of opinion in the method to be used. The proposal that some plans of renting land out of production be adopted is receiving favorable consideration."

SPIRIT OF 'CARRY ON' TEMPERS BANK CRISIS, TRADE REVIEW SAYS

[Chicago Tribune Press Service.]

New York, March 10.—The strong spirit to "carry on" limited the effect of the banking crisis on general business during the last week, Dun & Bradstreet, Inc., reported today.

Optimism became more pronounced when it was realized that the suspension of banking facilities would result in no devaluation of the American dollar, the review said.

"A difficult week in all branches of activity has passed without leaving the disastrous consequences in its trail which at first seemed inevitable," the review said. "With the exception of a few districts where commercial life was brought almost to a standstill, a favorable credit standing brought all the benefits of ready currency and business was enabled to flow through its usual channels without other than minor deflections."

LONDON'S DEBT RISES 19 MILLION IN YEAR'S TIME

[Chicago Tribune Press Service.]

LONDON, March 10.—The aggregate net debt of the city of London as disclosed by the finance committee of the London county council is rising steadily. The committee's report for the year ended March 31, 1931, places the indebtedness depending solely on taxation at $764,930,000 with sterling at par. At the end of March, 1930, the figure was $745,035,000. Thus within a year the debt rose $19,895,000.

About 40 per cent of the total debt is attributable to revenue producing undertakings. These, with municipal housing schemes excluded, fall $290,000 short of providing sufficient revenue to meet debt charges, which total $18,290,000.

Housing projects account for 30 per cent of the total indebtedness. This debt rose about $16,000,000 during the year to $232,590,000. The charges on this amount reached $13,000,000. Of this $7,350,000 was met out of housing revenues.

CHICAGO LIVE STOCK

HOGS.

Receipts, 10,000; shipments, 1,000.

Light, good to choice, 140@160	$3.50@3.80
Light, good to choice, 170@180	3.85@4.00
Good to choice, 190@210	3.85@4.00
Good to choice, 220@250	3.75@4.00
Good to choice, 260@325	3.65@3.90
Pigs, good to choice, 100@135	3.50@3.70
Pigs, inferior to fair, 50@135	2.75@3.25
Light packing sows, 210@350	3.30@3.40
Heavy packing sows, 350@550	3.00@3.30

CATTLE.

Receipts, 1,000; shipments, 500.

Prime steers, 1,000@1,500	$5.75@7.25
Good to choice, 700@1,000	5.50@6.75
Bulk of sales	4.50@5.50
Poor to good, 700@1,000	3.25@6.00
Low grade killing steers	2.50@3.00
Cows, choice to prime	3.25@3.50
Cows, good to choice	2.85@3.25
Cows, common to fair	2.25@2.50
Canners and cutters	1.40@2.15
Heifers, yearlings, good to choice	4.50@5.75
Bulls, bologna, common to good	2.35@3.00
Stockers and feeders	2.50@5.75
Calves, poor to choice	2.50@8.00

SHEEP AND LAMBS.

Receipts, 8,000; shipments, 3,500.

Native lambs, good to choice	$5.40@5.60
Native lambs, good to choice	5.25@5.40
Native lambs, fair to good	5.00@5.25
Native lambs, common to fair	4.75@5.00
Native lambs, culls	4.00@4.75
Fed western lambs, good to choice	5.50@5.60
Feeding lambs, fair to best	5.00@5.25
Ewes, light, good to choice	2.50@3.00
Ewes, light, fair to good	1.50@2.00
Ewes, inferior to fair	1.00@1.25
Wethers, fair to best	2.00@4.00
Yearlings, all grades	3.50@4.75
Bucks	1.00@1.50

COMPARATIVE PRICES.

HOGS—Bulk of sales yesterday	$3.65@3.90
One month ago	3.55@3.85
One year ago	4.35@4.90
Top yesterday, $4.00; average, $3.80.	
CATTLE—Bulk of sales	$4.35@6.50
One month ago	4.00@5.75
One year ago	5.25@7.00
Top yesterday, $6.10; average, $5.40.	
SHEEP—Fed western lambs	5.25@5.50
One month ago	5.50@6.00
One year ago	6.50@7.25
Top yesterday, $5.50; average, $5.35.	

MONEY AND EXCHANGE

NEW YORK, March 10.—(AP)—Bar silver easier, ¼c lower at 29⅜c.

LONDON, March 10.—(AP)—Money, ⅜ per cent. Discount rates—short bills, ⅝@1½ per cent; three month bills, 1½@¾ per cent. Bar silver easy, ¼d lower at 18⅛d.

MONTREAL, Que., March 10.—(AP)—Canadian dollars lost ground today in terms of both the pound sterling and the French franc. The pound was exceptionally strong, closing 5c higher at $4.18 in Canadian funds and gaining a half franc in French funds. At the close francs were quoted at 88½ to the pound. The franc gained .03c in Canadian money at 4.73c.

British and foreign exchange, in relation to the Canadian dollar, as compiled by the Royal Bank of Canada, closed today at these rates:

Australia	3.3253	Holland	.4790
Belgium	.1670	Italy	.0607½
Czechoslov.	.0355	Jugo-Slavia	.0160
Denmark	.1855	New Zealand	3.3386
France	.0473	Norway	.2125
Germany	.2830	Spain	.1005
Gt. Britain	4.18	Sweden	.2195
Greece	.0069	Switzerland	.2305

SUGAR.

NEW YORK, March 10.—(AP)—Raw sugar was easier today, prices declining 2 points further to the basis of 2.96c for spots under continual liberal offerings of duty frees. The only sale reported was 12,000 bags of Puerto Ricos for prompt shipment at 2.96c. Late yesterday 31,500 bags of Puerto Ricos sold at 2.98c. The refined market was unchanged at 4.10c. Withdrawals against contracts placed earlier in the week continued fair, indicating that invisibles were being built up.

COFFEE.

NEW YORK, March 10.—(AP)—Coffee was quiet but steady today. In the spot market Santos 4s were quoted nominally at 9¼@9⅝c and Rio 7s at 8¼c. Cost and freight offerings ranged from unchanged to 10 points higher, Santos Bourbon 3s and 5s being held at 8.40@8.70c. Demand, which had been broad early in the week at levels 10@20 points lower, had tapered off.

CHICAGO GRAIN MARKET GETS READY TO REOPEN

Plan to Trade as Soon as Banks Function.

BY CHARLES MICHAELS.

Plans went forward yesterday for reopening of the Chicago Board of Trade as quickly as adequate banking facilities are available. President P. B. Carey and other officials of the board, who returned from Washington conferences, began clearing away technical obstacles so that the least possible delay would be involved.

"We are being importuned by millers, farmer coöpertive groups, exporters, and other interests at home and abroad to reëstablish all trading facilities," said Mr. Carey. "We appreciate the difficulties being encountered by the various interests because of the lack of facilities offered by the futures market."

"All that blocks a resumption of the grain markets is reopening of banks, with proper distribution of funds to the key cities of grain distribution. This may require a short period of delay after the central banks have resumed business. We have the hearty coöperation of Washington officials."

Wheat Higher at Winnipeg.

For the first time this week the Winnipeg wheat market was reported yesterday as having been affected by news that directly applied to that grain. Sales of No. 2 hard winter at Kansas City at 48½ to 49 cents, or 2½ to 5 cents above the price that prevailed a week ago, brought in sufficient buying in the Canadian market to lift the May to 53¾ cents, or 1⅜ cents above Thursday's finish. The upturn followed early buying by a Chicago house, which absorbed the surplus in the pit.

While there is still considerable uncertainty as to what American grain markets will do when they reopen, Winnipeg reported that confidence in an advance in prices is rapidly increasing, and that the longer the reopening is postponed, the sharper might be the advance. At the close yesterday the Canadian market showed ¾ to ⅞ cents higher, with May at 52¾ cents; July, 51⅜ to 51½ cents; and October, 55 to 55⅛ cents. Compared with a week ago prices at the close were 3⅜ to 4¼ cents higher.

Liverpool Expresses Confidence.

More interest was taken in oats and other grains in Winnipeg, with the former closing ½ to ⅝ cents higher, with May at 26⅝ cents; while rye gained ⅝ cent and sold at a new high for the week, May being 35⅝ cents at the last. Barley was ⅝ to ⅝ cent higher and flaxseed was ⅞ cent higher.

A Liverpool cable to Bartlett Frazier & Co., reporting less pressure to sell on the part of Argentine and Canada, also added that confidence of the grain trade there was rapidly increasing. The dependence of the various countries on Chicago wheat quotations was emphasized yesterday when Broomhall reported that business in Manitobas was limited and offerings few. Liverpool closed ⅛ to ½ penny higher.

Chicago interests had bids for No. 2 hard winter wheat yesterday, which figured out equal to 55 cents per bushel, or about 6 cents above the close on the May future on March 3.

GRAINS IN ALL MARKETS

	Open.	High	Low.	Close Mar.10, 1933.	Close Mar.9, 1933.	Close Mar.11, 1932.
March Wheat.						
Lpl	44⅛	44⅛	44⅛	44⅛	43⅝	57⅝
May Wheat.						
Wpg	51⅝	52⅝	51½	52¾	51⅝	67⅛
Lpl	48⅜	48⅝	48⅜	48⅜	48⅛	59⅝
July Wheat.						
Wpg	52⅝	53⅝	52½	53⅜	52⅝	68⅝
Lpl	50	50⅛	50	50⅛	49⅝	61⅝
October Wheat.						
Wpg	54⅝	55⅛	54½	55⅛	54⅛	70⅝
Lpl	52	52	51½	52	51⅝	63⅝
May Oats.						
Wpg	26	27⅜	26	26⅝	26	32⅝
July Oats.						
Wpg	25½	26⅛	25½	25⅝	25	32½
October Oats.						
Wpg	24½	25	24½	24⅞	24⅝	....
May Rye.						
Wpg	35⅝	36	35⅝	35⅝	35	53
July Rye.						
Wpg	36	36⅜	36	36½	35⅝	54½
May Barley.						
Wpg	30⅝	30⅝	30	30¼	29⅝	43⅝
July Barley.						
Wpg	29⅞	29⅞	29⅞	29⅞	29⅝	....
May Flaxseed.						
Wpg	80⅝	82	80⅝	81⅛	80⅝	1.05½

*Durum. †Exchange, $3.45, nominal; Thursday, $3.45.

OFFICIAL WEATHER FORECAST

The official forecast for today and tomorrow and yesterday's table of records follow:

Wisconsin—Mostly cloudy and somewhat warmer, possibly some light snow Saturday afternoon; Sunday partly cloudy.

Lower Michigan—Increasing cloudiness with rising temperature Saturday, probably followed by light snow in north and light rain or snow in south portion at night; Sunday cloudy.

Upper Michigan—Increasing cloudiness and somewhat warmer Saturday; Sunday mostly cloudy.

Place of observation / State of weather / March 10, 1933, 7 p. m. / Central time	Direction of wind	Temp. 7 p. m.	Highest today	Lowest last night	Precipitation 24 hours
East central states—					
Alpena, clear	W.	12	16	4	.06
Cairo, clear	N.E.	32	34	22	...
Chicago, clear	S.E.	10	21	6	...
Cincinnati, clear	N.W.	22	28	14	...
Cleveland, cloudy	W.	18	18	10	.01
Detroit, clear	W.	16	18	8	.04
Escanaba, clear	W.	16	20	-4	...
Evansville, cloudy	N.W.	26	28	18	...
Fort Wayne, clear	N.W.	16	18	10	...
Grand Haven, cloudy	N.W.	14	16	8	.03
Grand Rapids, clear	W.	14	16	6	.01
Green Bay, clear	W.	18	22	0	...
Indianapolis, clear	N.W.	22	24	10	...
Madison, cloudy	W.	18	20	0	...
Marquette, clear	S.W.	14	16	0	.14
Memphis, clear	E.	38	40	30	...
Milwaukee, clear	S.W.	18	22	2	...
Nashville, clear	N.	34	36	24	...
Peoria, cloudy	S.	24	28	8	...
Sault Ste. Marie, cloudy	W.	8	10	-4	...
Springfield, Ill., cloudy	S.	26	26	12	...
La Crosse, Wis., cloudy	S.W.	22	24	2	...
West-central states—					
Bismarck, cloudy	N.W.	28	30	4	...
Charles City, cloudy	S.	22	22	0	...
Concordia, cloudy	S.	40	44	16	...
Davenport, cloudy	S.W.	24	28	6	...
Des Moines, cloudy	S.E.	24	28	8	...
Devils Lake, clear	N.W.	18	20	0	...
Dodge City, cloudy	S.	54	58	18	...
Dubuque, cloudy	S.E.	24	24	4	...
Duluth, clear	S.W.	12	18	-12	...
Huron, cloudy	S.	22	24	4	...
Kansas City, cloudy	S.E.	34	34	-12	...
Keokuk, cloudy	S.	26	30	8	...
Minneapolis, snow	S.W.	18	22	0	...
Moorhead, cloudy	S.	26	30	-2	...
North Platte, cloudy	S.W.	54	58	18	...
Oklahoma City, cloudy	S.E.	48	50	26	...
Omaha, cloudy	S.E.	28	30	10	...
Rapid City, cloudy	N.	28	30	12	...
Sioux City, snow	S.E.	26	28	6	...
St. Louis, cloudy	S.	28	28	14	...
Springfield, Mo., clear	S.E.	38	40	18	...
Wichita, cloudy	S.	42	44	20	...
Williston, cloudy	N.W.	18	22	6	...
Eastern states—					
Albany, clear	W.	18	22	16	.01
Atlanta, clear	N.W.	38	42	32	...
Boston, cloudy	W.	20	28	22	...
Buffalo, clear	W.	12	16	10	.02
New York, clear	N.W.	22	26	22	...
Oswego, cloudy	N.W.	16	18	14	.14
Parkersburg, clear	N.W.	22	24	18	.02
Philadelphia, clear	N.W.	24	30	24	...
Pittsburgh, clear	W.	16	18	10	.01
Raleigh, clear	N.	38	46	40	.04
Washington, clear	N.W.	26	28	24	...
Gulf states—					
Abilene, cloudy	S.	50	50	38	...
Amarillo, cloudy	S.	50	54	20	...
Brownsville, cloudy	E.	70	76	66	...
El Paso, cloudy	W.	76	78	48	...
Fort Worth, cloudy	S.E.	54	54	42	...
Galveston, cloudy	E.	60	60	54	...
Jacksonville, cloudy	N.	62	70	54	...
Miami, clear	N.E.	72	78	60	...
Mobile, cloudy	N.E.	56	62	50	...
Montgomery, clear	N.E.	48	56	42	...
New Orleans, clear	N.E.	60	66	56	...
San Antonio, cloudy	E.	56	58	52	...
Shreveport, cloudy	N.E.	52	52	38	...
Tampa, clear	N.W.	64	76	60	...
Vicksburg, cloudy	N.E.	50	52	40	.20
Mountain states—					
Cheyenne, cloudy	W.	46	52	24	...
Denver, cloudy	S.W.	62	64	26	...
Havre, clear	N.	16	16	-2	.06
Helena, cloudy	W.	30	30	16	.10
Lander, cloudy	W.	48	52	28	...
Miles City, snow	N.E.	24	26	16	...
Phoenix, cloudy	N.E.	80	82	50	...
Pueblo, cloudy	N.W.	66	70	18	...
Salt Lake City, cloudy	N.W.	56	58	38	...
Santa Fe, cloudy	N.W.	58	62	36	...
Yellowst'e Pk., cloudy	S.W.	36	40	28	...
Pacific states—					
Fresno, cloudy	....	66	68	46	...
Los Angeles, cloudy	S.W.	62	70	50	...
Portland, Ore., rain	N.W.	48	52	38	.48
San Diego, cloudy	N.W.	58	62	50	...
San Francisco, clear	S.E.	62	64	52	...
Seattle, Wash., rain	S.E.	44	48	36	.40
Spokane, cloudy	E.	38	38	28	.00
Walla Walla, cloudy	S.W.	44	48	34	.04
Canadian—					
Battleford, clear	N.W.	2	10	-18	...
Calgary, cloudy	S.	10	20	10	.04
Edmonton, clear	S.W.	14	16	-2	...
Medicine Hat, cloudy	S.W.	12	16	2	...
Minnedosa, clear	N.W.	4	12	-14	...
Montreal, cloudy	N.W.	8	10	4	.04
Quebec, cloudy	W.	4	4	0	.04
Qu'Appelle, clear	W.	6	10	-6	...
The Pas, clear	N.	8	10	-24	...
Toronto, cloudy	N.W.	14	18	8	.01
White River, clear	S.W.	0	10	-24	...
Winnipeg, cloudy	N.W.	12	20	-10	...

CHICAGO AND NORTH WESTERN RAILWAY COMPANY NOTICE OF ANNUAL MEETING

The annual meeting of the stockholders of the Chicago and North Western Railway Company will be held at the office of the company, 400 West Madison street, in the city of Chicago, Illinois, on Tuesday, April 11, 1933 at eleven o'clock a. m., for the election of directors and the transaction of such other business as may legally come before said meeting.

The books for the transfer of stock will be closed on Thursday March 9, 1933, at the close of business on that day, and will be reopened on Wednesday, April 12 1933.

Dated, February 15 1933.

FRED W. SARGENT, President.
BARRET CONWAY, Secretary.

INVESTORS' GUIDE

If you wish information about investments or insurance write to The Tribune Investors Guide. Enclose stamped, self-addressed envelope for reply. Answers of public interest are published but inquirers names are never revealed. Beyond care in securing information The Tribune assumes no responsibility.

Saturday, March 11, 1933.

[Copyright: 1933: By The Chicago Tribune.]

Milwaukee Electric Railway and Light 5s.

As a reader of your esteemed paper, please give me information about Milwaukee Electric Railway and Light first 5s due 1961.—H. A.

Milwaukee Electric Railway and Light company is a subsidiary of North American Edison company, which is controlled by North American company. It furnishes electricity and transportation to Milwaukee and Racine and 203 other Wisconsin communities having a total population of about 1,402,000.

Reflecting decreased industrial use of electricity, decline in volume of traffic carried and increased taxes and interest charges, the margin of coverage of fixed charges has declined since 1929.

Operating revenues for 1932 were $25,572,000 and fixed charges were earned 1.44 times.

Operating revenues in 1931 were $28,964,000, against $31,062,000 in 1930, $31,727,000 in 1929 and $29,260,000 in 1928. Fixed charges were earned 1.91 times in 1931, 2.86 times in 1930, 3.35 times in 1929 and 3.08 times in 1928.

On Dec. 31, 1932, current assets were $6,340,000 and current liabilities were $1,827,000.

The first 5s due 1961, the first 5s due 1967, and the first 5s due 1971, are secured by a first lien on all property of the company. They are a business man's investment.

Commissions.

I want to buy some low priced stocks. Do I have to purchase them through a broker? What are commission rates?—J. J.

If you contemplate purchasing listed stocks it is best to deal only through a bank or a reputable brokerage house.

The commission rate varies with the price of the stock. Where the stock sells at less than $1 a share commission is three cents a share. Where the price is between $1 and $10 commission is 7½ cents; from $10 to $25, 12½ cents; from $25 to $50, 15 cents; from $50 to $75, 17½ cents a share, and where the price is between $75 and $100 the commission is 20 cents a share.

Minimum fee for any transaction ranges from $2 to $5.

These rates apply to New York Stock exchange and Chicago Stock exchange transactions. On the New York Curb exchange the commission on stocks selling for less than $1 a share is 2 cents, and $1 to $5 is 5 cents. Otherwise the same rates apply.

Where the transaction is effected in New York state, a state tax is also added in addition to the federal tax applied on all transactions.

Where the transaction involves less than 100 shares on the New York Stock exchange or less than 50 shares on the Chicago Stock exchange an additional one-eighth or one-quarter point per share is added.

Advance in Price of Cotton Starts Chicago Buying Wave

Chicago cotton goods dealers, especially those handling cotton duck goods, enjoyed a brisk trade yesterday due to the rise in cotton prices and it was predicted by some of them that boom trade conditions would develop with the opening of the banks and commodity exchange markets.

J. N. Ralston of William H. Barrell & Co., 323 South Franklin street, said the increase of 3 cents a pound for light duck cotton over last week's price had resulted in a flood of orders for his firm. Other firms along Market and Franklin streets were equally busy yesterday.

Buyers of cotton goods for some of the larger merchandising companies of Chicago expressed the view that a rise in the price of raw cotton, considered inevitable when the New York exchange reopens, would have a pronounced reaction on the cotton industry.

Higher Price Expected.

The closing quotation on raw cotton when the New York market closed last Friday was 6.35 cents per pound. It is expected the price will range from 8½ to 10 cents a pound when the exchange reopens.

With the exception of a short period last August, when raw cotton reached 9 cents a pound, the average price of this commodity for the last year has been from 5 to 6 cents a pound. A normal price for cotton is about 14 cents a pound. Over supply of raw material, a condition which still exists, has long been blamed by the industry for low prices and has resulted in federal restrictions on production.

Commodity Markets Orderly.

New York, March 10.—(AP)—Most commodity markets today moved in an orderly course, minus the nervousness of the last few days, under the promise of an early restoration of banking facilities.

Products commanding prices above those of the previous day included butter, live poultry, and Santos grade coffee. Raw sugar receded slightly and such items as dried fruits, eggs, dressed poultry, cocoa, and refined sugar were unchanged.

Cotton holders were chary about naming prices for spots, but in the Liverpool market prices were run up sharply. Talk was heard of some small transactions in spot cotton at as high as 8½ cents a pound, or about 2 cents above the price of New York middling last Friday.

The price of seats on the cotton exchange advanced $1,500 to $12,000 today.

Price of Silver Eases.

Silver, which jumped ⅝ of a cent yesterday to the highest level since last August, was quoted ¼ of a cent lower at 29⅜ cents an ounce. Bar silver in London was ¼ of a pence lower. Zinc continued firm at 3.05 to 3.10 cents a pound, up 1-20 to 1-10 of a cent. Quick silver was quoted $1 a flask higher at $53 to $54. Spot lead was held at 3.35 cents a pound, up 1-10 of a cent. A small tonnage of copper was reported sold at 5½ cents, a point to which level the price was advanced yesterday from 5 cents.

Woolen and worsted markets continued firm, with Boston quotations on wool slightly above those of the previous day.

Reopening of the Japanese exchanges after a suspension since last Friday was signalized by a sharp advance in the principal grades of raw silk. On active bidding quotations jumped the equivalent of about 15 cents a pound.

U. S. Steel Up Two Points in London Mart

[Chicago Tribune Press Service.]

LONDON, March 10.—United States shares on the London Stock exchange closed generally higher. Traders seemed favorably impressed by President Roosevelt's banking policy and an attitude of quiet confidence prevailed throughout the trading.

United States Steel scored a net gain for the day of two points to $41, figuring exchange at par, which represented an improvement of 3½ points since last Friday. General Motors reappeared on the active list today for the first time this week, selling at $16, as against $14 last Saturday.

Drug, Incorporated, advanced $1 to $49.50, National Dairy products and New York Central each gained ⅛ to $19 and $25 respectively, while International Telephone and Telegraph rose ⅜ to $9.75.

Closing quotations of leading American shares traded on the stock exchange today, with the net change from the previous close, follow:

Stocks—	Closing.	Net chge.
Canadian Pacific	14	+⅛
Drug Inc.	49½	+1
General Motors	16	+⅝
International Nickel	11⅝	+⅛
Inte. Tel. & Tel.	9⅝	+⅛
Nat. Dairy Products	19	+⅛
N. Y. Central	25	+½
U. S. Steel	41	+2

[Quotations in dollars at 4 shillings to the dollar.]

Paris Prices Easy.

[Chicago Tribune Press Service.]

PARIS, March 10.—Share prices on the bourse declined today as traders reduced their holdings, awaiting further action on the banking situation in the United States. A mild buying movement developed in the afternoon, however, and an improved tone prevailed at the close.

Stocks Steady in Berlin.

BERLIN, March 10.—Stock prices on the boerse were irregular today, but a buying movement in the afternoon turned the market firm.

Montreal Market Firm.

MONTREAL, March 10.—The stock market was quiet but firm today. International Nickel advanced one quarter of a point, while Canadian Pacific was unchanged.

Toronto Trading Dull.

TORONTO, March 10.—Trading was slow but stock prices were steady on the Toronto exchange today. Canadian Pacific gained an eighth. International Nickel held steady and International Petroleum was up ¼. Food stocks were strong for the most part.

FORMATION OF NEW STRAUS SECURITIES CORPORATION TOLD

Announcement was made last night of the formation of the Straus Securities corporation to do a general security business, dealing in real estate securities, municipals, public utilities and industrials, and, with improved conditions, to originate and distribute securities of its own underwriting.

J. D. Blosser, executive vice president of the new corporation, had this to say about the new organization: "Although the intrinsic value of the bonds originally underwritten by S. W. Straus & Co., should not be affected by the receivership of that company, the executives of the new corporation believe that there is a need for a market for these securities which a strong selling organization may provide. It was primarily to meet this need that the Straus Securities corporation was organized.

"The new concern is well financed. The Straus Securities corporation has taken offices on the seventh floor of the Straus building, Michigan and Jackson. It also has branch offices in Detroit, Milwaukee and Indianapolis. It's expected that in a short time the business will be in full operation throughout its entire territory."

S. J. T. Straus is president of the new corporation. Associated with him will be Nicholas Roberts and other executives and members formerly associated with S. W. Straus & Co.

DOLLAR DROPS; EUROPE FEARS WORD 'INDEFINITE'

The American dollar still was not quoted officially in European financial centers yesterday, but in the bootleg market is sagged sharply on the news of President Roosevelt's "indefinite" extension of the bank holiday. Traders on the "black bourses" in Paris, Berlin, Zurich, and elsewhere were reported by the World bank at Basle quickly cut their rates on the assumption that the United States situation was more serious than had been assumed.

Sterling and the French franc moved higher in terms of the Canadian dollar, the pound moving to $4.18, up five cents and the franc rose to 4.73 cents.

CORPORATION EARNINGS

AMERICAN TELEPHONE & TELEGRAPH.

Company yesterday reported gross of $6,651,153 and operating income of $459,497 for January of this year, as against gross of $8,285,666, and operating income of $1,141,845 for the same month of 1932. The report excludes nonoperating income.

CREAM OF WHEAT.

Corporation and subsidiaries reported 1932 net profit of $1,500,576 after charges and federal taxes, as compared with $1,504,167 in the preceding year.

HERSHEY CHOCOLATE.

Corporation and affiliated companies reported net profit for 1932 of $4,737,765 after charges and federal taxes, against $7,635,618 for the preceding year.

MICKELBERRY FOOD PROD.

Company and subsidiaries report for 1932 net profit of $33,558 after all charges, equal after preferred dividends to 4 cents a share on 144,858 shares of common stock. This compares with net profit of $150,373, or 84 cents a share on 144,963 shares in 1931.

PET MILK.

Company and subsidiaries reported for 1932 earnings of less than one cent a share on the common stock, as against 74 cents a common share in the previous year.

CARNATION.

Company and subsidiaries reported for 1932 net loss of $660,609 after charges and taxes, contrasted with net income of $1,383,512 in 1931.

HAMILTON WATCH.

Company and subsidiaries in a report for 1932 show net loss of $987,643, after charges but before a reserve of $3,279,387 for anticipated inventory reductions and revaluations of accounts receivable investments, etc., charged against surplus account. In 1931 there was a profit of $4,344, excluding reserve of $327,424 for inventory reductions, etc.

To the Holders of—

RIO GRANDE VALLEY GAS COMPANY

First Mtge. 7% Gold Bonds. Due April 1, 1937

The undersigned have formed a committee to *oppose* the proposed plan to change the sinking fund provisions of the mortgage as submitted to the bondholders by the Company. In our opinion it is not to the best interests of the bondholders to agree to said plan. Before depositing bonds, please communicate with Charles F. Rowley, 70 State Street, Boston, Mass.

HERMANN F. CLARKE, Estabrook & Co., Boston, Mass.
ELMER G. DIEFENBACH, 44 Wall St., New York City
JAMES H. ORR, Vice Pres., Railway & Light Securities Co., Boston, Mass.

PEABODY, BROWN, ROWLEY & STOREY, Counsel,
70 State Street, Boston

NEW BILL TAKES FORECLOSURES OUT OF COURTS

Puts Sheriff Sales Fee at $3.50.

BY AL CHASE.

Foreclosure sales by the sheriff, independent of the courts and without the expense of high fees to masters in chancery, receivers, and their attorneys, are the objectives of the new law sought at Springfield by the new super bondholders' protective group recently formed in Chicago at the suggestion of Rufus C. Dawes. Speed and economy are expected to result if the bill is approved.

If enacted Illinois will line up with twenty other states which already permit extra-judicial foreclosures; that is, using a power of sale by the sheriff without going to court. The proposed law will be optional with judicial foreclosure and will affect only apartment and commercial buildings. It will have no period of redemption. When a sale is made, forty-two days after first notice, it will be final.

Doesn't Apply to Homes.

The small home or the farm will continue under the present judicial foreclosure law, with the regular fifteen months' redemption period.

The economy angle to the new law is to be effected by a drastic paring down of attorney's fees and other legal costs. For instance, instead of the usual heavy foreclosure court fees the sheriff will receive $3.50 for making the sale.

Then, in addition to the usual costs of recording, the attorney (if the mortgagee feels that he must have an attorney, though one is not essential to the success of the sheriff's sale) has the following legal schedule provided by the new law: $25 if the mortgage is $500 or less, $50 for mortgages over $500 and not over $1,000, $75 over $1,000 and not over $5,000, $100 over $5,000 and not over $10,000, $200 over $10,000 and not over $40,000, one-half of 1 per cent on mortgages over $40,000.

Bar's Fee Schedule Higher.

The new fee schedule adopted by the Chicago Bar association allows an attorney to charge $350 for a $5,000 foreclosure and $600 for a $10,000 mortgage.

The proposed law provides that every mortgage or trust deed executed after the adoption of the new law which has a power of sale may be foreclosed by a sheriff's sale if there has been some default by which the power to sell has become operative. The foreclosure may be conducted by an agent of the record owner of the mortgage or by the trustee under the mortgage.

OGDEN MILLS IS CHOSEN DIRECTOR OF NAT'L BISCUIT

[Chicago Tribune Press Service.]

New York, March 10.—Ogden Mills, former secretary of the treasury, has been elected a director of the National Biscuit company, it was announced today.

Mr. Mills is a large stockholder in the company, having inherited the shares from his father. At the offices of the company it was said that the election of Mr. Mills as president was not contemplated. Roy E. Tomlinson is chairman of the board and president of the company.

PRODUCE MARKETS

Demand for butter was less urgent and top score declined ¼c. Receipts, 9,010 tubs. Fresh eggs sold at unchanged prices. Receipts, 9,446 cases. Live hens were ½c higher and geese 1c higher. Receipts, 1 car and 13 trucks. Potatoes, slow sale, with low temperatures hampering business.

WHOLESALE CREAMERY BUTTER PRICES.

	Chicago Whole milk.	Chicago Centralized.	New York.	Boston.	Philadelphia
93 score	19⅝	....	21	....	22
92 score	18⅝	....	20	21	21
91 score	18¼	....	20	21	20½
90 score	18½	18⅜	20	21	20
89 score	....	18⅛	....	20½	....

BUTTER PRICES TO CHICAGO RETAILERS.

Score—	Tubs.		Prints.		Cartons.	
Best [92-93]	.21	-22½	22	-23¼	23	-24½
Good [89-91]	.20	-21	21½	-22½	22	-23

WHOLESALE CHEESE PRICES.

	Chicago.	Boston.	New York.	Philadelphia.
Flats	....	....	10¾-11½	....
Twins	9⅜-10	10½-11½	....	....
S. dais	9⅜-10	11 -11½	10⅜-11	10⅜-11
Y. Ams	....	11½-12	11½-12	....
Lghns	10 -10¼	....	....	10⅜-11

LIVE POULTRY—WHOLESALE.

Turkeys	10@15c	Rock broilers	17@18c
Hens	11@13c	Colored broilers	17c
Leghorns	9c	Old roosters	8c
Rock springs	15c	Ducks	10@12c
Colored springs	15½c	Geese	9c

DRESSED POULTRY.

Young toms	15c	Old toms	13c
Young hens	15c	Hens	11c
Old hens	15c	Springs	14c

FRESH EGGS.

Fresh 1sts	12¼@12½c	Dirties	10¾c
Extra 1sts	12½@12¾c	Current receipts	11½c
Checks	10½c		

VEAL CARCASSES.

50@60 lbs	4c	90@100 lbs	5@6c
70@80 lbs	4@5c	100@120 lbs	7@8c

WHOLESALE DRESSED BEEF.

	Yearlings.	No. 1.	No. 2.	No. 3
Ribs	16	13	10	6½
Loins	17	17	15	7
Rounds	11	9	8½	6
Chucks	10	6½	6	5
Plates	6½	5	5	3

POTATOES.

Wisconsin, 100 lbs.	$ .77½@ .80
Idaho russets, 100 lbs.	1.15 @1.25

DIVIDENDS DECLARED

Stock, rate, period.	Payable.	Stock of record
Am Maize Pdcts, 25c q	Mar 31	Mar 22
Cent Ag Asso, 37½c q	Apr 1	Mar 20
Cluett Peabody, $1.75 q	Apr 1	Mar 21
Cont'l Baking p, $1 q	Apr 1	Mar 20
First Nat' Bk Bos, 50c q	Apr 1	Mar 23
Frank G. Shattuck Co, 6c	Apr 10	Mar 30
Goodyear Tire Can, 60c q	Apr 3	Mar 15
Horn & Hardart, $1.75 q	Apr 1	Mar 21
Lazarus F & R, 10c q	Mar 31	Mar 20
Nat Shawmut Bk Bos, 50c q	Apr 1	Mar 20
Sel Indus p, $1.37½ q	Apr 1	Mar 17
Singer Mfg Corp, stk, $1.50 q	Mar 31	Mar 10
S W Bell Tel p, $1.75 q	Apr 1	Mar 20
Tri-Cont, $6 p, $1.50 q	Apr 1	Mar 20
Torrington, 50c q	Apr 1	Mar 17
Ward Baking cum p, 50c	Apr 1	Mar 17

BACKLOG ORDERS OF U. S. STEEL DECLINE AGAIN

Reports Drop in February of 44,444 Tons.

[Chicago Tribune Press Service.]

New York, March 10.—The unfilled orders of the United States Steel corporation decreased 44,444 tons in February to 1,854,200 tons at the end of the month, it was announced today. The total established a new low record for the corporation, and compared with 1,898,644 tons at the close of January, the previous low. Prior to Jan. 31 the low was 1,966,302 tons on July 31, 1931.

A decline in the backlog of the corporation was expected, because it was generally felt that the new business in February did not equal the corporation's increased rate of production.

During the early part of the month, the U. S. Steel corporation, together with other steel companies, experienced an upturn in business, but this was interrupted toward the close of the month by the spread of the banking holidays. With the resumption of normal banking conditions, the feeling is that steel operations will experience another sharp upturn because of the "vacuum created" during the last few weeks.

A table of the unfilled tonnage at the end of each month during the last 29 months follows:

	Tons.	Increase.
Feb. 28, 1933	1,854,200	*44,444
Jan. 31, 1933	1,898,644	*69,496
Dec. 31, 1932	1,968,140	*161
Nov. 30, 1932	1,968,301	*28,739
Oct. 31, 1932	1,997,040	11,950
Sept. 30, 1932	1,985,090	15,495
Aug. 31, 1932	1,936,595	3,292
July 31, 1932	1,966,302	*68,446
June 30, 1932	2,034,768	*142,394
May 31, 1932	2,177,162	*149,764
April 30, 1932	2,326,926	*145,487
March 31, 1932	2,472,414	*73,216
Feb. 29, 1932	2,545,629	*102,527
Jan. 21, 1932	2,648,150	*87,203
Dec. 31, 1931	2,735,353	*198,538
Nov. 30, 1931	2,933,891	*185,841
Oct. 31, 1931	3,119,432	*25,401
Sept. 30, 1931	3,144,933	*24,624
Aug. 31, 1931	3,169,457	*235,359
July 31, 1931	3,404,816	*574,507
June 30, 1931	3,479,323	*141,129
May 30, 1931	3,620,452	*277,277
April 30, 1931	3,397,728	*97,601
March 31, 1931	3,995,330	30,136
Feb. 28, 1931	3,965,194	*167,157
Jan. 31, 1931	4,132,351	188,785
Dec. 31, 1930	3,943,956	303,960
Nov. 30, 1930	3,639,936	157,872
Oct. 21, 1930	3,381,364	57,425

*Decrease.

Want Ad INDEX

Want Ad Offices

1 South Dearborn St. — Tribune Square

ADTAKER — SUPERIOR 0100

The more you tell, the quicker you sell

	Page.
Auction Sales	21
Automobiles—	
Passenger Cars	21
Trucks	21
Wanted	21
Accessories and Repairing	21
Loans	21
Tires	21
Credits	21
Motor Trucks to Rent and Wanted	21
Barter and Exchange	21
Bicycles and Motorcycles	21
Board and Lodging	20
Boats, Yachts, etc.	20
Books and Magazines	20
Building Material	21
Business Opportunities—	
Businesses for Sale	21
Partnerships and Investments	21
Business Equipment	21
Wanted	21
Business Personals	20
Business Directory	21
Bus Transportation	20
Cemeteries	18
Clothing, Furs, etc.	21
Death Notices	18
Dogs, Cats, Birds, Poultry, etc.	21
Florists	18
Help Wanted—Male	20
Help Wanted—Female	20
Horses, Harness, and Wagons	21
Hotels and Apartment Hotels	20
Home Furnishings	21
Home Furnishings Wanted	21
Household Appliances	21
Instruction	20
Jewelry, Watches, etc.	20
Legal Notices	20
Loans—Personal Property and Salary	21
Lost and Found	19
Machinery and Equipment	19
Mortgages [See Real Estate Loans]	21
Moving, Storage [See Business Directory]	21
Motorcycles and Bicycles	21
Musical Instruments	20
Office Devices	21
Office Furniture, Files, Safes	21
Personal	20
Pianos [See Musical Instruments]	21
Printing Machinery and Supplies	21
Radios, Supplies, and Service	21
Real Estate—	
Apartment Buildings	21
Houses	21
Oak Park, Austin	21
Suburban	21
Acre Property	21
Resorts	21
Farm Lands	21
Wanted	21
For Exchange	21
Loans	21
Situations Wanted	20
Stocks and Bonds	21
Store Fixtures	20
To Rent—	
Rooms	20
Houses	20
Apartments	20, 21
Apartments and Rooms to Share	20
Furnished Apartments	21
Stores	21
Offices and Shops	21
Manufacturing Property	21
Floors and Lofts	21
Buildings	21
Farms	21
Travel Opportunities	20
Trade Schools	20
Typewriters and Supplies	20
Undertakers	18

LOST AND FOUND.

TO FINDERS.

If you have found a cat or a dog, a pocketbook, jewelry, or fur, and cannot locate the owner through the "Lost and Found" advertisements in The Tribune, call and go through the "Lost and Found" index at the PUBLIC SERVICE OFFICE, 1 South Dearborn-st.

TO LOSERS.

If you are listed in the telephone directory you can charge an advertisement of your lost article by telephoning Miss Miller of The Tribune ad taking department, Superior 0100. Your advertisement receives the benefit of free listing in The Tribune Public Service Office mentioned above for a period of two months. This service facilitates the recovery of lost articles advertised.

BOSTON TERRIER—LOST—FEMALE, BRINDLE. Named Snooks. Rewd. Ph. Sunny. 2817

BRIEF CASE—LOST — REWARD FOR RETURN of contents, vic. 58th-Blackstone. Superior 9430. 848 N. Dearborn.

CARRYING BAG—LOST—BLACK, CONTAINING clothing, purse, etc., front of 6505 Newgard-av. Rew. Superior 8896.

COIN PURSE—FOUND—BLACK, MARCH 9. Describe. Address M O 94, Tribune.

DOG—LOST—FOX TERRIER; BLACK AND white, brown markings; Wednesday evening nr. 71st-st and Wood. Owner heartbroken. Reward. Ph. Lincoln 8917.

DOG—LOST—IN HINSDALE, BLACK MALE Scotty, 6 mos. old. Lib. rew., no questions asked. Hinsdale 703.

DOG—LOST—POLICE, 1 YR., MALE; BLK. and tan; ans. to Jack. Rew. Fairfax 0024.

DOG — LOST — WHITE POLICE, VICINITY 4200 N. Ashland. Bitt. 4383.

DOG—LOST—MIXED CHOW; ANSWERS name Teddy. Rewd. Ph. Berwyn 5679.

DOG—LOST—BLACK-TAN PEKE, NAMED Peko; vic. 61st-Langley. Rew. Mid. 4660.

DOG—LOST—, BLK POMERANIAN, MALE, brown on body; reward. Rogers Pk. 9236

DOG—LOST—MALE COLLIE; TAN AND white; name Sandy; reward. Midway 1338.

JADE EARRING—LOST—WABASH AND Washington; reward. Superior 3695.

PENDANT—LOST—CRYSTAL DIAMOND IN center. Wed. aft. Rew. Keepsake. Hins. 120.

MACHINERY AND EQUIPMENT

WANTED—TO BUY CONTRACTOR'S PORTable air compressor, 150 to 315 cubic ft. Address M Y 259, Tribune.

HYUR JACK COWDREY BR TESTER, CAR wshr., air comp. 4750 Washing'n. Man. 6100.

SITUATIONS WANTED—MALE.

Bookkeepers and Clerks.

BKEPR., CASHIER. GENL. OFFICE—BOOKS opened: 7 yrs. exp.: age 24: univ. educ.: exc. refs. Address M L 283, Tribune.

BKEPR.—YG. MAN. 26: 8 YRS. EXP. ALL statemts.; $25 wk. Address F 300, Tribune.

Accountants and Auditors.

ACCT.—FIN. STATMTS., TAX: U. GRAD. Full, part time. Address H 151, Tribune.

C. P. A.—INCOME TAXES, AUDITS BOOKS installed, kept. Reas. Brunswick 4858.

Executives and Managers.

SALES MANAGER—DRUGS: WANTS POSItion with real estate firm; best references. Address T X 578, Tribune.

Professions and Trades.

ARTIST— LETTERING AND LAYOUT: creative: 15 yrs. litho. and photo eng. exp Work at your terms. Address G 146, Tribune.

AGRIC. GRAD.—3 YRS. FARMING EXP.: 1 yr. finance, 10 yrs. salesman, slmgr., mngr. field rep. for farm loan co. or selling agric. prod. Address H 186, Tribune.

ILLUSTRATED WINDOW POSTER ARTIST trimmer; also capable clerk; exp. in eastern dept. stores. Address G 150, Tribune.

BEAUTY OPERATOR, HAIR CUTTER, perm. waver, etc. Address G 382, Tribune.

CARPENTER—A1; GENERAL CONTRACtors; will work for any price. Con. 3869.

CARP.-CABINETMAKER—ALL KINDS REpair, or new; 45c hr. or contract. Can. 1739

MECH. DRAFTSMAN—UNIV EDUC., 6 yrs. exp., automatic mach., printing presspressroom equip. Address G 379, Tribune.

PAINT., PLAST., DEC., PAPER, $3 RM.; calc., $1; guar. wk. Shanks, V. Bur. 4940.

PAINT, PAPER, CALCIMINE, ETC.—I DO neat wk., very reas. Ph. Bittersweet 8261.

Farm and Garden Help.

GARDENER—EXP. ALL BRANCHES OF greenhouse and outdoors; small or large estate. Call Highland Park 2288.

HEAD GARDENER AND CARETAKER—German; no children; exp. all branches of gardening; exc. refs. Address G 296, Tribune.

Chauffeurs.

MAN WITH 17 YRS. EXPER. WANTS POsition to drive truck or car and keep in repair; refs. J. Zink, 3451 Wallace.

CHAUF., MECHANIC—EXPER., RELIABLE; good refs.; careful driver. Lake View 3951

CHAUFFEUR—29, WHITE; REF. James Hayes, Wabash 3183.

SITUATIONS WANTED—FEMALE.

Bookkeepers and Clerks.

BOOKKEEPER CASHIER SWITCHBD. OPerator—Competent; gen. off. work. Bri. 5606.

Professions and Trades.

EXP. MANICURIST—LICENSED BEAUTY operator; ambitious, steady worker; refs. Address G 297, Tribune.

FITTER OR ASSIST. MANAGER OR MGR. of ready to wear—In or out city. High class business woman. Rogers Park 2992.

Domestics and Cooks.

COL. WORKING GIRLS' CLUB—1ST CLASS cooks, laundresses, exp. hotel maids, cleaning, serving. MISS MASON, Oak. 7314.

COOKS—REFINED COL. MAIDS, LAUNdresses; must have work; A1 ref. Atl.2496

COOK—GOOD; EXPERIENCED; GENERAL hswk.; col. Normal 4222.

COOK—HIGH CL. COL. MAID; NEAT, HARD worker; clean., wash.; go, stay. Drex. 4232.

COOK—COL., EXP HSWK., LAUND., CARE children; serve; $5-$7; ref. Victory 3858.

HSWK.—LIGHT; SERV.; GIRL, 18, WH., exp.; pleasant person., refin.; Gentile fam., North. $3.50 wk. Call 1-5. Lake V. 4441.

HSWK.—NEAT COL. GIRL, 4 DAYS A WK a. m. or p. m. $3 wk. S. S. Eng. 9309

HSWK.—IN MOTHERLESS HOME WITH children prefd. Edgewater 3776.

HSEWRK.—GEN. WHITE GIRL; REFERences; reas. Kenwood 2118.

MAID-CHAUFR.—FOR BUS. WOMAN, MUlatto, Univ. grad.; plain cook. Doug. 0439.

Housekeepers and Caretakers.

HSWK.—MIDDLE AGE, CHRISTIAN; REL., dependable; refs.; will leave city; home more than wages. Address G 189, Tribune.

HSKPR.—COMPANION; YNG.; REF.; BACH. or adults. Address A Y 28, Tribune.

HSKPR — 38 GOOD REFS.; GENTILES Grace. 0509, or address G 434, Tribune.

HSKPR.—WID., 39, FOR APT. HOTEL OR motherl. home; ref. Mrs. Mitten, Fair.8210

Nurses and Governesses.

NURSE—HOSPITAL TRAINING; CHILDREN or inv.; refs.; write, 1945 Fremont-st.—rear

Laundresses and Day Work

LAUND., CLEANING — CAPBL., SERVE, care childrn.; day, night; gd. ref. Nor.5088

Stenographers, Typists, Etc.

STENO.-TYP., GEN. OFF. WK.—KNOW bkkg.; will wk. for small sal. Boul. 0968.

STENO.-SECY.—INSURANCE, COMM. EXP. sales corresp.; cap.; exc. ref. Nev. 5751.

STENO.—PRIV. H. S. EDU.; WIL'G WORKer; refined; $12. Lin. 6008 before 4 p. m.

TYP.-STENO.—30; MIMEO. D'PHONE, WR. letters; gen. off.; $12. Conrad, Drex. 1716.

WANTED—MALE HELP.

The Tribune does not knowingly accept in this classification advertisements which require an investment of money or which misrepresent the form of compensation. Report any violation of this rule or any requests for a cash bond or deposit not stated in the advertisement to the Classified Advertising Department, Superior 0100, Local 328. (For complaints only.)

Executives and Managers.

MANAGER—FOR 5C TO $1 STORE, WESTern Iowa town of 3,000; syndicate experienced men only need apply; State experience, references and whether college educated. Address A X 42, Tribune.

Professions and Trades.

DOCTOR—EXP., LIC. M. D., MID. AGE.; exam.pres.herbs. Address M L 510, Tribune

EXPERT GARMENT DYER: GOOD AT sample matching and fully qualified to take charge of this important department in old and well established house of Eastern Canada. No application will be considered unless backed by the best references as regards the years of experience, skill, honesty, and sobriety. Good chances of advancement for right man. Applications will be treated confidentially. Address A X 45, Tribune.

PRINTERS — NONUNION, HAND MEN, stone men, proof readers, linotype and monotype operators and caster men. Good wages and working conditions. Address M X 204, Tribune.

THE TRIBUNE OFFERS SPECIAL LOW rates to persons who advertise for positions. For further information and assistance in writing an advertisement stop at the Want Ad Office, Madison and Dearborn-sts.

Clubs, Hotels, and Restaurants.

MAN—ELD., SM. HOTEL, HSWK., SOME clerk.; steady; r.-bd.,sm. wage, 4837 W.22d

Farm and Garden Help.

CARETAKER—EXP. IN CARE OF HORSES, stock; est. nr. Chi. Address G 437, Tribune.

Salesmen, Solicitors, Etc.

A FEW SPECIALTY AND HARDWARE Salesmen—To sell Metallic-X as side line Deposit req. 3012 Clybourn-av., 8 a. m.-12.

ADVERTISING SALESMEN.

Must have newspaper special edition experience; work in Chicago or other cities. Please give references. Exceptional opportunity with national organization. Our men know about this advertisement. Address M Y 297, Tribune.

AT ONCE.

Three intelligent neat appearing men who desire a permanent connection with national organization; must be willing to work 8 hours a day and start on our terms. This means about $40 a week to start. If you mean business apply Employment Manager ROOM 618, 203 N. WABASH-AV

EARN $5 TODAY, CALL EARLY, 28 E Jackson, 3d fl. 6443 Sheridan, R. 3, 3d fl.

IF YOU ARE SELLING TO AUTOMOTIVE repairmen and fleet owners on the N. Side we have a good paying side line for you. Do not apply unless you sell other items and can handle a side line. Address M T 305, Tribune.

MAN—AT ONCE, 25-45, WITH TACT AND good appearance; old est. sales org., but no sales experience req. for this position; immediate earnings, good future; not an investment: references. 75 E. Wacker-dr., 10th Floor. Interview will be granted Monday morning, 11 o'clock. NO OTHER TIME.

MEN—BRAND NEW ITEM; NETS BETTER than 125% profit. Call stores, offices only Century Supply Co., 82 W. Washington, R. 624

PAINT SALESMEN.

Men to represent factory selling high grade products direct to consumer. Best deal ever offered to fit present day conditions. Excellent opportunity to make good money. If you are anxious to connect with live concern, with splendid co-operation given, address M X 404, Tribune.

SALESMEN—EXPERIENCED, TO CALL ON retail grocers, butchers, etc.; must have car; give full details in first letter. Address M P 135, Tribune.

SPECIALTY MEN—FAST SELLING 25C item; new. 526, 82 W. Washington.

Agents.

AGENTS—JIG SAW PUZZLES, COST 6C each, sell for 15c; fastest selling item on market today. S. Ross, 200 W. Adams.

AGENTS — RAZOR BLADES AND MANY fast selling articles; small investment, big profits. S. Ross, 200 W. Adams.

BLADES, TOILETRIES, NECESSITIES. NEW daring sacrifice prices startle world. Free catalog. Call now. Mills Sales, 37 S. Wells

CLEAN UP ON THE WORLD'S FAIR—AM Legion Conv.; 100% profit. Max J. Wetter, 195 E. Chestnut. Del 0412, 10 to 5.

AGENTS—FOR MEN'S HI GRADE NECKwear. Room 709, 111 W. Jackson.

Miscellaneous.

IF YOU ARE REALLY WILLING TO WORK 8 hours a day and can start immediately, apply Room 818, 203 N. Wabash. About $18 per week.

MEN—2, FOR SERVICE WORK; MUST BE neat and have fair education; references required. Give full particulars. Address M F 451, Tribune.

WANTED—MALE HELP.

Miscellaneous.

MAN—22-40, MEN'S WEAR; EXPER. NOT req. Call in person Sat., 9-12. Office, 404, 330 S. Dearborn-st.

MAN—EASTERN MFR. HAS POSITION OFfering unusual advantages. Apply Chicago office, 9-12, Rm. 1517, 176 W. Adams.

MEN—CAN PLACE 3, PAST COLLECTION exp., special work; neat appear.; refs. req. Apply R. 706, after 9 a. m., 203 N. Wabash.

MEN - LADIES — MAKE $6 DAY, SELL guar. hose; small deposit. 701 E. 75th-st.

Help Wanted with Investment.

HANDY MAN AND WIFE—TO TEND OIL burners, furn. apt. bldg.; $1,000-$1,500; secured at good rate of interest and returnable. Address M J 413, Tribune.

Employment Agencies.

SALESMAN, GROC.-DELICATESSEN TR., $175; Sample Boy, Food Prod. exp. only, $50. GLADER CORP., 220 S. State, R. 1208

SALES MANAGER, A-1 MAN..........$350 HARRISON, INC., 20 W. Jackson, R. 1309

BOY—WOODWORK AND MACH. SHOP EXP. TRIANGLE, INC., 20 EAST JACKSON.

TRADE SCHOOLS.

BEAT '33

BY LEARNING BARBERING AT MOLER'S

under the new superior private lesson course that actually qualifies you for a Century of Progress position. Let Moler put you in a World's Fair job that should pay you between $35 and $50 per week. You have no time to lose. Earn while attending Special half rate offer. Day or evening classes Call, write or phone. Moler System, 59 E. Monroe. Central 6393

TRADES THAT PAY—AUTO MECHS IGN. Welding Body-Fender, Machine Shop, Tires Batteries; 7 floors of shops; courses $15 up GREER SHOP TRAINING, 2026 S. Wabash

LEARN ELECTRICITY, RADIO, TELEVIsion at Coyne; free book on request. COYNE ELECTRICAL SCHOOL, 512 S. Paulina.

LEARN SCIENTIFIC SWEDISH MASSAGE—Low cost course; day or evening classes NATIONAL COLLEGE, 20 N. Ashland-blvd. Seeley 6940.

LEARN AUTO MECH., IGN., BODY, FENders; practical training; free employ. help Federal Auto Eng. 2040 Washington-blvd

RADIO—DAY AND EVENING CLASSES Pay as you learn RCA Institute, Inc., 1154 Merchandise Mart.

PILOTS' GROUND TRAINING FOR GOV'T license; $1 per wk. Greer, 2026 S. Wabash

REFRIGERATION AND RADIO—LEARN BY actual work. Ser. Mgr., 2026 S. Wabash

LEARN MACHINIST, TOOL, DIE TRADES. ALLIED SCREW MCH. CO., 524 W. Monroe

JEWELRY, WATCHES, ETC.

CASH FOR OLD GOLD.

Gold teeth, watches, broken jewelry, gold filled, diamonds, silver, etc. This institution is operated by public spirited citizens to help you obtain cash. We will pay you honest and highest prices. Member of Chicago Assn. of Commerce

Chicago Gold Smelting Co., 59 E. MADISON-ST. ROOM 515.

NO MORATORIUM

AT LEVINSON'S, 739 N. Clark-st.

READY CASH AS USUAL

To Loan on Your Diamonds, Jewelry, Furs OUT OF PAWN BARGAINS. BRAND NEW — EXPIRED LOANS. BELOW DIAMOND IMPORTERS' COST. LEVINSON'S LOAN BANK, 739 N. Clark-st

CURRENCY AT ONCE

for your discarded jewelry, watches, chains, rings, eyeglasses, or dental gold. Money order sent immed. to out of town mail business. Brennan Refining Co., 23 E. Jackson, Authorized Agents. North—4400 Broadway. South—2308 E. 71st-st., 1113 E. 55th-st.

$ Cash for Hidden Treasure $

Highest prices paid for old gold, silver and broken or discarded jewelry, watches, rings, chains, gold teeth, eye glasses, etc. Bring or mail direct to us. Satisfaction guaranteed. MARTIN REFINING CO., 55 E. Washington, Rm. 1218. Dearborn 3394.

1 KT. DIAMOND, PERFECT STONE, 6 blue white diamonds, set in an all-platinum ring..........$100 Diamonds, old gold, pawn tickets bought. THE U. S. LOAN BANK, 10 N. Clark-st. Room 605.

Pawn Tickets—Diamonds

bought for cash; also gold, silver, broken jewelry, gold teeth for sale; ¼ kt. dia. $40. Jewelers Ex., 32 N. State, R. 1102. Dea. 8905.

OLD GOLD AND JEWELRY, DIAMONDS and pawn tickets; try us before selling; bank reference; City National. A store—not an office. 76 W. Randolph. H. Elkins.

More Cash Paid for Jewelry.

Old gold, dental crowns. Standard Smelting Works, 202 S. State, corner Adams, R. 802.

HIGHER PRICES PAID FOR OLD GOLD, crowns, watches bridge work, pawn tickets. Home Refiners, 5 N. Wabash, Rm. 600

HIGHEST CASH IMMEDIATELY FOR OLD gold watches, teeth, dia., etc. Romack Gold Refinery, 7 W. Madison, cor. State, R. 1001.

DIAMONDS WATCHES JEWELRY BOUGHT, best prices. Rocco Co., 32 N. State, R. 900.

LEGAL NOTICES.

NOTICE IS HEREBY GIVEN THAT ANdrew Barrett, convicted of the crime of robbery, while armed with a dangerous weapon, at the January term, A. D. 1926, of the Criminal court of Cook county, Illinois, and sentenced to the penitentiary at Joliet, Illinois, for said crime of robbery, while armed with a dangerous weapon, for the term of from ten years to life, will apply at the April term, A. D. 1933, of the State Board of Pardons to the Governor of the state of Illinois for a pardon.

PROPOSALS FOR NEW BAFFLES AND REtubing boilers at Alton State Hospital, Alton, will be received by the State of Illinois, Division of Architecture and Engineering, Capitol Bldg., Springfield, Ill., on Tuesday, March 21, 1933, at 2:30 o'clock p. m. C. Herrick Hammond, Supervising Architect.

PERSONAL.

ALL MONEY OWED ME IN THE LAST 7 years, personally, professionally, will be canceled to help bring about normal business conditions. Dr. Bernard Koffman, Chiropodist, 55 E. Washington-st.

BOUGHT REST., 6249 COTTAGE GR., NOT respons. for any debts contracted by any one but myself. BERT FONTHENERES.

PERSONS WHO WORE WRONG COATS away from E. Burnham School Monday, please call and receive your own coat.

NOT RESP. FOR DEBTS CONTRACTED BY any one but myself. C. SIGMOND.

MEYER GARRISON—FATHER LOOKING for you. Call Rockwell 1235.

THREE KINGS—WILLING TO PAY. E. S.

BUSINESS PERSONALS.

LE FLEUR BEAUTY SHOP. Eye brow arch, shampoo, finger wave, rinse and trim, all for 50c. Every day. 2425 PRATT-AV. BRIARGATE 4499.

A COMPLETE PERMANENT WAVE $1, set and shampoo free, with this ad; professional operators. Montgomery Ward & Co., 619 W. Chicago-av. Superior 6200 [T.]

ALWAYS FAIR CASH VALUE PAID FOR old gold, silver, platinum, dental crowns, U. S. Smelting Works [The Old Reliable] 39 S. State-st., corner Monroe, 4th floor.

LADIES! ONLY $1 FOR MASSAGE PINE Vapor Bath. Winthrop Schl., Fra. 2849.

TRAVEL OPPORTUNITIES.

Both readers and advertisers are urged to exercise caution in arranging automobile transportation with other individuals. References should be carefully investigated.

CADILLAC—LIMOUSINE, HEATED, WITH radio; want passengers for Miami, Fla. C. E. GRISWOLD. Van Buren 1576.

BUS TRANSPORTATION.

28 Hrs. New York—$10

TWICE DAILY—9 A. M., 7 P. M. ... SPEED SCHEDULE—NO CHANGE Well heated reclining sleeping chairs. Philadelphia ......$10 Boston ....$12 Dallas ....$13 Los Angeles ....$17 Free Pickup Service to Our Depot. NU WAY LINES, 31 E. 12th-st. VIC. 0341

N. Y., $7; MIAMI, $22; FREE PICKUP Los Angeles $17 Dallas $13 K. C. $4.50 Denv. $10 St. L. $2.75; Clev. $4.50 Pitts $7. U. S. LIMOUSINE AND BUS LINES Hotel Grant, 6½ N. Dearborn. RAND. 4200 6330 Stony Island-av. Hyde Park 10106

ST. LOUIS, $2.75; KANSAS CITY, $4.50; Detroit, $2; N. Y., $7; Los Angeles, $17 DE LUXE MOTOR STAGES 746 S. Wabash-av. Wabash 3886.

GREAT NORTHERN HOTEL BUS TERM For 5% reduction anywhere present this ad 237 S. DEARBORN. WABASH 8022

NEW YELLOWAY—NEW YORK, $8; L. A., $17; Boston, $9; Dallas, $13; Buffalo, $7; Tulsa, $9. 6-8 E. 12th, at State. Har. 5827

RETURN BUS TICKETS—LOS ANG. AND New York, cheap. 25 S. Dearborn, Ran. 7020.

UNUSED BUS TICKETS TO N. Y., L. A. Bismarck Hotel, 171 W. Randolph. Dear.6172

STORE FIXTURES

7 FT. 6 IN. SODA FOUNTAIN INTERIOR, complete; 2 marble base showcases. 6458 Woodlawn-av. Mid. 7900.

WANTED—TO BUY CARPET SUITABLE for store, 20x60, new or used; also about 30 met. racks. Heyman's, Inc., Kenosha, Wis.

NATIONAL CASH REGISTER—LIKE NEW, very cheap. 117 W. Lake. Fra. 1262

PERMANENT WAVE MACHINES, $50; hair dryers, $15. Paidar, 1108 N. Wells.

SHOE STORE — FIXTURES COMPLETE. Will sep. Sell reas. Call Canal 6042.

WANTED—USED FIXTURES, GROC.-DEL. rest., butcher, for cash. Central 3870.

TYPEWRITERS AND SUPPLIES.

TYPEW. $8; ADDING MACH., $20; MIMEOgraph $20. PRUITT, 190 N. La Salle.

BOOKS AND MAGAZINES.

LIST STANDARD ENGLISH 3 LETTER words, 25c. Delong Agency, La Fayette, Ind.

WANTED—FEMALE HELP.

Stores and Offices.

SALESLADY—EXPD. WOMAN'S APPAREL; large acquaintance in Austin and Oak Park. Linn's Fur. Shop, 5720 W. Madison.

Factory and Trades.

BISCUIT AND CRACKER PACKERS—STATE age, experience, address and phone. Address M Y 300, Tribune.

LAUNDRESS — EXPERIENCED. APPLY 1652 W. 51st.

Household Help.

COUPLE—FOR RMNG. HOUSEWORK EXchange rm. and sm. salary. 208 E. Superior

GIRL—YOUNG, GERMAN-AMERICAN; GENeral housework exp.; likes children; good home; $3 week. Spaulding 3394.

GIRL—YOUNG, WHITE; GENL. HSWK.; likes care baby; good home. Briar. 2316.

GIRL—WHITE, HSWK.; SMALL GENTILE fam.; no children. Sunnyside 3242.

GIRL—WH.; CARE FOR CHILD; APP. SUN. rm., bd.; $2 wk. 212 N. Hamlin; apt. 1-36.

GIRL—WHITE; GENERAL HSWK., COOK; stay; 2 children; $5-$6. Kenwood 3843.

MAID—GEN HSWK.; $5 WEEK; ROOM AND bd.; refs. necess. Rog. Pk. 0978.

THE TRIBUNE OFFERS SPECIAL LOW rates to persons advertising for positions. For further information and assistance in writing an advertisement stop at the Want Ad Office, Madison and Dearborn-sts.

Saleswomen.

LADIES — WITH SOCIAL CONNECTION earn easily $20 a week and more. No money needed. R. 1210, 58 E. Washington.

LADY—ABOUT 27, FULL TIME WORK; good pay; sales exp. pref., but not nec.; give age, phone. Address M T 540, Tribune.

WOMEN—FOR DIRECT ADVERTISING. GD pay. Straus & Schram, 834 W. 63d-st.

YOUNG LADIES—TO SELL HOSIERY AND lingerie at cut rate prices; part time permitted. Credit extended. Your own hose free. ROYAL CROWN, 227 W. WASHINGTON.

Miscellaneous.

WOMAN—OVER 25, WHO WANTS A PERmanent and profitable connection with a well established nationally advertised organization. No canvassing. Call Mrs. Sheehan, Sup. 4264.

WOMAN — DIGNIFIED, WITH BUSINESS tact and good personality; NOT TOO YOUNG. Responsible. Permanent position. Phone for appointment Superior 8262.

EARN $5 DAILY AND FREE DRESSES with FASHION FROCKS, lingerie, hosiery PHILPS & LEVIN, 5 S. Wabash, Rm. 1308.

WOMAN—INTELL., SOME EXP. IN BODY beauty cult. 32 W. Randolph, Rm. 409.

Employment Agencies.

COUPLE, COOK, MGR., WAITRESS, $140. FOUNTAIN GIRLS, MOTHERS' HELPERS. ALL TRADES, 309 S. LA SALLE, RM. 101.

ZINSER PERSONNEL SERVICE. EXPERT MULTIGRAPH OPERATOR. 140 S. DEARBORN-ST.

COLORED COOK, HOTEL..........$60, R. B. S-H-A-Y, 14 W. WASHINGTON.

COOK—PRIV., $7; HSWK. PRIV., $8 BUSCH AGENCY, 184 W. Washington.

TRADE SCHOOLS.

Be a Leading Beautician

Marinello Beauticians have always shown the way. They have many imitators—but there is nothing that takes the place of a Marinello certificate. It unquestionably establishes its holder's leadership and authority. Armed with a Marinello certificate you can depend upon being placed in the best positions. It gives you preference because of Marinello's reputation for graduating the best operators in the profession. Day and evening classes now forming. Liberal tuition arrangements. Free international employment service—or we will help you establish your own business. Mail the coupon below for full information and FREE Booklet T.

NAME ....

ADDRESS ....

PHONE ....

National School of Cosmeticians Inc.

MARINELLO

INTERNATIONALLY ESTABLISHED SYSTEM OF BEAUTY CULTURE

108 N. State-st. State 5057

BEAT '33

By Learning Beauty Culture at Moler's

under the new superior short private lesson course that actually qualifies you for a Century of Progress position. Let Moler put you in a World's Fair job that should pay you between $35 and $50 per week. You have no time to lose. Earn while attending. Special half-rate offer. Day or evening classes. CALL, MAIL THE COUPON, OR PHONE.

NAME ....

STREET ....

CITY .... STATE..........

MOLER SYSTEM

59 E. Monroe-st. Cent. 6393.

Chicago, Ill.

BURNHAM

School of Beauty Culture.

Largest, oldest school in America. Tremendous reduction in down payment. DAY AND EVENING CLASSES. YOU CAN ACTUALLY EARN WHILE LEARNING. Women losing positions because married are finding that a few weeks at Burnham's gives them better paying positions, where marriage is not a disadvantage. FREE EMPLOYMENT SERVICE. Call at once or write for free booklet.

E. BURNHAM (Desk 484), 138 N. STATE. RANDOLPH 3355.

$2 DOWN, $3 WEEKLY— Complete Course in Beauty Culture. Recognized World's Finest Instructors. AMERICAN SCHL. OF BEAUTY CULTURE, 159 N. State-st., 8th floor. Dearborn 6627.

LEARN BEAUTY CULTURE IN THE largest and best eqpd. school on the south side. $2 dn., $3 wkly. Tools free. State accrd. Selan System, 1547 W. 63d-st. Hem. 5702.

BEAUTY CULTURE — THE BEST AND most thorough instruction at lowest cost. GERTRUDE HALE SCHOOL, 30 N. Dearborn-st. 3d floor.

MIDWEST BEAUTY COLLEGE, LTD. $2 down, $3 weekly. Fully accredited. New ELECTRICAL manicuring course, $20. 5 North Wabash, Kesner Bldg., 7th floor.

MANICURIST ALWAYS IN DEMAND—Learn now. Complete course with equipment, $20. Gd. pay, prof. Day and eve. Free employment. N. Parker Sys., 14 W. Wash., 2d fl.

SWITCHBOARD-TYPIST IN DEMAND PBX cord dial bds.; Drs., Hotels, Apts., Stores, Cashiering, coin machines, Comptometry. Big Loop school. Chi. Bus. College, 190 N. State.

THOROUGH TRAINING IN HAIRDRESSING and BEAUTY CULTURE. Chicago Hairdress'g Academy, 64 W. Randolph-st.

WILL TEACH BRIGHT GIRL SWITCHBRD. Chance for steady pos. Div. 5843.

SWITCHBOARD-RECEPTIONIST, 7 DAYS. Positions. Visit 921 Marshall Field Annex

MUSICAL INSTRUMENTS.

Pianos and Players.

MORATORIUM SPECIAL.

3 reproducing grand pianos will be sold at cost. Ask for F. L. Ryder, Sec., or his assistant. Cable Piano Co., Wabash and Jackson.

BEFORE YOU BUY ANY PIANO AT ANY price see SCHULTZ PIANO CO., 2255 W. Madison-st., at Oakley-blvd.

BEAUTIFUL FRENCH PERIOD GRAND, $1,250 model, almost new, for $295. Terms. WYMAN'S, 604 Republic Bldg., 209 S. State.

USED GRANDS, $165; UPRIGHTS, $20. KIMBALL FACTORY, 2631 W. 26TH-ST.

WILL PAY CASH FOR GRAND PIANO, any condition. Must be reas. Merr. 7918.

WANTED—PIANO; GIVE PRICE, MAKE, and condition. Address H 181, Tribune.

STEINWAY GRAND, $385. PHONE T. P. Durkin, Harrison 1644.

$950 BABY GRAND, LIKE NEW, $120. 806 Republic Bldg., 8th fl., 209 S. State.

Wind, String, Etc.

ACCORDIONS—NEW, USED.

24 basses, $25; special, 120 basses, $55; also rent; special lessons given. L. PIERSANTI, 930 Blue Island-av. Monroe 1333.

PIANO-ACCORDION—PANCOTTI 120 BASS, 4 sets of reeds. Sacrif. for $150 cash. Georgi, 1738 N. California. Hum. 3264.

OFFICE FURNITURE, FILES, SAFES.

MUST SELL AT ONCE. Surplus bank equipment, desks; chairs, tables, files, steel lockers, bookkeeping, billing, adding dictaphone machs., partitions, caging, safes. 134 S. La Salle, 3d fl.

WE BUY, SELL, RENT—OFFICE FURNIture. We pay cash. Mid West Furniture House, 1345 W. Madison-st. Monroe 2334

SMALL SAFES, STEEL FILES, VISIBLE index, executive suites, salesmen's desks very reasonable. 236 W. Lake-st.

FILES, DESKS, CHAIRS, SAFE, ETC.—LOW est prices. 234 S. Wabash. Wab. 4060

BOATS, YACHTS, ETC.

SPEED BOATS AND CRUISERS, ALL sizes; 18 ft. sea sled, $90; 20 ft. sea sled, Universal motor, $500. Apply Door 150, Navy Pier.

OUR USED BOAT MART NOW OPEN. Many bargains in new and used boats and motors. DOOR 36, NAVY PIER.

TO RENT—ROOMS—SOUTH.

BLACKSTONE, 5510. DORCH. 4100.

UNIVERSITY HOTEL.

Beau. furn., each rm. with bath and shower; $6 week, $1.50 daily up. I. C., bus, surf.

BLACKSTONE, 6627—CLEAN, LGT. RMS., $3-$4; I. C., L, surf., bus. Nr. World's Fair

DORCHESTER-AV., 6817—LITTLE HOTEL; mod. rs., $5 wk. up; $1 dly. up.; I.C. tran.

ELLIS, 6212, 1ST—3 RMS.; NEW, FURN.; Fridg.; pri. back pch.; reas.; also slp. rms.

HYDE PARK-BLVD., 5488—CECIL HOTEL; $3.50 up, $1 day; shrs.; I. C. Hyde P. 6565.

HERMITAGE, 7629—ATTR. FRT. RM. IN bung., suit. 1-2; home prvl.; $4. Ste. 5334.

KIMBARK, 6528. GREYSTONE APTS. Rms., $3 up; 1-2 rm. kits., $4-$6; I. C., L.

UNIVERSITY, 6200—BEAU. LGE. FRT. RM. Pri. pch. Sgl. rm. Real home. I. C., L exp.

WOODLAWN, 6542—NICELY FURN. LGE. light rms.; exc. trans.; priv. home; $2 up.

TO HELP YOU KEEP FIT.

Residence in HYDE PARK Y. M. C. A. offers complete club facil.—pools, gyms, game rms.; nr. World's Fair; 9 min. to Loop; mod. refurn. rms. sgle. $4 to $6. Dble., $2.50-$4. 1400 E. 53D. FAIR. 5300.

NORWOOD HOTEL. 6400 NORMAL. New, double rms.; inador; all trans.; cafe; $6 week up; kit. apts.; reas. Englewd. 3700.

BEAU. LG. RM., CONN. PCH., ADJ. BATH; pr. hm.; I. C., surf.; $5; gar. So. Sh. 4305.

Hotel Rooms.

PARKLAND HOTEL, 250 rooms with private bath, $5 week up. 1550 EAST 63D-ST.

MIRA-MAR HOTEL—$6 UP WKLY., $1.50 DAY. 6218 WOODLAWN-AV. PLAZA 1100.

TO RENT—ROOMS—NORTH.

BARRY-AV., 635—BARRY ARMS HOTEL—$5 week and up; new, attractive, complete hotel service; all rms. with tub shwr.; 20 min. loop; near lake. Bittersweet 3614.

BELMONT-AV. 725. BIT. 2701.

ABBOTT HOTEL.

100 rooms with bath, $5 up.

BROADWAY, 3020 — BARRY-BROADWAY Hotel—Bath or shower; $5 week, $20 mo. up. Garage, 15 min. Loop. Bittersweet 1600.

CEDAR-ST., E., 61—CANTERBURY HOUSE Attractive rooms; sgle., $5 up; dbl., $6 up.

CLARK, N., 2026. MOHAWK 3460.

HOTEL CLAYTON

BRAND NEW BLDG. OPP. LINCOLN PK. 300 modern rooms. Radio in each. Beauty-Rest beds; full service 10 min. loop.

$6 PER WEEK.

CLARK-ST., N., 1015—AT OAK. WHI. 4290.

HOTEL OLYMPIC, $5 WEEK

200 rms. Pri. tub and shower in each rm. 5 min. north of loop. Free radio in every rm.

DEARBORN, N., 1447—DEARBORN MANOR Distinct. rms., bath, shwr., phones; reas

ERIE, E., 215, FAIRFAX HALL FOR GIRLS —Nr. lp.; attr. rs., $2.50-5 wkly.; brd. opt.

GOETHE, E., 17—LARGE, BEAU. FURN. front rm., adj. bath; exc. studio; north exposure; twin beds; reas.; ideal location.

KENMORE, 4837—LARGE FRT. RM., TWIN beds, r. w., baths, shwrs.; also sgl. r.; reas.

LAKE SHORE-DR., 1042—BELLEVUE CLUB for Girls; reduced rates; radios; $4 up.

LARRABEE-ST., N., 1508. LINCOLN 2633. NORTH-AV. Y. M. C. A. Modern club; swim.; gym. Single, $4-$7; dbl., $2.25 up; park'g; 8 min. lp; 24 hr. serv.

LELAND-AV., 944 — LANCASTER HOTEL; $3.50 wk. up; newly dec.; clublike home for men who want comfort, cleanliness, serv.

LELAND, 809, 1ST APT.—ROOM WITH PRI. bath; private family; reas.; all transp.

MICHIGAN, N., 753—VERY DES. RMS.; home cooked meals opt. Reas. Elev. to 3d fl., Apt. 3.

OAKDALE, 618—PLEASANT SINGLE AND double furn. rms., $3.50 up. Well. 8988.

SHERIDAN-RD., 4430 — COMFORTABLE large rooms, $2-$3-$4. Good transpor.

STATE-ST., N., 1252—LARGE, PLEAS. RM., 1-2; twin beds; steam ht.; reas.; garage.

STATE-PKWY., N., 1540 — LEVON CLUB for Girls. Kit. priv. $4 up. Bath opt.

WINONA, 932, 3D [5100 N.], E. OF SHER —Pri. bath; gd. home; kit. priv. Ard. 4480

WINTHROP, 5215—ATTR. RM. FOR 2 MEN Exc. meals opt.; 2 rms., real kit.; reas.

YORK-PL., 623 [2900 N.]—LIV.-BEDRM. Beauty Rest bed. Pri. home, $5. Bitt. 0902.

COLONIAL ROOMS.

Exquisitely furn.; across from Linc. Pk.; conv. trans.; $7-$10; refs. des. Linc. 5550.

Hotel Rooms.

TRAEMOUR HOTEL,

5427 Kenmore, exclusively for women; hotel serv.; dble. priv. bath, $5 person. Lon.2743.

Hotel Windale—$5 Wk. Up.

Mod. large rms.; all priv. baths, showers; ideal loc. 6019 Winthrop; bus, Thorndale L.

641 ALDINE—LRG. RM., TILE BATH AND shower; twin beds; S. expos.; $5 week.

TO RENT—ROOMS—WEST.

ALBANY, S., 222, 3D—LGE. FRT. RM.; adj. bath; $3.50; nr. Jackson-bl. Ked. 2262

Hotel Rooms.

ST. NICHOLAS HOTEL.

$4 Wk. Up. Entirely New.

404 S. ASHLAND-BLVD.

PARKSIDE HOTEL—$4 WEEK UP. 212 N. HAMLIN. KEDZIE 7000.

TO RENT—HOUSEKEEPING ROOMS.

South Side.

BLACKSTONE, 5601—1-2-3 KITS., $6 UP; slp. rms., $3 up; maid svt.; I. C., park.

CORNELL, 5149—1-2 FRONT RMS.; SLPG rms., $3 up; wonderful loc.; I. C., bus.

FIFTIETH-ST., E., 1415—2-3 RMS.; RL. kit.,$6 up; hkp. r.,$3.50 up; I. C., bus, sur.

GREENWOOD, 4363—1, 2 R. KITS.; 3 RMS. pr. bth., pch.; I. C., L exp., bus, sur.; reas.

HARPER, 6249—1-2 R. FRT. AND BK. suites, pch., wall beds; I. C., surf., L.;$4-$7

HYDE PK.-BLVD., 1411—LGE. LGT. 1 R. kit., $4; 2 r. kit., pri. bath, $5.50; rms.,$3

KENWOOD, 6432, 2D—LRG. RM., RL. KIT.; cmpl. hskpg.; r. w.; inador; reas. Dor.8514.

KIMBARK, 6621—LIV. R., KIT., DINETTE, pri. bath, in-a-dor; adults; bl. I. C.; $8-$9.

MICHIGAN-AV., 2444—WARM FURN. APTS. Private baths; free gas, elec.; $4 week up.

SIXTY-SECOND-W.,405—ATR.KIT.; O'STUF., in-a-dor, gas, elec., $6; pkg.; slp. rs., $2.50.

SIXTY-SECOND-ST., E., 922—FURN. SPIC span 1-2-3 rm. kit. apts.; rollaway beds.

WOODLAWN, 6039—1-2-3 RM. APTS., EL. refrig.; pri. bath; $6-$8. H. Pk. 2085.

YALE-AV., 6449—1-2-3 ROOMS OVERSTFD. furniture, inador; all trans.; $4-$9. Will accept tax warrants for rent.

Southwest Side.

CAMPBELL, S., 6337—FUR. APTS., $6 WK. up; also slpg. rs., $3.50 up; everything inc.

North Side.

BEACON, 4712, OR 4441 N. PAULINA—Furn. 1 to 3 r. kit. apts.; also gar.; reas.

BELDEN, 1045—1, 2 RM. KITS.; NICELY furn.; run. water; st.; pkg.; $3 up. L, sur.

BELMONT, 537, 1ST FLR.—1-2-3 RMS.; elec. refg.; nr. lake; all trans.

BROADWAY, 4040 — EXCEL HEAT; NEW apts.; 2 rms.,$5; kitnts.,$4; slpg. rms., $3.

CLARK, N., 1004, NR. NORTH SIDE—MODern 1-2-3 r. kitnt., $5-$10; hotel rs., $3.50.

CLEVELAND, 2217—2 BL. W. CLARK, NR. Lin. P. Hskp. rms., qt., cln., $2 up; adults.

GREENLEAF, 1445—ATT. FRT. 1-2 RM. kits., inador, shrs.; best tr. Shel. 4602.

KENMORE, 4237—WARM, BEAU. 1-2 RM. kits.; Frig.; shwr.; free park.; ex. tr. $4 up

LA SALLE, N., 1418—NICE, FURN. 1-2 R. kit.; stm. ht.; nr. Linc. Pk.; reas. Div.0768

MAGNOLIA, 4419—COZY, CLEAN 1-2 RM. kitnts., $5 up; slp. rms., $3 up; gd. heat.

OAKDALE, 528—2 RM. KITS., PRIV. PCH., $6; slpg. rms., run. wtr., $3. Board opt.

RACINE, 4448—1-2 RM. KITS. APTS.; PRIvate bath, porch. Bus, L, surf. $5 up.

SHEFFIELD, 3752—1 ROOM KITS., $3.50 up; slp. rms., $3 up. Free park. space.

WINTHROP, 4732—COZY 1-3 RM. KITS., $4 up; 3 rm. basement, priv. bath; all trans.

West Side.

CONGRESS, 1945—LRG. HSKPG. RS., $3 up; slp. rs., $2 up; homelike. Best trans.

KINZIE, W., 4816—REAL KITCH. AND bdrm.; pri. entrance; $5 wk.; good trans.

BOARD AND LODGING.

South Side.

BLACKSTONE, 6223, 2D—CHEERFUL, LG. rm.; 2 men; excel. meals; $8 ea. Dor. 8439

EAST END, 7050—ATTRAC. RM., 2 GIRLS; home cooking; I. C., surf.; reas. Dor.5001

STONY ISLAND, 6074—OPP. JACK. PK.; pleas. home, pri. bath opt., $7 up. Dor.0427

WOODLAWN, 6039—ATTR. ROOMS; EXC. home cookg.; I.C., surf.,L. $6-8. H. P. 2085

North Side

FROST CLUB FOR GIRLS — 1046 LAKE Shore-dr.; $7, $8.50, $10; radio in each r.

Northwest Side.

4651 N. MONTICELLO—ATTR. RM. IN PRI. fam.; Rav. L and surf. Jun. 4920.

West Side.

FULTON, 3202 [300 N.], 2D—$6.50; GOOD home; 3 ex mls.; ldry.; tw. beds. Van 7543.

Suburban.

ST. IVAN HOME FOR CONVALESCENTS. 14304 Parnell, Chicago. Riverdale 89.

HOTELS AND APARTMENT HOTELS.

4822 Kenmore, RosemoreApt Hotel. 1 rm., kitch.; Frig.; shower bath; $8.50 up. L sta., Brdwy. car, Sherid.-rd. bus

1244 N. Dearborn Hotel.

$4.50 week up. Pool and gymnasium free. Modern rms., all hotel conv. Superior 4080

IN THE LOOP, $4 WK. UP

New management. Newly decorated SARATOGA HOTEL, 25 S. DEARBORN.

PARK LANE

At the lake and park; 1 to 6 rooms. 2842 SHERIDAN-RD. Bittersweet 3800.

HOTELS AND APARTMENT HOTELS.

... $10 PER WEEK

New kitchenette apts., new furnishings; twin beds; tile bath, shower; radio in each apt.; 24 hour full hotel service; garage in connection; bus at door; no extra charge for 2 people in apartment.

Windsor-Wilson Apt. Hotel,

915 WILSON-AV. LONGBEACH 3500.

DEARBORN PLAZA

1932 NORTH DEARBORN. Pullman Kitchenettes, $40 Up. Hotel Rooms, $8 Week Up. Newest 15 story bldg. on Gold Coast. Complete Hotel Service.

12 MIN. TO THE LOOP.

Convenience of 3 rms. in a gorgeous hotel home at prices to suit modest purses. Kitnt., sleeping pch., overlooking Midway. 1435 E. 60TH-ST. DORCH. 7300.

ST. GEORGE HOTEL,

NEW VICEROY HOTEL

Now open. Everything new. Carpets, furniture, decorating. 8 story soundproof bldg. Studio couches, inador beds, private baths. Full service. 4758 Kenmore, at Lawrence. $6 wk. up. Lon. 1133. Inspection invited.

MONTROSE BEACH.

$35 up. 1-2-3 room apts.; completely, elegantly furn.; radio every apt.; tile baths, showers, refrig.; soundproof; new bldg.; coffee shop; 24-hour hotel service; public garage serv.; $8. 925 Montrose, E. of Sheridan.

APARTMENTS AND ROOMS TO SHARE.

COMPLETE LIST OF APTS. TO SHARE; also rms. listed; ref. exch. Lee's Service Bur., 30 N. Michigan, Rm. 820. Rand. 8760.

GENTLEMAN WISHES TO SHARE HIS 2½ rm. apt. with same. 910 Lawrence-av. Edge. 5308, after 6, or Sunday.

PERSONAL SERVICE—A COMPLETE LIST of apts. to share at suitable rentals. Refs. exch. 166 W. Washington. State 7079, 9 to 7.

YG. MAN, 33, SHARE RM. WITH SAME; twin beds; board opt. 4000 N. Bit. 0620.

TO RENT—HOUSES.

South Side.

RENT, SELL OR TRADE—6506 S. LAFAYette, 9 r. house, suite 1 or 2 fam.; h. w. ht., 2 baths, 3 car gar. Wentworth 5004.

6 ROOMS—IMM. BEV. HILLS DIST.; FURnace ht.; lrg. yrd.; nr. R. I. Bev. 8288.

Southwest Side.

5 ROOM BUNGALOW, FURNACE HEAT; nice location; $30. 3049 W. 54th-st.

North Side.

6 ROOM, NEW, DEC. SUNLIGHT BUNG.—1 car garage. 2454 Berenice. Juniper 3858.

Northwest Side.

A VERY CHARMING BRICK BUNGALOW—$300 CASH AND $50 MONTHLY. ADDRESS A J 290, TRIBUNE.

Suburban.

FOR PICK OF NORTH SHORE RENTALS write or phone today for Booklet on our New Home Seekers' Service. R. B. WHITAKER CO., 841 Elm-st. Winnetka Phone Winn. 3250. Open WEEK DAYS nine to nine.

6 RM. HOUSE, GARAGE SPACE; FACING park. 6075 Neva-av., Norwood Park.

VILLA PK.—MOD. 6 RMS., 5 YRS. OLD; lge. lot; gar.; $35; owner. Repub. 2383.

WILMETTE FORECLOSURE, $80,000 MANsion now $40,000; rent $175. Wil. 500.

4 RM. FRAME BUNG. IN VILLA PARK; garage; furn. heat; $22.50. Central 6703.

EVANSTON COL. HS., 9 RMS., 4 BATHS, 2 car gar. Perf. cond. Greenleaf 7220.

MOD. 6 RMS., JAMESWAY CHICK. HSE., 1½ ac., $26. 15239 Cicero-av., Oak Forest.

TO RENT—FURNISHED HOUSES.

ELEG. FUR. 4-5 RMS., SUN PAR.; ELEC. ref.; E. of Clark; all trn. 1403 Winnemac.

TO ... —SUMMER RESORTS

HOTEL RESORT—2 BEAU. A. ON LAKE. Ind. Furn; steady income; reas. Ave. 5700

TO RENT—APARTMENTS

SOUTH.

General List.

Adjoining Fine Estates.

TUDOR GABLES

4830-48½ DREXEL-BLVD.

New 2-3-4 rm. apts., $27.50, $35, $42.50 up. Live in the most beautiful bldg. on the S. Side. Old English with formal gardens. Tile baths, free refrig. Ken. 7174. Mgr. on prem.

4408-14 DREXEL-BLVD.

2 rms., $27.50 up; 4 rms., $35 to $42.50. Beautifully decorated apartments with canvas walls, modern fixtures; free refrigeration; bus, surface, and elevated transportation. Manager on premises.

Outstanding Values at

7128 JEFFERY-AV.—Only a step Bryn Mawr I. C. sta., 18 min. to Loop. Best sec. So. Side. Wond. mod. bldgs.; 2-3-4 rms.; gas, light, ref. incl.; real kitch., etc.; elev. serv.

SEE OUR UP-TO-THE-MINUTE RENTING LIST.

Any size apt. at today's lowest prices. John F. Egan & Co., 7754 S.Racine. Tri.1004

7200 JEFFERY-AV.

1 block from I. C.; large 3½ rms., inador; 5 rms., screened in back porch; G. E. refrig. See janitor on prem. or R. M. O'Brien & Co., 69 W. Washington. Randolph 3062.

WE WILL GIVE

RENT FREE TO MAY 1ST.

Newly dec.; mod. 2-3-4 rm. apts. at rock bottom prices, with free refrig. Mr. Nelson, 6754 S. Michigan, or Jan., 107 E. 68th-st.

FLATS, COTTAGES AND BUNGALOWS—2½ rooms, refrig., in-a-dor beds, $30. 3½-6 rooms, stove heat, $15 and up. Cottages, 5-6 rooms, $18 and up. Bungalows, $30 and up. WAHLGREN REALTY, 7002 S. Halsted.

4 ROOMS, $35.

Best offer on the South Side. See these apts., near schools, I. C., surface and L. 6620 GREENWOOD-AV. DORCH. 6132.

2 RMS., $20; 4 RMS., $30.

Newly beau. dec., sunny, modern flats; stm. heat. 1216 E. 53d. Will rent as 6 rooms, $50. McCLUN, 217 W. 63D-ST.

7646-58 INGLESIDE-AV.

3½-4 very large rms., 5 rm. efficiency. Elec. ref. Rollaway bed. Facing park; near I. C. Rentals very low. Janitor will show.

$30 2-3-4-5 Rms. $45

New bldg.; large rms.; inador; free refrig.; 2 blks. L, surf., R. I. Res. Agt., Eng. 3000. 6600 Stewart, 6512 Harvard, 6642 Yale.

6746 EAST END-AV.

2-3-4 ROOMS, $30 TO $40. Elec. refrig.; newly dec. Agent on prem.

6928 OGLESBY.

2 and 4 modern rms.; new decor.; inador; elec. refrig.; reduced rental. Dorch. 6516.

2-3-4 RM. APTS.—7748-58 KINGSTON-AV., excell. floor plan. G. E. refrig., rollaway beds, $25-$27.50-$35-$45. Frank G. Peabody Realty Mgt., 7504 Kingston-av., S. Sh. 1100

N. E. COR. 69TH AND ADA—UP-TO-DATE 3-4-5 rms.; tile bath; elec. ref. $30-$42.50. SCHMIT & WATT. 40 N. Dearborn.

3½-4 LGE., LIGHT RMS.; R. I., SURF.; INador; elec. refr.; canv. walls; gar. opt.; reas. Apply 7909 Normal or ph. Ste. 10049.

NEW BLDG.—3-4-5 RM. APTS.; G. E. REfrigeration; newly deco.; free gas; $30 up. Agent on prem. 7906 Michigan. Vin. 3445.

7031 CHAPPEL-AV.—MOD. 3-4 ROOMS; canvas walls; glazed porch; G. E. refrig. Nr. I. C. Bryn Mawr station. Anthony.

MOD. 3-4-5 RMS., INADOR, EL. REF.; shwr.; gd. trans. $40 up. 658 E. 81st-st.

3-4-5 RMS.—ELEC. REF., TILE BATH; LOW rent. Agent on prem. 1718-32 E. 70th-st.

One, Two, and Three Rooms.

5308 KENWOOD.

2 rm. kitchenette. G. E. refrig. $30. Frear-Delaplane. Hyde Park 7000.

Canvas Walls, Sidelights.

3 rms.; free refrig.; at new low price. Bus at door. 4611-17 DREXEL-BLVD.

6240 S. KEDZIE—2½-3 RM. APTS.; FREE refrigeration; in-a-dor; tile wall, shower; arched doors. Keys office. $30-$35. F. H. HALVORSEN CO., 3145 W. 63D-ST.

917-919 E. 78TH-ST.—2 AND 3 RM. APTS.; rollaway beds and elec. refrig.; rent $25 and up. See janitor on premises or call James G. Barsaloux, Agent, Wabash 4522.

Four, Five, Six Rooms, and Larger.

6938 CRANDON-AV. — 4-5 LG. LIGHT RMS.; inador bed; cross ventilation; near I. C. and lake. Liberal conces. Stewart 4044.

6 RMS., 2 TILE BATHS, KITCH., BRKFST. r., gar.; was $135, now $80. 8250 Langley

4-5 R.; ROLLAWAY BED; SUN P., GLZ. pch., G. E. ref.; I. C.; $40 up. 1400 E. 68th

7318 HARVARD—6-7 R. MOD. 3 APT.; R. I., surf., pk.; all schls., ch. Stew. 4095.

5 RMS.—SUN PAR., GLAZED SPLG. PCH.; G. E. refr. 5641 Maryland-av. Hy.Pk.1548.

7341 YATES—LGE. 6 R. MOD. APT.; GLZD. pch.; G. E. refrig.; side dr. Mid. 3522.

MOD. 7 AND 4 RMS., 2 BATHS, 2 SUN parlors. 6533 Kimbark. Own., H. P. 2340.

5 LGE., LT. RMS. BEAU. DEC. PRI. PCH. Frig. Exc. tr. Low rent. 7123 Merrill-av.

FOR A REAL HOME IN AN APARTMENT CALL DOUGLAS 1039.

7241 WOODLAWN—MOD. 5 ROOMS, SLPG. pch.; G. E. refrig.; 2 apt. bldg.; nr. I. C.

6934 STEWART-AV., 7 RMS., 3 LG. BEDRS. Cozy, modern. Nr. schls., ch., tran. $50

8343 S. MARSHFIELD—MOD. 5 RMS., SUN parlor, newly dec.; Gen. E. Bev. 4615.

5 BEAU. LARGE LIGHT RMS.; TILE bath; elec. refrig. 960 E. 84th-pl.

5 RM. APTS., $40; EL. REFR. 1542 E. 64th-st.; ½ blk. to Jack. Park; nr. I. C.

6936 SOUTH PARK-AV.—5 EXTRA LGE. lgt. rms.; elec. refr.; reduced to $45.

5464 EVERETT—ATTR. 7 RMS., 2 BATHS, 2 porches; G. E.; surf., I. C. Mid. 5048.

MOD. 4-5 RMS.; NEW DEC.; G. E. REF.; exc. loc.; reas. rent. 6757 Ridgeland-av.

TO RENT—APARTMENTS.

SOUTH.

Four, Five, Six Rooms, and Larger.

S. W. CORNER 50TH AND DORchester-av., 6 rooms..........$50-$60
N. E. corner 56th and Dorchester-av., 5 and 6 rooms..........$55-$65
6344-48 Kenwood-av., 4 rooms..........$45-$50
1517 E. 54th-st., 4-6 rooms..........$40-$60
1420 E. 67th-pl., 5 rooms..........$50
All of the above have elec. refrigeration.
4455 Oakenwald-av., 7 rooms..........$40
5331 Cottage Grove-av., 5-6 rms..........$35-$40
SCHMIT & WATT. 40 N. Dearborn.

4530-42 Drexel-Blvd.

5-6-7-9 rooms, 2-3 baths, finest looking and most desirable apt. bldg. on the blvd. Always well kept. Large, airy rooms, canvased walls, extra closet space. Fireplaces and built in bookcases. Modern fixtures, G. E. refrig. Reduced rentals, $55-$60-$70 and up. T. F. Stack, agent, 4532 Drexel, Apt. 1 west, phone Kenwood 8205.

SOUTH SHORE'S FINEST BARGAINS—
8 rms., 3 baths..........$150
7 rms., 3 baths..........$150
7 rms., 2 baths..........$100
6 rms., 2 baths, solarium..........$75
5 rms., 2 baths, solarium..........$75
5 rms..........$50
Free auto service; finest list in South Shore. Lowest rentals. Open eves. and Sun. Silvermann, 2345 E. 71st. But. 7060.

5120 HARPER-AV.

REDUCED RENTALS.

HYDE PARK'S FINEST 2-3 RM. APTS. FREE GAS LIGHT, REFRIG., ELEV. NR. BCH.; 3 BLKS. I. C., SURF., BUS. WOND. SERV. INSPECT, WILL CONVINCE YOU. AGENT ON PREMISES.

SOUTH SHORE VILLA.

6858 SOUTH SHORE DRIVE.

5 rms., 2 baths; 6-8 rms., 3 baths, butler's pantry; best transp.; overlooking country club and Lake Michigan. New rentals.

DE LUXE 5 ROOMS

8622 DREXEL-AV.

New bldg.; unusual colored plumbing fixtures in colored tile baths; colored tile kitchens, glazed porch. Close to I. C.

5-6 RMS. ENGLEWOOD.

$50 and $60.

N. W. cor. 73d and Princeton. Close to transp.; large, light, well planned rooms in well kept bldg.; elec. refrig. Agt. on prem.

6754 CRANDON.

4-5 rms., in-a-dor beds, elec. refrig.; large, light rms.; nr. Jackson Pk., schools; excellent transp. Hyde Park 5445.

High Grade 6 Rm. Apts.

Newest in distr.; lge. rms.; 2 col. tile baths, shwr., tile kitch.; inlaid lino., canvas walls, open bkcase.; firepl., 5 cedar clos.; el. refr.; nr. I. C. Open 3-5. 7308 Ridgeland.

4 ROOMS, $35.

7406 Perry; G. E. refrig., fireplace; large apt.; residential nghbd. Screened-in front and rear porches. See janitor. A. CARLBERG, 127 W. 74th-st. Atlantic 2200.

2209 E. 67TH-ST.—5 ROOMS OVERLOOKing Jackson Park, 2 blocks from lake; refrigeration, extra lavatory, shower. Apply Howard Parsons, Janitor, on premises, or FRANK H. JUNE, Agent, 7 S. Dearborn-st. State 3476.

6941 OGLESBY-AV.

High class 6 rms., 2 baths, 1st apt., side drive. For details phone Wentworth 6223.

HIGH GRADE 5-6 RM. APTS. EXCLUSIVE bldg., large rms., heated garage, low rents. Gentiles. 6911-17 Paxton-av. See janitor basement corner apt.

4 Rms., South Shore, $37.50.

Large, light rms.; inador; free refrig.; 2 blks. I. C. Res. Agent, 7614 Colfax.

FINEST 6 ROOMS.

Facing pk.; 2 baths; shwr. stall; tile kitch. Frig.; htd. gar.; red. to $80. Eng. 1421.

TWO BLOCKS FROM L.

4 and 5 modern rooms, $32.50-$45. Owner on premises 2-4 daily. 7000 Eggleston-av.

OGLESBY-AV.-7307.

5 modern rooms, $65. Sun parlor, glazed porch; I.C. trans.; bus; nr. schools, churches.

S. W. Cor. 55th and Ellis.

4-5 rms.; new refrig.; stoves; newly dec.; all light rms.; nr. transp.; very low rent.

1428-30 EAST 68TH.

Modern 5 rooms; glazed rear porch; G. E. refrig.; near park, I. C. transportation.

4 Rms., $35—7738 Normal.

Newly decorated, electric refrigeration, immediate possession. Agent on prem.

5 Rms., $30—6127 Drexel.

Newly decorated; excellent transportation; immediate possession. Agent on premises.

4 Rms., $35—7113 Parnell-av.

Newly decorated; electric refrig.; shower; immediate possession. Agent on premises.

4 Rms., $30—7305 Blackstone

Newly decorated; immediate possession. AGENT ON PREMISES.

5 Rms.,$45—6200 Greenwood

Newly decorated; electric refrigeration; immediate possession. Agent on premises.

6 OUTSIDE ROOMS, 3 BATHS; AT SACRIfice; wood burning fireplace in liv. rm. and mast. chamber, 2 solariums, 3 apt.; nr. I. C., bus. Mrs. Wall, South Shore 3830.

6204 SOUTH PARK-AV.—4-5-6 RM. APTS.; stm. ht.; $25 and up; best trans. See mgr. in Apt. 17 or call JAMES G. BARSALOUX, Agent, Wabash 4522.

7428 PRAIRIE—DE LUXE APT., 5 RMS., breakfast rm., glazed porch, tile bath, vanity mirror; automatic heat; side drive.

4 LARGE, AIRY RMS.—6201 KENWOOD Gen. Electric refrig.; near I. C., L and surface, shops; very reas. State 0240.

MANISTEE-AV., 8046—BRK. 6 LGE. RMS.; h. wtr. ht.; 40 ft. of lawn and flowers; scr. and glazed pch.; attic; paved alley; brk. gar.

SOUTHWEST.

General List.

High Grade 3-4 Rm. Apts.

New bldg.; large rms.; tile bath, canvas walls, bookcases, firepl., inlaid linoleum; elec. refr. Open 3 to 5. 3642 S. Whipple-st.

3734 S. CAMPBELL-AV.—2-4 RM. FLATS, 1st and 2d floors; stove ht.; enclosed pch.; $16; garage, $2. Republic 7690.

One, Two, and Three Rooms.

VERY LOW RENT.

3 large airy rooms, new bldg., close to trans., schools, churches. 5655 S. Spaulding.

Four, Five, Six Rooms, and Larger.

$40—REAL BARGAIN—$40

5 rms., slp. porch, stm. ht., ht. w., gas rng., gar., nr. Marquette Pk. 6728 Komensky.

NORTH.

General List.

GREAT REDUCTION

2 and 4 room apartments. Free refrigeration and gas. Exceptional value. Best transportation. 5529 Kenmore-av.

ALSO

3 and 5 room apartments. Free refrigeration and gas. 734 Wrightwood. For information see janitor on premises or call Ran. 6171.

1206 JARVIS, 1201 CHASE—ON LAKE. Choice 2½-3½-4-5 rm. apts.; private beach; colored tile baths; all outside rooms. Rear 1-1½ r. kit.; lobby; furn. or unfurn., $25 up.

5116 Kenmore; remod. thruout; 6 lge., lgt. rms.; rear pch.; new stvs.; el. refr.; im. poss. Rl. barg., $50-$60. Rog. Pk. 4825. Gentiles.

1553 HOLLYWOOD-AV.

1-1½-2-4 ROOM APARTMENTS. $30 TO $52.50. 4 ROOM APTS. HAVE 2 BEDROOMS. FREE GAS AND REFRIGERATION. PRIVATE GARAGE AVAILABLE. AGENT ON PREMISES.

415 Fullerton-pkwy.

Opposite Lincoln Park.

2-3-5 Rms., $50 Up.

Free Gas and Refrigeration. PETER G. REYNOLDS. LINCOLN 1518.

LOW RENT—CONCESSION

Attr. mod. apts.; Electrolux refrig.; 4 rms. $37.50 up; 3½ rms., $32.50 up; 2½ rms., $30; near L surf., and 2 bus lines. Audrey Court Apts., 1151 Grace, nr. Clark.L.V.3864.

3-4 Rm. Very Modern Apts.

Hot water heat; canv. walls, tile bath, shwr., frigid., 2 blks. to L, ½ bus; very reas. 4527 N. Paulina.

3-5 RMS., $30-$50; MOD., NEWLY DEC. refrig., inador. 843 Crescent-pl., nr. Bdwy. 4 rooms, 5810 Wayne-av., $37.50-$42.50. Strictly modern. See janitor. Thos. Bell, 1102 Leland. L. B. 0489 or 0546.

IDEAL LOCATION.

3-4 rooms; bedroom and inador bed; tile baths, canvas walls, free refrigeration. 4531 N. Paulina-st.

7410 GREENVIEW-AV.

Liv. rms., bedrms., dinette, kitnt., roll-a way, tile baths; ref. free; Owner on prem.

3½-4 RMS. NICELY ARRANGED AND AT trac.; tile bath and kitch. Low rental, but good refs. required. 7110 N. Washtenaw

2-3-4-5 RMS. — FREE REFRIG. NEWLY dec.; good location; reasonable. See mgr. MRS. WILSON. 3839-45 Greenview-av.

2719 BLAINE-PL. AND 4817 N. FAIRfield. 3-4-5 rms., reas., exc. tran.; refrig. Agt. on prem. or Bobzien, Lake View 4125.

2801 LAWRENCE — 2-3-4 RMS., $27.50 TO $37.50. Rollaway beds. General Electric refrigeration. Janitor on premises.

3915 SOUTHPORT—2½ TO 4 RMS., $32.50 to $40. Janitor on premises.

3-4-5 RMS., $30 UP; BEAU., LIGHT, REFG. porch, yard. 5028 N. Hermitage.

10 WEST ELM—NEW BLDG.; 2-3-4-5 RMS. 1 block lake; 10 minutes Loop. $60 up.

824 OAKDALE-AV.—3 AND 5 RMS., RE frig., steam heat, tile bath; only $30.

1340 FOSTER [5200 N.]—NEW 3-5 RMS., extra inador; new bldg.; gd. tr. Edg. 6505

ROGERS PARK—3-4 RMS., $30 UP. NR. schls., L exp., lake. Frig. 1340 North Shore

2 TO 5 RMS. ON LAKE—SHOKER, VAPOR heat; cabinet stove. 7621 Eastlake-terr.

TO RENT—APARTMENTS.

NORTH.

General List.

1100 NORTH DEARBORN-PKWY.

NEW 20 STORY FIREPROOF BLDG. 2, 3, AND 4 ROOM APARTMENTS. UNFURNISHED.

A comfortable, attractive home within walking distance of loop, Lincoln Park, and the lake. Suited to the personality and individuality of discriminating people.

TWO ROOM APARTMENTS. Reception hall. Living room. Large dinette. In-a-dor bed. Bath-shower. Dressing room.

Rentals $50 to $135

24 HOUR SWITCHBOARD SERVICE.

John T. Wheeler & Co.

1100 N. DEARBORN-PKWY. SUP. 4055.

1140 NORTH LA SALLE

New Eight Story Fireproof Building. ALL MODERN APPOINTMENTS. 1½ TO 2¼ ROOM APARTMENTS.

RENT $30 AND UP

FREE LIGHT, GAS, REFRIGERATION. 24 HOUR SWITCHBOARD SERVICE.

A. C. Current for Radios

JOHN T. WHEELER & CO. LIN. 5900.

A 6 OR 7 ROOM DUPLEX IN THE TOWER.

NEW LOW RENTS

Quality apts. or 1 to 4 rms. with carpeted floors in this new 18 story cor. bldg. at prices little higher than outlying walkup bldgs.

DELAWARE TOWERS

DELAWARE AND NORTH WABASH.

2-3-4-5 ROOMS.

Very Attractive Rentals.

2000 Lincoln Park West.

Directly Opposite Lincoln Park. 24 hour elevator service. Doorman.

Peter F. Reynolds, Lin. 3633.

2-3-4 RMS., LIGHT OUTSIDE ROOMS; REAsonable. Free refrigeration, showers, inador beds. Immediate occupancy. S. E. cor. Rockwell and Winnemac.

2-3-4 RMS., $30 UP. 4400 N. ASHLANDav.; kit., dinette, in-a-dor, drawg. rm.; G. E. Howard & Orr Co., 1606 Montrose-av.

One, Two, and Three Rooms.

1100 N. LA SALLE.

NEW 16 story fireproof building. ALL MODERN APPOINTMENTS. 1½ TO 2¼ ROOM APARTMENTS.

RENTAL $35 UP.

FREE LIGHT, GAS, REFRIGERATION. 24 HOUR SWITCHBOARD SERVICE.

A. C. Current for Radios.

JOHN T. WHEELER & CO. DIV. 5320.

1723 MORSE-AV.

1-2-3 rms. Free light, gas, refrig.; carpeted; excellent transp. Briargate 9454.

1614-22 JONQUIL-TERR.

Large 2-3 rms., all outside; 2 inadors; 1 blk. Howard L; bus to door. See janitor.

$30 OUTSIDE KITCH'ETTE.

3 rm. efficiency; refrig., gas free; 6 story bldg.; bus-car at door. 1157 Diversey-pkwy.

1050 DAKIN-ST.

1-2 r.; free gas, ref.; ½ bl. Sher. L; $25 up. John J. Ready & Co., 4001 Sheridan-rd.

863 Buena-av.—Cheap Rent.

2-3½ rm. front apts., canvas walls, inadors, tile bath, Frigid; all trans. Bitt. 6568.

2 ROOMS, $25.

5021 N. DAMEN. Free gas, G. E. refrig.; light, cheerful; r. r.; surf., L. Ravens. 9520.

2 RMS. & KIT., $27.50-$35.

New bldg., free refrig., gas. 1717 North Shore-av. Agent, Rogers Park 6360.

LIVING RM., BEDRM., AND PULLMAN kitch., outside apts., $27; concession; new bldg., well kept; elec. refrig., bus, L, surf. 1215-27 DIVERSEY-PKWY.

1521 FOSTER—1 RM. AND KIT.; ELEVAtor, free gas, light, and refrig.; $25; R. R., surf. tran. E. Johnson, Longb. 6526.

3½ ROOMS, $45. 1331 ESTES-AV. Refrigeration free; 1 block to L and lake. See janitor on prem. or Hollycourt 2256.

5709 MAGNOLIA—2 AND 3 ROOM APTS., $27.50 to $37.50; elec. ref. Agt. on prem.

1½-2¼ RS. [BEDR.]; LOW RT.; 1 BL. LINcoln-Addison sta., Rav. L. 1837 Patterson.

445 ST. JAMES-PL. AT LINC. PK.—3 LGE. rms. and kit., inadoor bed. Free elec. ref.

Four, Five, Six Rooms, and Larger.

846-56 CORNELIA-AV. [3500 N., BETWEEN Halsted and Clark]—5 and 6 rms., heated; near L; very reasonable to reliable parties; available now.

739 BROMPTON-AV.

Beau. 4 rms., French doors, ivory finish, G. E. refr., screened porch. Graceland 0962.

6 Rms., 2 Baths—$78 Up.

½ block from lake; private playground. 700 Irving Park-blvd. Lake View 6480.

1242 PRATT-BLVD.—3 APT. BLDG., 1ST-2D fl.; 9 rms., 3 baths, ballrm. available; gar. serv.; reas. rental. Har. 4080. Rog. 2212.

BEAUT. APT. NR. LAKE PARK, L. BUS; 5 large, light rms., sun par., sleeping pch., el. refrig., $65-$75. Ph. Armitage 0297 A. M.

5 LARGE, MOD. RMS., INCL. PORCH, 5 large closets, elec. refrig.; 1 block to schools. Good trans. Reas. 4444 N. Campbell.

5 ROOMS, $45. 1941 Winnemac-av., cor. bldg.; el. refrig.; nr. Jr. High; all trans. Agent on premises.

5 LARGE OUTSIDE RMS.—SUN PARLOR, glazed porch; elec. refrig.; nr. Edgewater Beach station. 1255 Foster-av.

8 MOD. RMS., 3 BEDRMS.; FAMILY 4, OR 5 adults; quiet neighborhood. 3642 Maplesq., near 1230 Addison-st.

4-6 ROOMS, 2 BATHS, SUN PAR.; FIREplaces; lge. clos.; yd.; pri. rear porch; 1 blk. "L," lake, bus. 7000 Sheridan. R.P.2302

4-5-6 ROOMS $25 up; steam heat; agent on premises. 4511 Ravenswood-av., or Bit. 4043.

4 RMS.; SUN PAR.; AT PARK; GOOD transportation; near Jr. High Schl.; immed. poss.; G. E. refr. 1958 Winnemac. Rav. 7314

4 R. APT., $35-$50; MOD.; EL. REFRIG. 6947 Sher.-rd., N. E. cor. Morse-av. nr. Rog. Pk. L sta., ½ blk. lake; finest loc. N.S.

NEW MOD. 4 RM. APT.; ROLLAWAY BED; shower; quiet street; overlooks golf course. 3807 N. Campbell-av. Juniper 3858.

1330 BIRCHWOOD-AV.—OVERLOOKS LAKE. Corner 6 rm. apt.; attract. 5 rm. apt., 2 baths, sun par.; nr. L, bus. Rog. Pk. 0541.

1265 EARLY-AV. [5700 NORTH]—BEAUtiful 6 rm. apts.; all modern; near L, bus and surf.; 4 blocks lake. Longb. 4983.

4 LARGE ROOMS, $32.50. Free refrig.; new bldg. 2557 Montrose. ARTHUR KRUGGEL & CO., Longb. 5531.

7 R. STRICTLY MOD. APT., YACHT HARB. dist.; 2 baths, gls. slp. pch., 2 open pchs., $125, incl. garage. Wellington 4245.

5717-21 WINTHROP—4 AND 5 RMS., $50 up; free refrig. See janitor. 5722 Kenmore, or phone Franklin 1424.

SPACIOUS 8 RM. APT.—3 TILE BATHS tile sleep porch, in-a-dor bed; garage. Inq. 736 Buena-av., 1st. Lake View 5371.

6-7 RMS., FREE REFRIG.; PORCH; 1 BLK Lincoln Pk. golf course; exc. tran.; concession. 3656 Pine Grove-av. Wel. 1760.

NEWLY DECORATED AND EQUIPPED 4-5 rms., $36 up. 1906 N. Park, at Lincoln-pk. H. W. CROXTON & CO., 4723 Broadway

4555 N. SEELEY—4 LARGE ROOMS; FURnace heat; G. E. refrigeration; new fixtures and decorating; reasonable.

941 ARGYLE-ST. — 6 ROOMS, 2 BATHS sun parlor; immediate possession; $65. H. W. Croxton Co.,4723 Broadway.Lon.6622.

5 RMS., 912-30 AIRDRIE-PL., ½ BLK. E. of Sheridan-rd.—Sun par., sl. pch.; elec. ref.; exceptionally good trans. Wel. 3460.

5 LG., LT. RMS., S. P., SLP. P., ELEC. ref.; ht. gar.; im. pos.; reas. 1431 Catalpa.

4 ROOMS, FURNACE HEAT, $35; CORNER blvd. 1722 Grace-st., nr. St. Andrew church.

3826-28 RIDGE—4 ROOM APARTMENTS, $35 up. See janitor on premises.

3050 W. 14TH-ST.—4 LGE. RS., NEW DEC., beau. apts., $35; gd. tr. Ph. Fra. 5065.

6442-50 N. CLAREMONT—4 AND 5 RMS., $40 up; Gen. Elec. refrig. Agent on prem.

MARSHALL FIELD GARDEN APT. HOMES 4-5-6 rooms. 411 Blackhawk-st. Lin. 2122.

1228 SUNNYSIDE—4 AND 5 RMS., $39.50 up; electric refrig. Janitor on premises.

917 WINDSOR [NR. SHERIDAN]—5 LG. LT. rms.; G. E. refrig.; $47.50; all trans.

5 LGE. MOD. RMS., SUN PAR., NEW DEC. G. E. refr.; ex. tran. 4747 Malden, 2d N.

1400 ELMDALE; 4-5 ATTRACTIVE RMS.; refrig.; ideal loc.; reas.; exc. tran. Bri.7430.

6 ROOM APT., TILE BATH, ELEC. REfrig., canvas walls. 7257 Pingree-st.

NEW BLDG.; 4 RMS.; BREAKFAST NOOK, tile kit. and bth. 6134 N. St.Anthony-court.

NEW BLDG., 6 R., 2 TILE BATHS; BRFST. nk. 6142 N. St. Anthony-court, nr. Damen.

4832 KENMORE—6 LGT. RMS., OFF HALL Dec. to suit. Elec. refr. Nr. all trans.

N. E. COR. ROCKWELL AND ESTES—4 and 5 rms., $50 up; free ref. Agt. on prem.

3247 WINTHROP—8 RMS., 2 BATHS, SUN parlor; reasonable; near Edgewater L.

S. W. COR. ROCKWELL AND GREENLEAF—4 rms., $55; free refrig. Agent on prem.

5060 WINTHROP—4 AND 5 RMS., $32.50 to $45. Elec. refrig. Janitor on premises.

6 LIGHT RMS.—MODERN, SUN RM., Frigid.; Lincoln Pk. Hitch. Linc. 9463.

601 FULLERTON-PKWY.—5-6 LG. RMS., 2 baths, elec. refrig.; $55-$75. Concession.

4 RMS., $37.50. FREE REFR.; NR. EDGEwater Beach; all trans. 5342 Winthrop.

MODERN 6 LGE. AIRY RMS., 2 BATHS; 1 tiled; tile kitchen. 2051 Home-av.

6 RS., 2 BATHS, REFRIG., MOD.; LOYOLA exp., bus, surf. Vacant. 6322 Magnolia.

2934 BELLE PLAINE-BLVD., N. IRV. PK.—4 lt. mod. r.; stm.; electrolux; $35. See jan.

IDEAL 4 RM. APT., LAKE SHORE-DR.—Subl.; conc. to May 1. Rt. $125. L. V. 2934

5-6 RM. MOD. APTS.—REDUCED RATES; elec. refrig. 522 Center-st. Lincoln 1581.

TO RENT—APARTMENTS.

NORTH.

Four, Five, Six Rooms, and Larger.

ASTOUNDING VALUES.

1849 LUNT-AV.

Corner bldg.; front apts. avail.; old English decor.; 1 blk. to C. & N. W. R. R. sta. Convenient to L trans.; 4 and 5 rms.; agent on premises. SCHOENLANK & KIRSCHNER, INC. 1505 Morse-av. She. 8820.

6031-43 N. PAULINA-ST.

Greatly Reduced Rental.

4-5 rooms, newly decorated, new refrig.; ideal location; free moving. Agent on premises or Wabash 1400.

7 ROOMS, 3 BATHS

Huge living room, wood burning fireplace, spacious master chambers. Doorman service, double driveway; $135 per mo. Mrs. Mann, Whitehall 6880.

Reasonable—Steam Heat.

54 East Delaware: 4 rooms; $50. 832 Wrightwood, 6 rooms; elec. ref.; $4[illegible] 3209 Clark; 6 rooms; $30. BROOMELL BROTHERS. 111 W. Washington-st. Ph. Rand. 9121.

8 RMS., 3 BATHS,GAR.

High grade detached 3 apt. bldg. Just finishing quality decorating thruout; 2d available now. Adjoins restricted homes area. 4224 Hazel-av. Mingers. Dear. 0100. [Sun Hol. 0091.]

SEEING IS BELIEVING.

Don't decide on your apt. until you have seen my large modern 6 rms., Frigidaire, 2 apt., 6312 Lakewood. Only $55. Concess. Ring bell and walk up. Open Sat. and Sun.

4507 BEACON.

6 lovely large rooms, sun par., 2 baths, elec. refrig.; in 3 apt. bldg.; choice loc. bargain rental; best trans. Longbeach 8833.

OVERLOOKING LAKE—NEAR HOWARD ... sta.: 4-5-6 rms., 2 tile baths; garage; studio rms., natural fireplace; very beautiful. reas. Mr. Raymond, Rogers Park 0458.

6 ROOMS, 2 BATHS, $100.

2335 COMMONWEALTH-AV. Agent at bldg., or call Bittersweet 1440.

1617 CHASE-AV., ROGERS PK. DES. 6 R. apt., encl. sun pch. Reas. R. P. 5362.

4 RM. SUN P. APTS.; FR. REFR.; TRANS. $37.50, 1533 Cornelia, S. W. cor. Bosworth

NORTHWEST.

General List.

SPECIAL SALE DAY

4063 ELSTON-AV.

2-3-4 rms. in modern attractive building. Just out of receivership. Rebuilt. Newly decorated, refrigeration. AT BOTTOM RENTALS. Agent on premises.

3½-4 RM. MODERN APTS., STEAM HT. G. E. refrig.; low rentals. Agent on prem. between 12 and 6 p. m. Sunday. 4267 Addison-st., across from Schurz High school.

3-4-5 ROOM APTS., $30 UP. New bldg., well kept, elec. refrig.; schools nearby; bus at door; 2 blks. N. Belmont 5604 Henderson [n. w. corner Central].

3-4 ROOM APTS., $30 UP. New bldg.; newly decor.; elec. refrig.; quiet resid. dist.; close to transp. 4255 N. SPRINGFIELD-AV., corner Cullom.

3½-4 ROOM APTS., $30 AND UP. Mod., well kept, elec. refrig.; unusual. 1623-25 N. Kildare.

5500 LAWRENCE, CORNER LINDER—2-3-... rooms; $32.50 to $45. Free refrigeration. Agent on premises.

LANDLORD MUST SAC. 2-3-4-5-6 RM. HT... apts.; free refrig.; residence dist.; $25 u... Schorsch & Co., 6059 Irving Park-blvd.

3001-09 BLAINE-PL.—3½ ROOMS, $25-$3... General Elec. refrig. Janitor on premises.

1148 N. HARDING—3½-4 RMS., FREE R... frig. As low as $30. Diversey 9500.

4005 OAKDALE—3½-4 RMS., REAS. AGT. on prem. or Mr. Bobzien. Lake View 412...

One, Two, and Three Rooms.

4518 GEORGE-ST.

3½ rooms, gas, elec. refrig., rollaway bed. Near schools, $35. Agent on premises or J. BEDUHN, 5624 IRVING PARK-BLVD.

3 ROOM HEATED APT., $25. 5106 N. Kedzie-av. Good transp. See janitor.

Four, Five, Six Rooms, and Larger.

4 ROOMS, $35.

S. E. Cor. N. Central Park and Sunnyside avs.; bright, airy rs., elec. refg. Agt. on prem. SCHOENLANK & KIRSCHNER, INC. 1505 Morse-av. She. 8820.

4 RM. CORNER APT., $35.

Modern bldg.; newly decorated; rollaway bed and bedroom. 2054 N. Keeler-av.

4 Rms., $30—2701 Merrimac

Newly decorated; electric refrigeration; immediate possession. Agent on premises.

MOST BEAU. APT., N. W. S., 5108 SUNNYside; 6 lge. rms., s. p., slp. p., 2 baths, kit., bkf. p., 9 clo.; h. w. ht.; very reas.

RECEIVER WANTS GOOD TENANT FOR 5 room modern flat. 3557 N. Major [cor. Addison]. See caretaker or call Rand. 912...

4831-49 ADDISON-ST.—LIGHT MOD. 4-... rms., elec. refr., $30 up; bus and surf. Agt. Breitenfeld, 4831 Addison. Kild. 4460.

4 ROOMS, 2 BEDRMS.; hot water heat, enc. sleeping porch; ½ block Milwaukee-av. car. New bldg. 6427 N. Nashville-av.

3529 N. LOWELL—5 LGE. RMS., ENCL. porch; attr. bldg.; every conv. Pal. 238...

5 RMS., ALCOVE, SLEEPING PORCH, SUN parlor, stm. ht.; $50. 4538 N. Albany.

5 RMS.; SUN PAR., SLP. PCH., MOD. STM. ht.; refrig.; gar., $45. 5105 N. Lowell-av.

4-5 RMS., INADOR, ELEC. REFRIG. REA... rent; good transp. Call Juniper 5021.

LIGHT, MOD. 4 RMS., NEAR KIMBALL ... free refrig.; $30. 3305 Ainslie. Gentile...

4032 N. ALBANY; 5 LGE. RMS. IN COT... tage; lge. slp. porch; htd. Jun. 191...

2619 N. HAMLIN—NICE 4 RMS., 2 ... rms., steam ht; 2d floor; reas.; $32.50.

2004-06 LAPORTE-AV. — 4 ROOMS, $4... See janitor on premises.

WEST.

General List.

3239 DOUGLAS-BLVD.

3 and 4 rm. apartments, shower, elec. refrig., and all other mod. appointments. Reduced rents. Must see to appreciate.

809 N. LAMON—1-2-3 RMS., $25 TO $37.50 free gas, light, refrig.; also 5 rooms $50. Janitor on premises.

3-4-5 RM. APTS., LARGE, LIGHT RMS., canvas walls, free refrig.; reas. Apply ja... on prem., 28 N. Waller-av., or Este. 1689.

N. E. COR. CENTRAL AND WEST END 2½ and 3½ rms.; free gas and refrige... ation. Agent on premises.

ATTR. 2-3-4 RM. APTS., $27.50 UP; ST... ht.; refg.; conc. Agt., 473 N. Waller.

4838 ADAMS—SPLENDID 3-4 ROOMS; SE... these while prices are at rock bottom.

One, Two, and Three Rooms.

247 N. KILPATRICK-AV.—2-3 RM. APTS. all large, light, outside rms., in corner bldg.; greatly reduced rent. Man. 6185.

2-3 ROOM APTS., $27.50 AND UP—New bldg., well kept, newly dec., el. refr. bus, L, surf., and C. & N. W. 5030-34 Fulton

4842 W. MADISON—BEAU. 2 RM. APTS. extremely low rent. Mansfield 6185.

121-127 N. LE CLAIRE—3 RMS., $35 U... free refrig. Janitor on premises.

2-3 RMS., $25-$30; ELEC. REFRIG.; NE... bldg.; all trans. 5029½ Quincy-st.

Four, Five, Six Rooms, and Larger.

YOU'LL BE SORRY

If you fail to inspect these beautiful, extremely large, ultra modern 4 rm. apts. before renting [5 room capacity]. Well kept clean bldg., Sani-tile bath and kitch. wall, rollaway bed; elec. refrig.; all up to date conveniences; high class neighborhood; ... blk. St. Catherine's church and school, close to stores, Columbus Pk.; excel. trans. Act quick for choice apts., $42.50, $45, $50, with concession. 22 N. Austin-blvd., nr. Madison

LOWEST RENTALS.

4-5 rm. apts.; new bldg.; mechanical refr. Very reas. rentals. Manager on premises. 4442 West End-av. Mansfield 10494.

BEAUTIFUL, LIGHT 4-5-6 ROOM APTS. facing Garfield Park golf links. 322-4 ... Hamlin-av. Concess. Apply Mrs. G. Butler 3810 Gladys-av. Phone Nevada 1792 or jan...

324 S. HAMLIN-AV., OPP. GARF. PARK golf links—6 rm. English bsmt. apt., st... ht.; elec. refrig.; $35. See Mrs. G. Butler 3810 Gladys-av. Nevada 1792 or janitor.

IDEAL FLAT, FAC. GAR. PK. BEAU. GOLF links; 5 lge. rms. 2d. fl., 2 nr. pchs., was... cht., san. serv., shr. bth., ref., stm. ... bus, L, sur. 1 blk.; rl. hm.; lw. rt. 3649 5th-av.

654 NORTH PINE-AV.

Before renting don't fail to look at Austin's finest 4, 5, 6 rm. apts. Jan. on prem.

4 ROOM APTS., $35— Newly decor.; G. E. refrig.; good service. 378-82 N. Hamlin-av.

4 RMS., $40; ELEC. REFR.; COR. BLDG. lge. rms.; all trans. 4663 West End.

4931 W. ADAMS—6 RMS.; DOUBLE PLUMBing; Frigidaire; 2d apt.

$40—4 RM. APT., INADOR, FREE REFRIG. 5026 Washington-blvd. Ph. Euclid 9897

4 LARGE, LIGHT RM. APTS., G. E. REFR. $37.50 up. 4258 W. Adams.

4 RMS., INADOR BEDS; 5 EXTRA LARGE rms.; reas. Drucker, 5030 W. Washington

TO RENT—APARTMENTS—SUBURBAN.

NORTH.

Evanston—19 minutes to loop.

BIG REDUCTION—DE LUXE COR. BLDG. 4-6 big rms., 2 baths, showers. R. R. or "L" exp. Beach, canvas walls. Heat all night in winter. Call at 937 Forest. Claude Morris. Whi. 4245

SPACIOUS 4-5-6 ROOM APTS.; UNUSUAL arrangement; beautiful bldg. and grounds; tile baths, shwrs., ample closets. Exceptional value. 548 Michigan-av. Janitor.

1 REBA-PL., $42.50—NEW BLDG. large rms. and closets; in-a-dor; free ref. canvas walls; gar. in bldg. State 0240.

MOD. 5 RS., 825 CASE, AT RIDGE-AV. sta., 3 blks. N. of Howard. Green. 4...

4-5 ROOM LUX APTS., 2 BLKS. UNIV. firepl.; reas. rent. Agt. prem. 803 Noyes

TO RENT—APARTMENTS—SUBURBAN.

NORTH.

Evanston—19 minutes to loop.

431 RIDGE-AV.

8 rms., 3 baths, slpg. pch., heated gar. in bldg.; finest 3 apt. bldg. in Evanston. Owner on prem. University 8699 or your broker.

MOD. 4 R. APT. REDUC. TO $40-$45-$50 Mod. 5 rm. apt., red. to $40-$50-$60. 520 Sheridan-rd., cor. South-blvd. Dea. 0356

WEST.

Oak Park—10 minutes to loop.

MUST BE SEEN TO BE APPRECIATED.

3½ lge. lt. rms.; liv. rm., 12.6x17.6; bedroom, 13.9x12.9; din. rm., 8.6x10.2; kit., 7.6x10.2; tub, shower, 4 clos., ex. bed; new elec.; free refrig.; $42.50. Will show daily, Sun. or eve. TAGGART, 521 S. CUYLER-AV., OAK PARK, bet. Madison and Adams. Cuyler-av. is 1 block east of Ridgeland-av. YOU WILL BE SURPRISED AT WHAT YOU GET FOR THE PRICE ASKED.

3 and 4 Rooms, Oak Park.

Very reas. rentals. All modern appointments, including electric refrigeration, close to excel. trans. 638 Harrison-st.

1-2-3-4 RM. APTS.—FREE ELEC. REFRIG. In heart of shopping district; trans. excellent; rents very reasonable. 1000-1008½ North-blvd., Oak Park. Inquire renting agent or janitor on premises.

111-113 HARRISON-ST., OAK PK.—5 RM., $45; Majestic elec. refg., Gen. El. ranges, shwr. baths; new lighting fixtures; newly dec. Decided barg. Agent on premises.

5 R. APT., $37.50; NEARLY NEW BLDG.; arched opening, canvased ceiling, shwr., refg., incinerator. Open for insp. 144 Harrison-st., 1 blk. to Lombard L sta.

BEAUT. 3-4-5 RM. APTS.; ALL MODERN conven.; close to splendid shopping dist.; very reas. 428 S. Taylor-av. Mans. 6185.

4-5 RMS., $40, $55; VERY ATTR. COR. bldg.; free refrig.; shower. Apt. 604 N. Austin; 2 blks. to stores and L. Austin 1680.

12 W. JACKSON—3½-4-5-6 RM. APTS.; mech. refrig.; good trans. Call Mon. 2120.

Riverside—19 minutes to loop.

ATTRACTIVE, NEWLY DECORATED APTS. 3 and 4 rooms. Reasonable prices. Conveniently located in a desirable neighborhood. 300 Lincoln-av., Riverside.

TO RENT—FURNISHED APARTMENTS.

(See Also Hotels and Apartment Hotels.)

SOUTH.

$35—1-2-3 ROOMS—$55

5200 HARPER. 5493 CORNELL. Furn. attract.; 2 spac. closets, wardrobe dressing rm. features; sun parl. or bedrm combination; tile bath. Open eves. and Sun. RALPH H. WOODLEY, 1638 E. 55th-st. Hyde Park 2187.

$40 2½-4 ROOMS $55

New bldg.; just furn.; extra bed; free gas, electricity, refrig.; all trans. Engle. 3000. 6600 Stewart. 6640 Yale. 6512 Harvard.

Norquette—New 1-2-3 RMS.

Complete serv.; smart, spac., quiet; L, surf., I. C., bus; cut rates. 6818 Normal. Nor. 6824.

SEE THE CORNADA APTS.

5212 Cornell; 1-2 rms.; furn. or unfurn.; refined; full hotel service; near I. C. and bus.

2 RMS., BEDRM., AND 2 INADOR BEDS. Completely furn., el. refr.; real home; very low rent; nr. I. C., L. 6062 Stony Island.

HIGH GRADE 4 ROOM CO-OP. APT., FACing Jackson Park and Midway. Gentiles. Attractive rental. Saginaw 2627.

CHI.-ENGLE. APT. HOTEL—2-3 R. APTS.; new bldg.; beau. furn.; R. I., surface, L. 7146 LOWE-AV. RAD. 3930.

BEAU. 1-2-3 RM. APTS., EXC. TRANS.; very reas. 931 E. 44th-st. Oakland 3103.

1453 UNIVERSITY-AV. — NEWLY FURN. 2 room apt., $5 up. O'Brien. Fairfax 5047.

PARK LAWN APTS. 5210 WOODLAWN—1-2-3 r., comp. hotel serv.; rfg., elev.; $30 up.

ON MIDWAY—2½ R. KIT. APT. WITH LIV. rm., bedrm., G. E. ref.; I. C. 6017 Kimbark.

4 RM. FURN. APTS. NOW FOR $8 WK. Large bldg. 811 E. 46th-st., near Drexel.

3 AND 4 RMS. FURN.; BEDRM.; IN-A-dor. rfg.; I. C., bus. sf.; barg. 6918 Dante.

BEAU. FUR. 5 R. APT. SUN AND SLP. pch.; nr. I. C., surf. 7542 Colfax. Sou. 5364.

6 RM. APT., FURNISHED OR UNFURnished; 2 baths. 4726 Greenwood-av.

MICHIGAN-AV., 2444—WARM 1-2 RM. APTS. Private baths; free gas, elec.; $4 week up.

SOUTHWEST.

NICELY ARRANGED NEWLY FURNISHED 3½ rm. apts., beautifully dec.; elec. refrig.; very cozy and pleasant. 6137 S. Roman.

NORTH.

244 E. Pearson

800 NORTH. AT THE LAKE.

2-3 RM. APTS., $55-$150

Furnished and unfurnished. Kitchenettes, Dinettes, Bedrooms. FREE GAS, LIGHT and REFRIG. Maid service, valet dining rm., commissary. Bus 57 at door. SUPERIOR 4701.

6 OR 7 ROOM DUPLEX IN THE TOWER

NEW LOW RENTS

Quality apts. of 1 to 4 rms. with carpeted floors in this new 18 story cor. bldg. at prices little higher than outlying walkup bldgs.

DELAWARE TOWERS

DELAWARE AND NORTH WABASH.

TRANSIENT RATES—$2 UP PER DAY.

Wellington Arms

Beautiful 1-1½ room kit. apts.; furn. or unfurn.; overlooking Lincoln Park and lake; hotel service; 15 minutes from loop; $40 up. Also 4 rm. bungalow now available, $125. 2970 Sheridan-rd. Phone Bit. 4600.

LINCOLN PARK ARMS

Furnished 1 room and bedroom apts.; complete service. REASONABLE RATES.

2738 Pine Grove-av.

EDGEWATER PLAZA APTS.

5425 KENMORE-AV.

Beaut. furn. 1 rm. apt.; comp. serv.; also hotel rms., $7.50 wk. up. Edge. Bch. L bus.

1137 PRATT-BLVD. APTS.

1-2½ rm. furn. kits.; new; reduced rates; comp. hotel serv. Also wkly. rates and hotel rms., $7.50 wk. up. Nr. bus. Loyola L.

SWANVILLE APTS.

2-3 rms., incl. light, gas, refrig., from $45. 1-15 Brompton-pl. Good trans. Bitt. 1600.

ASHLAND PLAZA APTS.

4222 N. Ashland. Lg. 1-2 r. kits.; nw. dec.; … loc.; lin., lt., ref., gas, maid; $8.50 w. up.

2 DIVERSEY — COMPLETELY FURnished 1 and 2 rooms; all outside; hotel service; newly decorated; 15 minutes to Loop. Near Diversey beach and golf links.

MERRITT APTS.

4331 LELAND-AV — Furnished 2-3 rm apts., $35 and up. Phone Longbeach 4798.

FARWELL PLAZA APTS.,

1420 Farwell-av., ½ blk. Morse L. $32.50 up. 2-3 r. kit., decor. to suit; dly. maid serv.

2-3 Rms., Furn. or Unfurn

Attractive apts., newly dec., nr. Howard L, bch., schls., reas. 7732 N. Ashland-av.

SUBLET 4 RM. COMPLETELY FURN. 2D flr. cor. apt.; quiet street; overlooks golf course. 2458 Grace-st. Juniper 3558.

MOD. 4-5 RMS.; SUNP.; LIV RM. 14X28; lake, schl.; all trans.; free refr.; $50 up. 1400 Greenleaf, N. W. cor. Paulina. See jan.

STREETERVILLE APT HOTEL—WALKING dist. loop; 1-2 rm. kitnt. apts. $8 wk up. Also slp. rms., $4 wk. up. 195 E. Chestnut.

ARGO APT. HOTEL, 7450 GREENVIEW—1 r. apts. daily maid serv.; refrig.; every thing furn.; 1 blk. Jarvis "L". $35 and up.

ROGERS PARK'S BEST VALUE—3-4 RM. $40 up; 2 blks. L exp., shls., accom. 4 … Mrs. Sutton, 1340 North Shore, Bri. 5447.

3 RM. MOD. APT. CLEAN, NICELY FURN. Real home; elec. refr., porches, yard; trans.; … $75. 1448 Hollywood-av. Longb. 3130.

BEAU. FURN. 3 RM. APT. EXT. INADOR refrig.; porch; very reas. 4639 Magnolia.

1233 LELAND—3 RMS. BEAUT. FURN.; private bath; 2 double beds in each apt.

463 GREENLEAF-AV — BEAU. 2-3 RM apts.; blk. lake, L, bus; reas. Briar 6322.

…S., NR. LK.; NEW, WELL FURN.; COMP … elec.; G. E. ref. 4636 Clarendon. Edg. 4110.

ARGYLE SHORE APT. HOTEL, 909 ARgyle—1-2-3 rms.; comp. serv. LON. 6810.

NICELY FURN. 3 LG. RM. APT.; TILE bath; gd. tran. 741 Buckingham [3300 N.]

NICELY FURN. 1 RM.; REAL KIT.; TILE bath, shwr.; new bldg.; $8 wk. 641 A'dine.

1231 WINTHROP, 2 RM. APT.; WALL BED, real kit., porch, parking. All tran. $28 mo.

1132 HOOD-AV. [6100 N.]—ATTR. 1-1½ … comp serv., refrs., elev.; $30 up; gd. tr.

OLD WORLD ATMOSPHERE—1-2 RM. STUdio apts.; pr. bath. L'Aiglon, 22 E. Ontario.

MOD. 3½-4 RM NEW. DEC. FURN. UNFUR. Barg. Ex. tran. 5549 Magnolia. Ard. 1560.

3 RMS., 3 BEDS, COMP. FURN., $45; 1 blk. lake; nr. L. schl. Owner. 1341 Touhy.

1239 WINTHROP—2½ RM. FURN. APTS.; gas light Frig.; best trans.; reasonable.

…MING, 649—ATTR. 1-2 SGL., DBL. KIT. apts.; priv. entr.; $4 up. Fine res. dist.

1255 BEACON—4 RS., SUN P., NEW. DEC. …r., $45; 4541 Magnolia—5-6 rms., $52-60.

2 RM. ATTR. FURN.; EXT. ROLLAWAY; frig.; $45 up; bl. lake, L, bus. 1333 Touhy.

NORTHWEST.

FURNISHED 3 RM., BEDRM. APT., LOC. Diversey-Crawford; $30. Kildare 8938.

WEST.

LOWEST RENTALS.

1-2-3 rm., apts.; full serv.; new bldg.; maid serv. WYMERE APTS., 115 N. Parkside.

Le Claire Apts.—5056 Wash.

1-2-3 rm. fst. rmy. apts.; beau. furn.; free gas, light; exc. tr. Reas. rt. Austin 5216.

"THE CHATEAU"

1-2-3 r. kits. Comp. hotel serv. Reas. rent. Gentiles. 330 N. Austin-blvd. Aus. 1417.

SOLUTION TO CLASS DAY

Capt. Silverman was informed that the plane carrying the spy "took off first." Through his field glasses he saw the wheels of ONE PLANE STILL REVOLVING. He knew the spy must be in the other. Get it?

SIGHT IS MUCH THE NOBLEST OF THE SENSES.—Sterne.

TO RENT—FURNISHED APARTMENTS.

WEST.

PARKSIDE ARMS APTS.

146 N. PARKSIDE-AV. [5600 WEST].

2½ rm. apts.; nicely furn.; ext. rollaway, elec., gas, refrg., maid serv.; gd. tr.; $40 up.

3241 MAYPOLE-AV.

Finest 3 and 4 rm. furn. apts.; lrg. bedrms.; extra in-a-dor; refrig.; maid; reas. Office

REDUCED RENTALS.

1-2-3 rm. apts.; bldg. just completed; full serv. PARK WEST APTS. 154 N. Parkside.

SUBURBAN.

BEAUTIFUL 4 RM. 1ST FLR. FURN. APT.; tile bath and kitchen; all mod. improvements; exc. trans.; refs. necessary; located Washington-blvd., Oak Park. Austin 0791.

4 LG. LT. RMS., NICE FURN., 3 BDS., FR. refs., ex. tr., $70. 800 Sherman-av., Evanston, 3d. Jan., or Ph. Hubbard. Harr. 6200.

WANTED—TO RENT—APARTMENTS.

WANTED—6 R. FURNISHED APARTMENT, sublease; will pay up to $100 mo. for apt. satisfactorily furnished and located lake region north of Belmont. Address M T 307, Tribune.

5 OR 6 RM. FLAT; GAR.; 2 APT. BLDG.; Hyde Pk. or So. Shr.; reas. Beverly 7720.

TO RENT—STORES.

West Side.

BAKERY STORE—OVEN; LIVING QUARters above; rent reas. 5256 W. Chicago-av.

TO RENT—OFFICES AND SHOPS.

Central.

30 N. LA SALLE.

LOCATION—PRICE—SERVICE.

—$45—	—$60—
Single office.	Two off. Rec. Rm.
Large Reception Rm.	Well arranged.
Well Planned.	Street frontage.

JUDSON F. STONE, AGENT. DEAR. 1776.

JUST OFF MICHIGAN-AV. AND OUT OF HIGH RENT LOOP DISTRICT

Unusually light office, studio, or display space, combining the prestige of a fine nr. North Side address with utility and low price. Free parking space. Postoffice in bldg. EDWIN J. BOWES JR. & CO. 154 E. ERIE-ST. WHITEHALL 6026.

Engineering Bldg.

PRIVATE OFFICES; FURN., UNFURN. Any arrangement desired. Telephone, Mailing, Secretarial Serv. From $5 mo. up. ROOM 200, 205 W. WACKER. Ran. 7100.

OFFICE ECONOMY PLAN.

FURNISHED OFFICE, $25. DESK, $10. IN SMALL SUITES WITH SEC. SERVICE. 82 W. Washington. Rm. 420. Andover 5696.

32 N. STATE, S. W. CORNER WASH.—ATtractive offices; splendid light, night service; center of loop; single r., $25 up; with recept. rm., $40 up; few furn. Beau desk space; steno., Ph. SWIGART & CO., Rm. 601.

TO RENT—MICHIGAN-CHESTNUT BLDG., 840 N. Michigan-av., very attractive offices, unobstructed light; low rents; new building.

FURNISHED OFFICE, DESK SPACE, OR mail service; switchboard and steno-secy. serv.; $3 up. Suite 801, 20 E. Jackson.

TO RENT — CHANCE TO CUT RENTAL costs; modern offices; new 16 story Insurance Center Building, 330 S. Wells-st.

MAIL, PHONE, DESK, OR OFFICE; ANY combination; entire 6th fl. 201 N. Wells.

EXCL. OFC., RUGGED, ETC.; LA SALLE-Wack. Bldg.; fur. op. Mr. France, Suite 1664.

Outlying.

BEST LOC. ON N. W. SIDE—OFFICES, $20 and up; well arranged suite of 4 rms., ex for beauty shop; only $35; N. W. Cor. Kimball and Lawrence, above Liggett's drug store. Apply at Firestone Tire Shop, now opening in the building. Keystone 3868.

TO RENT—FLOORS AND LOFTS.

515 S. WELLS-ST.

Floors 48x100 ......$100 a month and up
Store 48x80 ....$150 a month

Private loading platform, pass. and frt. elev. DE WOLF-BARKER REALTY CO., 105 W. Monroe-st. Tel. State 7316-7.

TO RENT—BUILDINGS.

For Century of Progress.

Ideal building, 2922 S. MICHIGAN-AV. For hotel or rooming house. DeWOLF-BARKER REALTY CO., 105 W. Monroe-st. TEL. STATE 7316-7.

TO RENT—FARMS.

650 A.—WILL DIVIDE. PHONE McHENRY 93M or Franklin 0693, Chicago.

BUSINESS OPPORTUNITIES.

Businesses For Sale.

ACCESSORY STORE AND GARAGE—SELLing Phillips gas; 2 pumps; will sell store with complete equip. or with gar. very reas. 24th and California.

BARBER SHOP—EST.; 3 CHRS.; 2 LIV. R., bath, stm.; rt. $20; 38 apt. bldg.; beauty equip.; comp. or sep. 4720 Addison. Pal. 7893.

BARBER AND BEAUTY SHOPS—ALSO FIXtures, new, used. PAIDAR, 1108 N. Wells.

BATTERY AND IGNITION SHOP—FULLY eqpt.; good loc.; $1,000 to handle. 5407 W. Lake-st.

BEAUTY PARLOR—FOR SALE—SUPPLIES, equipment; cash; easy terms. Catalog sent. GIBBS & CO., 21 S. WABASH-AV.

BEAUTY PARLOR—LIVING QUARTERS. South Side. Dorchester 3341.

CAFE—$20,000 VAL.; BEST N. S. LOC.; 150 seating cap. Sac. 6546 Sheridan-rd.

CANDY, CIGARS, CIGARETTES, STATIONery, schl. sup., soda fount.—Cor. loc. Reas. 2058 Osgood-st., corner Garfield.

DELICATESSEN, GROC., CANDY, CIGARS, ice cream—Cor. store; est. 10 yrs.; no competition; will sell cheap. 6926 Windsor.

DELICATESSEN, GROCERY, CANDY—WONderful opp.; best buy on N. Side. 3506 Reta-av., Halsted to 3500 N.; walk 1 blk. w.

DELICATESSEN, GROCERY—GOOD LOC. old est. business; very reas. Lake V. 3339.

FRUIT VEG STORE RENT $25; 3 LIV rms., acct. ill. Terms. Canal 1244 aft. 4p.m.

GARAGE—40 CAR. A MONEY MAKER FOR 2 mechanics. Barg. Low. rt. Bel. 3208.

GROCERY AND MARKET — TOGETHER with brick store and flat, in good Indiana town; good corner; doing good business. P. O. Box 164, Calumet City, Illinois.

GROCERY AND DELICATESSEN—ESTABlished bus.; good opportunity for right party. Pa. Radcliffe 5784 for appt.

GROCERY, MKT., OR WILL SELL GROcery dept. Purchaser can stay and share rent or move. 5922½ Division. Pen. 7157.

GROCERY AND DEL—WITH LRG. APT. furn.; good location; rare bargain $600. 871 Rush-st. Phone Delaware 2851.

GROC.-DEL.—MOD. FIXTURES; 2 RM. FLT. Sm. down pay. 4409 Keokuk. Pen. 0865.

IF THE KIND OF STORE OR BUSINESS you want to buy is not offered for sale today why not advertise in the Business Opportunity Wanted Column? Stop in today at The Tribune Want Ad Office, Madison and Dearborn-sts., or call Superior 0100. Ask for an Ad Taker.

PHYSICAL THERAPY BUSINESS EQUIPment—Trade rent, sell part or all. 32 W Randolph. Room 409. Central 9465.

ROOMING HOUSE—20 LIGHT RMS.; STM. heat; near U. of C.; $500 required. REAL BARGAIN. 5813 Drexel-av.

RM HOUSE—10 RMS. FURN.; GOOD CON. Sell cheap due to ill health. Hay. 8747.

RMG HSE.—16 RMS. SAC. SMALL CASH; a good opportunity. 735 Rush.

RMG. HSE.—44 RMS. RUN. WAT., EXC. loc.; low rt.; $1,000 req. De Woskin, Sta. 9891.

RMG. HSE.—46 RMS.; PR. $1,500. TMS. Steinbock & Alexander, 160 N. La Salle.

TEARM.—MOD. EQUIP.; NO. SHORE SUB. Steady clientele. Address M P 112, Tribune.

Partnerships and Investments.

NET PROFIT OF $25 TO $50 A WEEK if you have $150 capital to invest in equipment for your own business, and are willing to tend properly an attractive portable retail store selling popular 5c nationally advertised products. Earnings proportionately greater if you have more capital to invest. This is not a vending machine. A limited number of aggressive reliable men will be interviewed. ADDRESS M P 109, TRIBUNE.

FACTORY CONNECTION.

Nationally known manufacturer desires to open branch in Canada and has opening for a man who can invest $5,000 with his services. Investment DOUBLY SECURED.

ADDRESS M X 459, TRIBUNE.

Business Equipment.

ALL TYPES COIN MACH. SOLD. EXCH. Chi. Coin Machine Exch., 2200 N. Western.

Wanted.

WANT HARDWARE AND PAINT STORE. Must be barg. Address M P 542, Tribune.

OFFICE DEVICES.

MULTIGRAPH, $25; FOLDER, $25; DICTAphone, $20. PRUITT, 190 N. La Salle.

HORSES, HARNESS, AND WAGONS.

10 GOOD WORK HORSES, CHEAP. 5217 Broadway. Edgewater 0468.

REAL ESTATE FOR SALE.

APARTMENT BUILDINGS.

South Side.

4 APT. BY OWNER—4-5 RMS.; BRK.; STM. heat; garage; foreclosed for $12,000; clear; '31 taxes paid. 7236-38 S. Wabash; restaur. neighbd. Address H 162, Tribune.

North Side.

$5,000 OR BEST OFFER FOR MY $22,000 equity in Rogers Park. Three flat bldg., each apartment, 6 rms. and 2 baths; with 3 car heated gar. Ph. Dr. Husar. Frank. 0746.

DEATH OF HUSBAND FORCES WIDOW TO sacf. beau., lge 6 rm. 2 flat with heater; 2 car brk. gar.; all mod. features in desirable loc. 5708 N. Campbell. Wiedman.

ROGERS PARK 3 APT.—SAC., $15,000. Lake View Real Estate Exch., Ran. 0960.

HOUSES.

South Side.

5 RM. BUNG., A1 COND. SEE SUNDAY aft., 7654 S. Michigan. Ph. Oak. 1259.

Southwest Side.

BARG.—MY MOD. 6 RM. BRK. OCTAG. front; h. wtr. ht.; gar. 5704 S. Maplewood.

North Side.

WIDOW MUST SELL HER 2 STORY BRK. basement, 2 car gar., gd. cond., occupied as a 1st class rm. house; suitable as a 1carm. rest.; all taxes paid; only 1st mtg.; best cash price. Address M P 520, Tribune.

2425 FARWELL—6 R. BRK. BUNG.; SL. pch.; h. w. ht.; gar.; price $6,500. Insp. 1-5.

Northwest Side.

SAC. 6 RM. COTT., CONCRETE BSMT.; lot 30x175; N. Mobile; $1,700. Brun. 0594.

REAL ESTATE—OAK PARK—AUSTIN.

BARGAIN—MODERN 6 RM. HOME; HOT water oil burner heat, garage; North Oak Pk.; or will consider exchange for vacant Chicago or suburban or for improved or vacant property in vicinity of Philadelphia. Address M T 594, Tribune.

NONRESIDENT OWNER MUST SELL N. Aus. brk. bung.; h. w. ht.; $5,250; real buy. Pilgrim, 5637 W. Lake. Aus. 1680. Eve.

REAL ESTATE—SUBURBAN—SOUTH.

General.

HOUSE BARGAINS.

I have some real bargains in houses. Dn. payment as low as $100; monthly as low as $22.50. Drive out and see me any day. E. P. Heffernan, 14600 Clifton Pk.-av., Midlothian.

Beverly Hills—24 minutes to loop.

6 RM. STUCCO HSE.—3 BEDRMS. SCREEN porch; newly dec.; 2 car gar.; nr. R. I. sta. $6,500. Call owner. Beverly 8589.

REAL ESTATE—SUBURBAN—S. W.

General.

POULTRY FARM, 2 ACRES, 7 RM. HSE., tile bath, furnace; 80 ft. poultry hse.; will rent option to buy. Drive out or call. Grover C. Elmore, 100 N. La Salle. Fra. 2650.

REAL ESTATE—SUBURBAN—NORTH.

Evanston—19 minutes to loop.

FOR SALE OR RENT—ARTISTIC SPANISH hse., 7 rms., slp. pch.; oil burner; 2 car gar.; nr. Cath. and pub. schls.; gd. trans. 1108 Mulford-st., Evanston. Gre. 2720.

7 RM. HOUSE IN MAIN ST. DIST.; FINE lot; $7,000. Quinlan & Tyson, Inc., 1571 Sherman-av., Evanston. Rog. Pk. 2617.

REAL ESTATE—SUBURBAN—WEST.

General.

SMALL FARM.

Small cottage on 1 acre, nr. Downers Grove. Only $1,950, will take $150 cash, $15 per month. Address A L 318, Tribune.

WILL SAC. 200 FT. IMPROVED VACANT corner; 1 block to new zoo gardens N. Riverside. Address M P 512, Tribune.

La Grange—21 minutes to loop.

BEAUTIFUL 6 RM. SPANISH HOUSE; 3 lge. bdrms., 2 baths, living rm., dining rm., kitchen, gar. attached; h. w. ht.; large lot; worth $20,000, offered for $12,500. Robt R. Frey, 24 S. 5th-av. La Grange 37.

Lombard—31 minutes to loop.

6 R. STRICTLY MOD. COUNTRY HOME; lge. lot; $3,750; adj. acre if desired, $1,350. H. A. Hover, 10 St. Charles-rd. Lom. 1100.

Maywood—18 minutes to loop.

1620 S. 20TH-AV.—5 RM. KELLASTONE bungalow; furnace, glz. rear pch.; garage; paved str.; large lot; cars, bus and L trans. Is in perfect repair and an outstanding bargain even in these times. Buy this modern home for $1,500, subj. to mtg. of $3,250, due 1936, and know that your money is safe. No trade. Get key 1631 S. 20th-av. Simmons Bros., 69 W. Washington. Rand. 9149.

WILL TAKE $500 CHECK ON LOOP BANK, bal. mo. $7,350 mod. bung. for $4,500. L. trans. Gar. Side dr. Open Sun. 609 Lake-st.

SAT. AND SUN. OWNER WILL SHOW modern home, 6 rms. and sun porch; choice corner; immediate possession. 700 E. 3d-av.

REAL ESTATE—SUBURBAN—MISCELL'S.

Small Farm Opportunity.

I have 6 sm. farms, ¼ to 7½ ac., with bldgs., 17 to 32 miles to loop. In order to liquidate will sell at unheard of prices ranging from $1,500 up; $200 cash, bal. $15 mo. Address A L 549, Tribune.

REAL ESTATE—ACRE PROPERTY.

BIG BARGAIN; 140 ACRES; RIPE FOR sale in small tracts, 14 miles from city hall, on car line and 2 main highways. Big discount on mtg. equity; very cheap. Address M O 444, Tribune.

REAL ESTATE—RIVER RESORTS.

10 RM. HOUSE, 2 BATHS, FURN. HEAT; hot and cold run. wat; 200 ft. lake frt. by 600 ft. deep; fountain, sunken garden, beau. flowers, landscaped; sell reas.; in Wis. 120 mi. from Chi. Address M X 34, Tribune.

WILL SELL MY 4 R. NEW COT. WORTH $1,500, for $700 cash; lg. Wis. lake; 2 hrs. ride; no tms. Address M X 32, Tribune.

OWNER FORCED TO SELL NEW LAKE cot. at less than ¼ val., $550; 2 hrs.' ride; large Wis. lake. Address M N 238, Tribune.

LAKE GENEVA RESTRICT LOT 40X125; gas, elec., run. wat.; by owner for quick sale; $350; terms. Address M X 30, Tribune.

MISFORTUNE—SAC. COTT. BEAU. WIS. lake. $600, tms. Address M X 33, Tribune.

REAL ESTATE—FARM LANDS.

Illinois.

FOR SALE OR RENT—40 AC., 25 MI. S. W. of Sterling, Ill. All under cultivation; 7 rm. house; 20x24 chicken house, tool house, garage, brooder house, barn and corn crib; 3 mi. from town; $3,500. E. C. Boscher, 8847 S. Bishop-st.

WHO WANTS MY 100 ACRE, N. OF MUNdelein, old bldgs., orchard, creek, etc.; possession at once. No stock or tools. Price $6,500; $2,000 cash; no trade; real bargain. Must sell. Address M X 483, Tribune.

FARM LANDS THE SAFEST PLACE FOR your money. Foreclosed farm bargains. 5 A. up. 161 A. on state rd., $10,000. A. L. WEBSTER, phone Wheaton 333.

BUY MY FARM 39 MI. N. W., 200 AC., rich, black soil, fine bldgs., $65 per ac. Cost me $200. Need $2,500 cash quick, bal. 10 yrs., 5%; snap. Address M P 57, Tribune.

SACRIF., $3,250—LGE. 6 RM. HSE.; RUN. wat., nicely furn., water frt.; wooded; nr. Antioch; cost $6,000; no trd. Irving 1001.

160 ACRE FARM—WELL IMPROVED; 80 miles southwest of Chicago. Write Charles Fenn, Verona, Ill.

3 A., 7 R. HSE., ORCHARD; NR. GLEN Ellyn; $5,000. No trd. Box 75, Highld. Pk.

20 A.—WILL DIVIDE; 15 MI. WEST; SACrifice $100 per ac. Phone Belmont 8810.

Indiana.

20 A., 10 RM. BRICK, BARN, FRUIT; 35 mi.; $5,200. Address A P 439, Tribune.

Michigan.

80 ACRE FARM ON U. S. 31, NEAR TRAVerse City; fine bldgs.; 20 acres in woods; trout stream; will sell complete with stock and tools. Pere Anderson, 5763 N. Richmond-st. Longbeach 5757.

38 A. EDGE TOWN—BUS SERVICE, CHGO.; 6 r. house, elec. lts. Barn, silo, wood lot; $2,200, easy tms. Roessler, 140 S. Dearborn.

20 A., 2 MILE CITY, HOUSE, BARN, gravel road, timber. $1,375, $100 cash, $15 month. Evans-Tinney Co., Fremont, Mich.

Wisconsin.

SOO LINE LAND GRANT LANDS IN UPPER Wisconsin. Free information. Low prices; easy terms. Ask for Booklet No. 53 Homeseekers' rates. Address H. S. FUNSTON, Land Dept. Soo Line Ry., Minneapolis, Minn.

RECREATION AND FARM LANDS. Edward Hines Farm Land Co. Room 822, 105 W. Adams-st., Chicago, Ill.

HOMESTEAD, $50 DOWN; NO PAYMT. 3 yrs., 3% int. Lonnquist, 40 N. Dearborn.

Miscellaneous.

FREE—MAP ON FARMS AND LAND BARG. E. Z. tms. A. W. Blom, Menominee, Mich.

REAL ESTATE—AUCTION.

MUST SELL PUBLIC AUCTION—14 ROOM hse., ½ blk. Linc. Pk. 349 Belden. Lin. 1610.

REAL ESTATE WANTED.

Apartment Buildings.

WILL PAY UP TO $5,000 CASH FOR equity in apt. bldg. Address H 94, Tribune.

Farms and Acres.

A CASH BUYER FOR 5 OR MORE ACRES, with or without improve.; hiway preferred; not more than 60 mi. from Chgo.; must be a sac. Dooley, 7905 Cottage Grove.

Houses.

I WILL PAY CASH FOR BUNGALOW NR. gd. transportation; must be bargain; give details. Address M P 522, Tribune.

HAVE CASH BUYERS FOR N. AND N. W. side homes and two flats. Ran. 0960.

WANT 5-6 RM. BRICK BUNG. FOR CASH; N. W. Side. Inquire 2344 N. Cicero.

REAL ESTATE FOR EXCHANGE.

Apartment Buildings.

EXCH., SELL, RENT MY 2 FLAT BRK. 6-6, htd. frt. pchs.; refr.; h. w. h.; 2 c. gar.; for farm nr. Chi. Welter, 5219 N. Ashland.

EQUITY IN $195 MO. PROPERTY FOR Rogers Park 2 flat. Ph. West. 1852.

Business Property.

BUSINESS LOTS—3, FULLY IMPROVED, for acreage on lake approximately 300 miles north in Wisconsin. Ph. Hyde Pk. 6287, J. Burnett, 6956 Jeffery.

HAVE CORNER FOR GAS STA.; CLOSE IN. intersection 5 state hiwys.; owe less than one-fifth of value. Must exch. equity for what? Address M L 98, Tribune.

DBL. PVD. HWY. COR., CLR.; TRD. FOR 2 flat or res., N. Side. Longbeach 7383.

Houses.

WILL TRADE MY HOME IN GOOD LOCAtion on north side for resort property or acreage on good Wisc. lake, not more than 2½-3 hrs. from city. Brokers need not apply. Address M P 538, Tribune.

MY 6 RM. BRICK BUNG. FOR FARM. D. Evans, 5511 W. 55th-pl., Gro. 2520.

MY MOD. 5 RM. BRICK BUNG. AND CASH. Want 6-7 rm. suburb home. Ber. 7916.

REAL ESTATE LOANS, MORTGAGES.

WANTED — QUICK, APPROXIMATELY $6,000 secured by 1st mortgage on modern home, North Oak Pk., free from other indebtedness or delinquent taxes, by reputable owner with consistent record of meeting obligations promptly. Address M T 595, Tribune.

WILL PAY 10% COMM. AND 6% INT. for $1,250 loan for 1 yr., secured by deed to $7,500 clear prop. which will be insured by legal reserve company for amount of loan. Address M Y 322, Tribune.

FOR SALE—$4,500 1ST MTG., 6%, ON bungalow located in Austin; responsible owner. Jorgensen, 3939 North-av.

MONEY TO LOAN ON RESIDENCES, 2-3-6 apts.; exceptional security only. Draper & Kramer, Inc., 35 N. Dearborn. State 0092.

WANTED—$2,000 1ST MTG. ON $9,300 2 flat, 3642 Lexington-st. Nevada 5493.

PRIV. FUNDS TO REFINANCE MTGS. ON large apt. bldgs. Address R 187, Tribune.

BUILDING MATERIALS.

Bricks.

500,000 USED BRICKS, CLEANED AND DElivered, $3.75 per 1,000. Irving 8836.

Paints.

LIQUIDATING $25,000—JOHN W. MASURY paints, varnishes, enamels, colors in oil. In business over a century. 18,000 lbs. colored lead in oil and zinc paste, 8c lb.; screen paint, 40c gal.; every can guar. Mail orders solicited. Cash or money orders only. Address M. Wolf, 3260 Elston-av. Arm. 1440.

STOCKS AND BONDS.

LOANS ON TAX WAR. AND ASSM. BONDS OR WILL BUY THEM FOR CASH. LOANON SECURITIES CORP., 134 N. La Salle. State 4600.

BEST CASH PRICES FOR BONDS, MTGS. and C. Ds. 134 N. La Salle. Room 316.

LOANS.

Personal, Property, and Salary.

SALARY OR FURNITURE LOANS UP TO $300.
IMPERIAL CREDIT COMPANY, 30 W. Washington-st. Franklin 8924. 6317 S. Halsted-st. Englewood 0108.

WE BUY OR LOAN ON TAX WARRANTS. CAPITAL SECURITIES CO., 72 W. WASHINGTON-ST.

PERSONAL FINANCE CO. TEN OFFICES IN CHICAGO AND SUBURBS.

THIS SPACE RESERVED FOR T. B. WARD.

THIS SPACE RESERVED FOR LOCAL LOAN CO.

COMMONWEALTH LOAN CO. SEVEN CHICAGO OFFICES.

THIS SPACE RESERVED FOR C. C. ERD.

Business Loans.

$300 TO $30,000

on the equipment of factories, restaurants, stores, laundries, hotels, rooming houses, etc. Collateral loans on first mortgages, also on listed stocks and bonds. BEST RATES.

EASY TIME PAYMENTS.

Oldest Estb. in Chicago

F. BOLAND,

215 W. Randolph. Fra. 1966

$200 TO $200,000

to factories, shops, stores, restaurants, hotels, etc., on machinery, equipment, furniture, and other collateral.

Lowest rates, conv. payment

The Morrison Company

1200 N. ASHLAND-AV.

Phone Brunswick 9300.

DOGS, BIRDS, POULTRY, ETC.

Dogs.

Ann's Ken'els, Waukegan-rd.

1 mile north of Dempster; overstocked. Wires, pekes, chows, Bostons, collies; others. Mixed pups, $1. Morton Gr. 1693. Alw. op.

6122 S. HALSTED—ENG. 6175 CHOWS, wire bulls, Scotties, $8 up; fox, spitz, collies, police, spaniels, setters, Eng. bulls, others, $2 up. Open 10 p. m. daily. Sunday.

AIREDALES, SEALYHAMS, BOSTONS, chows, wires, Pekes, cockers, Spitz, collies, Foxes, Dane, police, others, $3 up. Loring, River-rd., blk. n. Irving Pk. Frank. Pk. 2174.

2907 N. CICERO-AV.—CHOWS, WIRES, SCOTties, Pekes, Cockers, Eng. Bulls, $10; Spitz, Police, Collies, Sheps., Airedales, Fox, Bull Ters., $3; mixed pups, $1. Always open.

GR. DANES, TYPICAL BLK., NEW BLOOD lines at stud, $50; blk. brindle pups, by him; reas. 2219 73d-av., Elmwood Pk., Ill.

BOSTON TERRIER PUPPIES—PEDIGREED; 2 mos. old; cheap. Ravenswood 1520.

BEAU. COCKER SPANIELS, PED., 2 MOS. Reas. 4880 Northwest-hway. Kildare 9061.

WIRE HAIRED FOX TERRIER, 10 MOS. old; reasonable. 5412 Montrose. 1st apt.

PRIZE ENG. BULL, WHITE, 1 YR., MALE; $35, worth $100. 4657 Irving Park-blvd.

POMERANIAN PUPS FOR SALE—4 MOS. old. 4945 S. Loomis-st.

Poultry.

35,000 BABY CHICKS, $4.95 PER 100; leading varieties March 15th-24th delivery. Brooder stoves, $6.75. Peerless hatchery, 2521 Archer-av. Ph. Victory 8732.

WIRE FLRS., FABRICS, BATTERY PARTS. Fence materials—low prices. Ask catalogue. Bussey Pen Prods. Co., 1500 S. Western-av.

BUSINESS DIRECTORY.

Aquariums and Supplies.

TROPICAL FISH—OVER 100 VARIETIES. Macdonald's, 2206 Madison. Open Sundays.

Moving, Storage, and Hauling.

WANTED — RETURN LOADS FROM ST. Paul, St. Louis, New York City, or way points. United Van Lines, Pensacola 3400.

LONG DIST. MOVING, 150 MI. TO-FROM all cities. Closed van. Nevada 4127.

Painting and Decorating.

PAINT. PAPERHNG.—MO. PAYMTS.; BEST qual. mater. Prices reas. Prost, Mans. 0633.

5 RM. APT.: CEIL. CAL., CLEAN PAPER, enamel kitchen, bath, $20. Grace. 0341.

PAPER HANGING—$3 ROOM; PAINTING, calc., plaster repair; quick serv. Kil. 0205.

Piano Tuning.

PIANOS TUNED, $2; 18 YEARS' EXPER. Guaranteed work. Go anywhere. Rep. 5218.

Printing and Engraving.

1,000 BUSINESS CARDS, 90c.
1,000 LETTERHEADS, $1.75
1,000 ENVELOPES $1.50. BEL. 6040
CITYWIDE PRINTING, 3922 CHICAGO.

Rug Cleaning and Repairing.

9X12 RUG THOROUGHLY CLEANED, $1.50. BROADWAY RUG CLEANERS, 2540 Elston-av. Armitage 8575.

TILL MARCH 18TH, 9X12 CLEANED LIKE new, glue sized, $1.85. Federal, Lin. 0134.

Sun Lamps.

TROPICAL SUN-TAN LAMP AND OTHER health devices. Free demonstration treatment. Physical Therapeutic Service, 32 W Randolph. Rm. 409. Central 9465.

RADIOS, SUPPLIES AND SERVICE.

SACRIFICE—

NEW 1933 RADIOS

including Philco, Majestic, G. E., Crosley, Stewart-Warner, 7 tubes, $7.90 complete. 3530 IRVING PK.-BLVD.

4 TUBE MIDGETS, $4.75.

Super. 6 tube Midgets, $9.95 complete. RADIO MFG. CO., 917 W. 63D-ST.

VICTOR MIDGET, $7.95. ECONOMY TIRE AND RADIO STORES, 3100 MICHIGAN. OPEN EVES. 9, SUN. 4.

PHILCO 7 TUBE, EXCHGD.; ORIGINALLY $149.50, now $35, complete with tubes. LYON & HEALY, 243 S. Wabash.

RADIOS—HOME, OFFICE, AUTO SETS, UNheard of values. 825 W. Washington-blvd.

SELL OR TRADE COMPLT. SOUND CAR and amplifiers. Wells Smith, 24 N. Wells.

9 TUBE ZENITH, BEAUT. HIGHBOY; need cash; $25. 506 W. North-av., mgr.

PHILCO '33 AUTO RADIO, COMPLETE, INstalled, $29.75. 601 Washington. Hay. 3020.

Service, Repair, Etc.

$1—RADIO SERVICE—ANY PLACE. WORK guar. Diversey Radio, ALBANY 2898.

INSTRUCTION.

THE BERLITZ SCHOOL OF LANGUAGES—Speak French, Spanish, Italian, German at once by conversation. Low rates. Free trial lessons. 56 E. Congress-st. Harrison 0392.

COLLEGE EXAMS. EASILY PASSED UNDER tutor of long exp.; no failures; very highest refs.; low rate. Ph. Ardmore 0394.

JAZZ IN 20 LESSONS; ALL INSTRUMTS. 5 Christensen Schools. See phone book.

GERMAN LADY WANTS TO BE TAUGHT English. Address G 192, Tribune.

HIGH SCHOOL IN MONTHS NOT YEARS. Address M O 585, Tribune.

AUCTION SALES.

WILLIAMS, BARKER & SEVERN CO., 423 S. Wabash. General Auctioneers. Furniture, Carpets, General Household Goods. Telephone Harrison 8777.

USED AUTOMOBILES FOR SALE.

YOU CAN BANK ON STUDEBAKER ALWAYS

For the greatest selection of slightly used cars in Chicago at the LOWEST PRICES. 5 days' driving trial.

'27 STUDEBAKER VICTORIA. It's in dandy all around condition. Many extras. $85.

'28 WILLYS KNIGHT SEDAN. It's very clean thruout and runs fine. Only $125.

'28 CHEVROLET CABRIOLET. Here is a sporty car with a world of power and pep. Will not remain long at our price of $75.

'28 AUBURN SEDAN. It really must be seen to be appreciated. The motor is smooth and powerful. A real buy at $95.

'28 STUDEBAKER SEDAN. This Commander will satisfy the most exacting buyer. We just reduced it to $95 for quick sale.

'28 BUICK SEDAN. It looks and runs better than many cars priced at $300. You can drive this away for only $125.

'28 LINCOLN SEDAN. It was owned by a wealthy family, who gave it the very best of attention. Now it's really in splendid condition. A super value at $125.

'31 AUSTIN COUPE. This snappy little car is in wonderful shape and is the most economical car to run in America. $145.

'27 LA SALLE PHAETON. If you like an open car don't miss this La Salle. It's a real beauty and has a sweet running motor. $145.

'27 PACKARD SEDAN. It never left the Chicago boulevards and the result is it looks and runs like a high priced Packard. Only $165.

'29 OLDSMOBILE SEDAN. We recommend this as the outstanding Oldsmobile value in Chicago. Smart appearance. Sparkling performance. $175.

'29 STUDEBAKER SEDAN. This Dictator model was owned by an elderly couple, who only gave it occasional driving. Now the finish has not a mar on it and the upholstery is luxurious. Motor is 100%. Reduced to $225.

'30 ESSEX SPORT COUPE. The finish is bright and shiny and the upholstery has not a worn spot. Roomy rumble seat. Reduced to $225.

'31 CHEVROLET SEDAN. Was only driven for a few months and now you would think it never had been driven a mile. Today, $295.

'32 PLYMOUTH ROADSTER. Has floating power. Rumble seat and extras galore. It will positively give new car satisfaction today. It's a great Plymouth bargain at $345.

125 OTHERS.

STUDEBAKER

SALES CO. OF CHICAGO.

26TH AND MICHIGAN

OPEN EVES., SUN. CAL. 6492.

SALE OF 125 REPOSSESSED CARS AT lowest prices in town; 90 day warranty; 7 day driving trial; 12 to 24 months to pay. S. & G. Auto Finance, 4637 W. Madison-st.

CHEVROLET — '32 COACH; LIKE NEW. Also '32 Ford Victorian, '32 Ford Cabrio. B. & W. Auto Sales, 827 W. 35th. Yar. 6080.

PRIV. PARTY—I HAVE PACKARD '29 conv. coupe. Bal. of note $325. Pay me $25 and take car home. Buck. 1558.

AUBURN—1932 CUSTOM BROUGHAM; DR. 90 days. Like new; wire wheels, heavy duty tires. Special today, $595; terms.

MILLER, 4444 Irving Park.

Buick '31 8-67 Sedan.

4 Dr. 5 pass. 6 w. whls., side mts., chrome tire covers, hot water heater; dark green finish. Cost $1,680. Repos. Sacr. for $595. Your car as dn. pay., bal. 12-24 months. G. M. S. FINANCE CORP.

4635-37 Washington-blvd.

BUICK—1932 8-67 SEDAN. WIZARD CONtrol; 6 wire whls., heater; cost $1,685. Repos. Sac. $745. Your car down pay., bal. 12-24 mos. 7 day driv. trial. Open eves.

3939 Washington-blvd.

G. N. C. FINANCE CORP., AT CRAWFORD.

BUICK 1932 SEDAN, $995.

4 door, 5 pass. Cost $1,395. Terms, trade.

1801-03 W. 63D-ST.

BUICKS—Must Sell 25

1932-1931-1930-1929—all models. No rsnbl. offer refused. Will trade. NORTHWEST BUICK, 3801 Lawrence-av.

BUICK—1931-568 COUPE; RUMBLE SEAT; wire wheels; almost new. Beautiful in every detail; fully guar. and priced to sell. LINCOLN PARK BUICK, 2825 N. Halsted.

BUICK—1930 VICTORIA COUPE; MUST sell at once for best offer. Will trade. LOGAN SQUARE BUICK, 2468 Milwaukee.

BUICK—8; REAL 1932 SEDAN. ALMOST NEW, FORCED TO SELL, $685. MR. W. TAYLOR, 1132 DIVERSEY-BLVD.

BUICK—'28 SPORT ROADSTER, SERIES 128; paint, tires good. Rumble seat, 2 spares, spotlight, $100. 4202 N. Kilpatrick.

BUICK—'28-47 SED.; DRIVE IT AWAY FOR $95. Slumbrick Motors, 1711 W. 95th.

BUICK—'28 54 COUNTRY CLUB CPE.; RUMble seat, htr.; barg. 4210 Fullerton.

CADILLAC—TOWN SPORT SEDAN; TRUNK, WIRE WHLS., ETC. ORIGINAL FREIGHT. CAN'T TELL FROM NEW. SLIGHTLY RUN. COST $4,800; LATEST 1930. I MUST SELL; $875 TAKES IT. J. JOHNSON, 1132 DIVERSEY-BLVD.

CADILLAC—LATEST 1931 DE LUXE 7 P. sedan; 6 wire wheels, side mts., chrome tire covers; cost $3,785. Our price, $1,285.

1801-03 W. 63D-ST.

CADILLAC—V-12. I HONESTLY BELIEVE mine is best buy in city. Privately driven, has little mileage. It is a 7 pass. late 1931. Black with side mts.; fine interior; must sell. Make offer. University 5897.

CADILLAC — '32 TOWN SEDAN; WIRE wheels; driven by owner. Like new car. Best offer. Phone Humboldt 1345.

CHEVROLET

1932 COACH, $375.

1932 SEDAN, $425.

Very latest 1932's with all latest improvements. Driven only a few weeks. Priced very low for quick sale. Terms arranged. We trade. HEALY MOTOR SALES. 7150 Stony Island. Hyde Park 0035.

Chevrolet 1932 Vict. Coupe.

5 pass., w. whls., free wheeling. Just like brand new. Repos. $395. Your car as down pay., bal. 12-24 mos. 7 day driv. trial. G. M. S. FINANCE CORP.

4635-37 Washington-blvd.

CHEVROLET—'31 COUPES [2]. BEAU. Blue and Maroon. Shutters, wire wheels; many access.; $50 dn. 20 mo. to pay. We finance licenses FREE. Michigan Ave. Chev.

2234 S. MICHIGAN-AV.

Chevrolet '33 Spec. Coupe.

[Used]. You would think it was new. WHAT A BUY! TOM HARRIGAN, INC., 442 Madison-st., Oak Park. Austin 1220.

CHEVROLET—1929 SEDAN; A-1 CONDItion throughout; good tires; bargain; only $25 down; balance easy. No endorsers. 5710 BROADWAY. LONGBEACH 1252.

CHEVROLETS—'31, '30, '28 CPES., SEDS. Sacrifice for $65 and up. Terms, trade. PEOPLES FINANCE CO., 2019-27 MADISON.

CHEVROLET—'31 SPORT COUPE; PERF. cond.; $35 down; bal. easy. No endorsers. 5710 BROADWAY. LONGBEACH 1252.

CHEVROLET—1931 SPORT COUPE; EXCEL. condit'n, $275. 2243 S. Michigan. Cal. 6200.

CHEV.—'31 SPORT COUPE; RUMB. SEAT; fine cond.; $215; priv. pty. Indep. 4233.

CHRYSLER—1931 6 CPE.; RUMBLE; $325. Emich Motors, 6501 N. Western-av.

Dodge 1931 6 Coupe.

De Luxe, D. A. 6 wire whls., side mts., chrome tire cov., heater; like new; repos.; sacr. for $345. Your car as dn. pay., bal. 12-24 mos. 7 day driv. trial. 90 day guar. G. M. S. FINANCE CORP.

4635-37 Washington-blvd.

DODGE—1927 FAST FOUR MOTOR; EXCEL. condition, $85. 2243 S. Michigan. Cal. 6200.

ESSEX

1932 Terraplane Sedan, $450

1932 Terraplane Coach, $395

Latest 1932 models. Like brand new cars. Fully equipped. Free wheeling, etc. Priced for quick sale. Terms arranged. We trade. HEALY MOTOR SALES. 7150 Stony Island. Hyde Park 0035.

ESSEX—'30 COACH, 5 P.; VERY CLEAN; mech. A1; $195; no cash dn. 2457 Mich.

FORDS—100 1929, 1930, 1931, AND 1932s. All models and types. Priced to sell at once. See our bargains before you buy. LAWDER BROS., 6900 VINCENNES-AV.

FORD—'29 COUPE OR COACH, $125. BOTH in A-1 condition thruout; $25 down. Balance easy. No endorsers. 5710 BROADWAY. LONGBEACH 1252.

FORD—V-8 2 DOOR LATE 1932; ALMOST new, $385; $100 down or trade; 18 mos. to pay balance. Guaranteed same as new. LITSINGER, 925 W. Jackson. Always open.

FORD—1929 MOD. A PANEL DELIVERY. ONLY $110. BAY TENNES CO., 2451 N. Sacramento.

FORD—1931 TOWN SEDAN, TUDOR; RUN only 13,000 miles; had best care; $245. Private. Dorchester 6955.

FORD—COUPE 1929, RUMBLE SEAT. A real buy at only $35 down or trade. SLUMBRICK MOTOR SALES, 1711 W. 95th.

FORD—1930 TUDOR; LIKE NEW; $125. Terms, trade. LEVI'S, 724 Milwaukee.

FORD—1931 DE LUXE SEDAN; EXCELlent condition; $235. 1107 N. Clark-st.

FORD — '31 COUPE; $225; LIKE NEW; driv. very little. 650 Madison, Oak Park.

FORD—1931 TUDOR; MOTOR, TIRES, AND finish A-1, $225. 1111 N. Clark-st.

USED AUTOMOBILES FOR SALE.

We Need Cash

IF YOU HAVE IT

WE NEED YOU

No reasonable offer refused. Come make your offer today.

1933 Graham 8 Blue Streak Sedan; used ....Make Offer
1932 Chrysler De L. Sedan, radio..Make Offer
1932 Graham 6 Sed., free wh'ling..Make Offer
1932 Dodge 6 Sed., floating power..Make Offer
1932 Chevrolet Sedan ....Make Offer
1932 Stude. 8 Com. Sed., 6 w. w...Make Offer
1932 Auburn De L. Sed. 6 w. w...Make Offer
1932 Hudson Sport Coupe ......Make Offer
1932 Hup 6 Spt. Coupe, free whl..Make Offer
1932 De Soto Spt. Cpe., free whl..Make Offer
1931 Buick 8-61 Sed., 6 w. w...Make Offer
1931 Buick 8-87 Sedan, 6 w. w...Make Offer
1931 Nash 6 Sed., 6 w. w......Make Offer
1931 Olds. De Luxe Sed., 6 w. w...Make Offer
1931 Hudson 8 Sed., 6 w. w.....Make Offer
1931 Chrys. 6 De L. Cpe., 6 w. w...Make Offer
1931 Hup 8 De Luxe Sed., 6 w. w...Make Offer
1931 Chevrolet Conv. Spt. Coupe..Make Offer
1930 Stude. 8 Pres. De Luxe Sed..Make Offer
1930 Hudson 6 Sedan ....Make Offer
1930 Franklin 5 or 7 Pass. Sed...Make Offer

Liberal Trade Allowances and Terms.

3327 MILWAUKEE

OPEN EVES. AND SUN. AT CRAWORD-AV.

$40 to $95

Come and get 'em.

Buick 1928 Brougham $95
Cadillac 314-26 Sedan, 7 pass.....95
Auburn 1928 Sedan 95
Studebaker 1927 Sedan 75
Willys-Knight 1926 Sedan 50
Whippet 1929 Coach 65
Essex 1929 Coach, w. w. 65
Chevrolet 1927 Landau 40
Chevrolet AA 1927 Coach 50

$10 to 1-3 down, 6 to 20 months to pay. Your car as down payment. We finance license FREE.

Michigan Ave. Chevrolet

2234 S. MICHIGAN-AV.

BARGAINS—Act Quick.

'31 Ford Tudor..$195 '30 Ford Fordor..$120
'31 Chry. 8 Rdst.$465 '30 Chry. 70 Sed..$365
'30 Plym. 8 S. Cp.$195 '28 Chry. 70 Sed.$185
'28 Stude. Dic. Sed..$85 '27 Chry. Im. Sed.$155

MARQUARDT-Chrysler, 3236 Jackson-blvd.

FORDS—Must Sell 42

'29, '30, '31, '32—priced for quick sale. Reconditioned by Reliable Dealer. Also other makes—as low as $10 down. Convenient terms. Your car in trade.

CHARLES J. DEMPSEY, Inc.

Authorized Ford Dealers. 2300 Madison-st.

FORD—1932 LATEST V-8 SEDAN 4 DR. Like new. Special sale price, $435. $135 dn., bal. 20 mos. We finance license FREE. Michigan Avenue Chevrolet Co. Cal. 5810.

2234 S. MICHIGAN-AV.

FORDS—1931 TUDOR ....$65 DOWN
1930 Town Sedan; like new.....$65 down
1932 De L. V-8 Coupe; rum. seat $145 down

GLENN E. HOLMES, INC.
30 West Lake-st. 30 East Lake-st.
ONLY AUTH. FORD DEALER IN LOOP

FORD—$25 DOWN.
1931 De Luxe Tudor; white walls..$235
1931 De Luxe Coupe 185
90 Day Written Guarantee.
M. J. KELLY, 4445 W. MADISON.

FRANKLINS—Buy Now.

1928 De Luxe Sedan; side mounts......$325
1929 De Luxe Sedan; side mounts......$450
West Side Buick Co., 4666 Washington-blvd.

FRANKLIN—DE LUXE SEDAN, 1930 5 P.; new tires, 6 wire whls., side mts.; beaut. appear.; perf. mech.; guar.; $250 down. Franklin Branch, 2000 S. Mich. Vict. 2000.

GRAHAM PAIGE—'29, STRAIGHT EIGHT, $350; like new. Car run very little. Will take five pass. car in trade. Come out and see it. 6144 N. Campbell-av., 1st floor.

HUPMOBILE—1932 SPORT COUPE, $650; 6 wire wheels, side mounts; guaranteed perfect. Terms or trade. Columbus 7180. 4629 Madison-st.

HUPMOBILE—1931 COUPE; CUSTOM 6 DE Luxe; 6 w. w., side mts., free wheeling, rumble seat. Guar. Sacr. at $445. Terms. INDEPENDENT FINANCE, 2700 Madison.

LA SALLE—1932 DE LUXE 7 PASS. SEdan; wr. whls., free whlg., radio, $1,750.

1801-03 W. 63D-ST.

LINCOLN—LATEST '31 4 DR. DE LUXE town sedan; 6 wr. whls., sd. mts., chrome tr. cvrs., fr. whl. Cost $5,860. Our pr. $1,485.

1801-03 W. 63D-ST.

NASH 1932 SEDAN.

2d series, 128 inch W. B.; wire wheels, metal covers, spotlight, Philco radio; orig. cost $1,750. Sell for $875. Terms arr. We trade. Guar. Repos. car. ILLINOIS FINANCE CO., 4633 W. Madison-st. Columbus 7838.

NASH—COUPE, 1931, MODEL 662; BRAND new tires; finish like new. Mechanically perfect. $290. Take $50 cash and old car for down payment. Balance $20 month. LITSINGER, 925 W. Jackson. Always open.

NASH—1930 DE LUXE SEDAN, $295. 6330 BROADWAY. SHELDRAKE 7610.

Oldsmobile 1931 6 Sedan.

Patrician 4 Dr. 5 Pass. 6 wire whls., side mts., chrome tire covers, heater, spot, trunk-rack; orig. cost $1,287. Positively just like new; repos.; sac. for $425. Your car as down payment, balance 12-24 mos. G. M. S. FINANCE CORP.

4635-37 Washington-blvd.

OLDSMOBILE—'32 SEDAN; PATRICIAN DE Luxe; Strt. 8; ride control, free wheeling. Only 3 mos. old; guaranteed. Sacrifice at $695. Very easy terms. INDEPENDENT FINANCE, 2700 Madison.

OLDSMOBILE—1932 COUPE, DE LUXE, 6 cyl. sport, 6 wire wheels, side mounts; driven only 2 months; rumble seat, ride control, etc.; guar.; sacr. at $645, terms. INDEPENDENT FINANCE, 2700 Madison.

OLDSMOBILE—'31 CONVERT. COUPE; SIDE mts.; sac., $335; pri. party. Lake. 0108.

PACKARD—5 PASS. SEDANS—

1929 Models, "626,"

$350 to $550

NO CASH DOWN

If your car covers down payment.

IMMEDIATE DELIVERY.

A number of these popular Packard "8" models are on display at our three branch stores. Wide range of colors and upholsteries. Each car is in exceptional condition, both as to appearance and performance. Some are rebuilt; some have new tires; all will give an exceptionally good account of themselves. Arrange to trade your present car in its present condition; no cash may be necessary. Start right away to enjoy Packard comfort, safety, and economy.

PACKARD MOTOR CAR CO. OF CHICAGO.
2357 S. Michigan-av. Calumet 7400.
7320 Stony Island-av. Butterfield 8400.
1735 E. Railroad, Evanston. Hollycourt 2121.

Packard '30 Std. 8 Sedan.

4 Dr. 5 pass. De Luxe; 6 w. w., side mts., chrome tire covers. Looks just like new. Repos. Sacr. for $595. Your car as dn. pay., bal. 12-24 mos. 7 day driving trial. G. M. S. FINANCE CORP.

4635-37 Washington-blvd.

PACKARD—5 P. SEDANS, 626 "8" '29 models; wide group to choose from; some rebuilt; all exceptional condition; $350 to $550; no cash down if your car covers down payt. PACKARD, 2357 Mich.-av., Cal. 7400; 7320 Stony Island, Butt. 8400; 1735 E. Railroad, Evanston, Holly. 2121.

PACKARD—LATEST 1929 STD. 8 4 DOOR De Luxe sedan; side mts., $395; terms.

1801-03 W. 63D-ST.

PIERCE-ARROW—1930, BEAUTIFUL MODel "C" town brougham; paint, tires, motor in excellent condition; priced at $695, terms or trade. JAS. LEVY BUICK CO., 2257 S. MICHIGAN.

PIERCE-ARROW—'30 COUPE; RUMBLE; 2 pass.; latest 143; wire wheels; side mts.; cost $4,475; now $675. Terms or trade. Fitzpatrick, 6555 Cottage Grove. Mid. 4200.

PIERCE-ARROW—1932 SALON SEDAN; 5 mos. old; 6 artillery whls., sd. mts., metal covers; Startix; free whlg., ride contrl., etc. Cost $3,460. Now $1,575. 6811 S. Halsted.

PIERCE-ARROW — 1930 SEDAN; $550. Nash Dlr., 7158 Stony Island. Dor. 2309.

PLYMOUTH—1930 SPORT COUPE, RUMble seat, new tires; real bargain; $60 down. 7140 Stony Island. Hyde Pk. 1467.

PLYMOUTH—1932 SEDAN OR COUPE, $20 down, bal. in 18 mos. 2022 N. California.

PLYMOUTH—'32 4 DR. SED.; FLTG. PWR., free whlg., $550, terms. 2560 S. Halsted.

Pontiac '30 4 Dr. Sed., $195.

6 wire wheels, side mounts, and trunk rack; car is in best of cond.; don't wait! Tom Harrigan, Inc., 442 Madison, Oak Park.

Reo 1930 Sedan.

Master 6 Flying Cloud; 6 wire whls., side mts., chrome tire covers; cost $2,240. Repos. Sacr. for $395. Your car as down pay., bal. 12-24 mos. 7 day driv. trial. G. M. S. FINANCE CORP.

4635-37 Washington-blvd.

The Tribune does not knowingly accept automobile advertising which misrepresents the year of the car. If you wish to confirm the year model of a used car advertised in its columns, secure the serial number (which determines the year model) and telephone the Tribune, Superior 0100, Local 328, for verification.

USED AUTOMOBILES FOR SALE.

400 Repossessed Cars

Almost Given Away

$12.50 DOWN

'33 City, State License Fin.

'32 Ford Victoria coupe; 100%......$300
'32 Chevrolet coach; perfect.......350
'32 Plymouth sedan; last series.....375
'31 Oakland sedan; appears new.....285
'31 Nash sport coupe; side mounts...250
'31 Plymouth sport roadster; A1.....245
'31 Buick 47 sedan; side mounts.....275
'30 Plymouth sedan; wonderful buy...135
'30 Oldsmobile sport coupe; bargain..225
'29 Hudson sedan; just reduced to...115
'29 Pontiac sedan; special value....95
'29 Essex sedan; for quick sale.....45
'29 Auburn sedan; ready to go.......45
'28 Buick sedan; a real buy at......65
'28 Studebaker sedan; for only......45

200 FORDS AND CHEVROLETS of all body styles, '28 to '32 models, must be sacrificed from $20 up.

90 DAY WRITTEN GUARANTEE.

Your car as first payment. Always open.

Walton Finance Corp.

940-958 Milwaukee

AMERICAN FINANCE

5 day driving trial; 90 day guar. 1-3 down, bal. 18 mos.

1932 Essex Pacemaker sedan $435
1932 Nash de luxe sed., W. W. S. M...425
1932 Chev. de luxe sed., W. W. S. M...395
1931 Hupmobile 8 cust. sed., W.W.S.M. 395
1930 Buick model 57 sedan.....375
1931 Studebaker coupe, free whlg....325
1931 Nash std. sedan.......295
1931 Chev. de luxe sed., W. W. S. M...295
1930 Studebaker 8 sedan.....295
1930 Hup conv. coupe, S. M.....295
1931 Chev., 2 dr. sedan......275
1931 Chev. spt. coupe, W. W. S. M...265
1929 Chrysler sedan.......235
1931 Essex 2 dr. sedan 225
1931 De Soto 8 sedan.......195
1931 Ford sport coupe......195
1930 Marmon 8 sedan.......195
1930 Pontiac 2 dr.........195
1930 Auburn 6 sedan.......185
1930 Graham 4 speeds sedan.....185
1930 Chevrolet sedan......175
1927 Cadillac 314 conv. coupe.....135
1930 Essex Town sedan.......95

6050 Cottage Grove

HYDE PARK 7200.

ROLLS-ROYCE PHANTOMS

4 pass. sport sed., also 6 pass. sed. Must sac. to close estate. L. A. McCormick Realty Trust, Ltd., 6625 Dorchester. H. P. 9091.

STUDEBAKER—4 PASS. COUPE, LATE '30. Commander 8. Exceptional bargain. Take $50 cash and old car for down payment. Balance $15 per month. LITSINGER MOTOR CO., 925 W. Jackson. Always open.

STUDEBAKER—1929 COMMANDER SEDAN, 5 PASS. A MARVELOUS BUY AT $195. SOUTH SHORE BUICK, INC. 6935 Stony Island-av. Fairfax 0305.

AUTOMOBILES WANTED.

HIGHEST CASH PRICES PAID FOR USED cars—WE PAY OFF ALL MORTGAGES. Phone or call. THE AUTO BROKERS, 1647 S. Crawford-av. Crawford 1647.

WTD.—HIGH GRADE AUTOMOBILE IN exch. for conservative 1st mtge. on property. Address M Y 323, Tribune.

CHRYSLER—'30 IMPERIAL RDSTR., MOD. L; built in tonneau windshield; quote best price. Address M X 405, Tribune.

PRIV. PARTY WANTS BUICK '28 STANDard sedan or Nash '27 or '28; cash; no dealers. Address F 297, Tribune.

PACKARD—CLUB SEDAN, '32, FOR CASH. Must be barg. Address H 190, Tribune.

WTD.—LATE LT. CLOSED CAR FOR CASH; priv. C. PAPP, 2900 Lincoln-av. Buc. 3830.

HIGHEST PRICES PAID FOR CARS AND trucks. 7019 S. Halsted. Radcliffe 0989.

HIGHEST CASH PRICES PAID FOR CARS and trucks. 6905 S. State. Radcliffe 1091.

WTD.—CARS, ALL MAKES, $50 TO $1,000; for cash. Mr. Sherman, 7130 S. Halsted.

I WANT BEST CAR, $400 TO $500; NO dealers. Address M P 578, Tribune.

CARS WANTED—ANY MAKE. HIGHEST cash prices paid. 5665 W. Lake. Aus. 2042.

WTD.—BEST SMALL CAR, $100 CASH will buy. 3940 N. Seeley. Well. 6437.

WANTED—LATE MODEL CLOSED CAR FOR cash. 933 N. Crawford. Belmont 8318.

PRIVATE PARTY WANTS 1930 FORD OR Chev.; will pay up to $125, Van 9551.

WTD.—50 LATE AUTOS FOR CASH. 3327 Milwaukee, at Crawford. Pensacola 4379.

WANT MOST CASH FOR YOUR CAR? SEE STONE, 2534 LAWRENCE. Rav. 8570.

AUTOMOBILE LOANS.

AUTO LOANS AT LEGAL RATES. NO ENdorsers. Under state supervision. Inland Investment Plan, 11th floor, Chicago Motor Club Bldg., 66 E. South Water-st. Rand. 7990. Representative will call on request.

INSTANT CASH OR REFINANCE.

MAX LEWISON,

2320 Michigan-av.

DON'T DRIVE WITHOUT '33 LICENSE—Borrow $35 to $300. Any make car. LEGAL RATES. Under State Supervision. LEWIS E. BOWER, Inc., 59 W. Wacker-dr.

CASH IN 20 MINUTES—LEGAL RATES. MAJESTIC INVESTMENT CORPORATION, 105 W. Monroe-st. Randolph 4364.

NO FINANCE CHARGE—IMMEDIATE CASH. Present payment reduced. Ph. Wab. 0780. WELFARE CREDIT CO., 14 E. Jackson.

AUTO AND TRUCK LOANS—LEGAL RATES. WINTER-HIRSCH, 1842 S. Michigan-av. Calumet 4586.

LOANS TO UNEMPLOYED—GORDON FINANCE CO., 2211 S. Mich. Vic. 3505.

MOTOR TRUCKS.

300 FORDS—CHEVROLET TRUCKS—CHICAGO'S LARGEST TRUCK DEALERS. '29-32 models almost given away. All type bodies. Easy terms. 90 day guarantee. 940 TO 958 MILWAUKEE-AV.

1932 CHEV. TRACT. AND SEMI-TRAILER, dual whls., elec. brakes, closed van type body, 16x7x7. About 7 ton cap. Orig. cost $2,800, Now $1,150. Lewis Chev., 3400 Ogden.

AUTOCAR BARGAINS—USED TRUCKS AND tractors; various sizes; good condition. 1718 W. PERSHING-RD. VIR. 0210.

FORD—'30 ½ T. PICK-DEL.; CLOSED CAB. Open body; $125. 3327 Milwaukee-av.

FOR SALE OR TRADE—3 TON TRACTOR, 18 ft. panel semi. Barg. Rad. 6746.

AVAIL.-STEW. TRK. FOR SALE OR TRADE for '29 truck-car. 1941 Wabansia.

MOTORCYCLES AND BICYCLES.

WILL PAY CASH FOR LATE MOD. HARleys. Kemper, 1414 S. Michigan-av.

50 HENDERSONS — LIKE NEW, $65 UP. Terms. 3517 W. North-av. Alb. 2790.

AUTO CREDITS FOR SALE.

WILL SELL $175 CREDIT ON PLYMOUTH for best cash offer or small used car. 5701 S. Sawyer-av.

MOTOR TRUCKS TO RENT & WANTED.

PANEL OR STAKE BODY TRUCKS, ½ TO 1½ ton capacity, for rent without driver; low rates. Phone WABASH 0602.

AUTO TIRES.

NEW U. S. ROYAL TIRES AND TUBES. 2ds; save to 50% passenger and trucks. SERLIN TIRE CO., 1400 S. Michigan-av.

HOUSEHOLD APPLIANCES.

NEW IMPROVED MODEL; 2 TUB WRINGerless washer and dryer. Regular price $99.50, now reduced to $39.50; terms $1 wk. Wurlitzer, 329 S. Wabash. Open eves.

AIRWAY CLEANER, NEW MODEL. GOOD condition; will consider any reasonable offer. Phone State 0575.

ALL MAKES VACUUM CLENS. $6.95—AT our factory, 1214-18 N. Wells. Lin. 8118.

HOOVER VACUUM CLEANER—PERFECT condition, $5. Englewood 7640.

Electric Refrigerators.

NEW IMPROVED KING KOLD ELECTRIC refrigs.; 3 yr. guar.; fact. direct; $55, Chgo. del. Ask for Mr. Day. Open eves. and Sun. COR. 23D AND WESTERN-AV.

THE NEW INTERIOR FLOOD LIGHT TYPE all porc. box Frigid. Kelv. at ½. Clos. out Oope. at $23.50, 220 W. Huron-st. Op. Sun.

SALESMEN—MUST SAC. BRAND NEW Norge refrig. flr. samples at less than whse. cost. Whse., 201 E. Ohio, 2d. Del. 9020.

LOWEST PRICES, LARGEST VARIETIES of STANDARD MAKES, original factory guarantee; terms. Open eves. 1954 W. 35th.

BARTER AND EXCHANGE.

BOARD, RM. FOR FURN., TAX WARRANTS, stocks, bonds, farm equ., live stock, feed, tools, bldg. mat., truck. Aus. 5597.

CONTRACTORS, NOTICE—WILL EXCHANGE clear vacant for erecting 4 room brick or tile. Rogers Park 0333.

DENTAL EQUIP.—GOOD AS NEW: RITTER unit, engine, chair, Amer. cabinet; exch. for good auto. Address M X 403, Tribune.

HAVE 1ST MTGES., DENOMINATIONS $750 to $3,500 highly secured; will take auto, building material, refrigerator, or what have you? Address M P 508, Tribune.

LET US MAKE A TRADE FOR YOU—NO registration fee. Write for details. Wm. H. Parham, Auctioneer, 3404 Indiana. Dou. 0225.

PACKARD—SPORT TOUR., EX. COND., FOR Ford, Chev. coach. Address MO 588, Tribune.

RADIO—STEWART-WARNER A. C. WANT standard make D. C. radio. Ph. Sup. 2424.

WHAT DO YOU WANT? WHAT HAVE YOU? List with us free; write or phone Chic. Barter & Exch., 1344 Marianna-st. Lake 3363.

CLOTHING, FURS, ETC.

SLIGHTLY USED GENUINE MINK COAT, taken in trade. Price $150; shown on request. MILLER & CO., 166 N. Michigan-av.

HOME FURNISHINGS.

(See Also Household Appliances.)

Furniture and Dept. Stores.

HARTMAN'S WAREHOUSE CASH BARGAIN QUALITY STORE, YARDS 4583.
2 pc. par. sets.$14.50 Mantel radios...$9.95
3 pc. bedr. sets.$19.50 9x12 rugs.......$9.95
158 W. 39th-st. Tues., Thurs., Sat. eves. to 9.

Central.

I MUST SAC. FOR $75 HIGH GRADE FURN., 4 rms., incl. $150 par., $125 bedrm. sets, beau. dining set, brkfst., 9x12 oriental rug, etc.; will separate. In Associated Storage, 2200 Cottage Grove. Eves. to 8 o'clock.

FOR REAL ORIENTAL RUG VALUES, SEE Tatosian, 630 N. Michigan. Whi. 4083.

South Side.

QUITTING BUSINESS

ON ASHLAND-AV.

FOREVER

Compelled to dispose of our entire stock of fine furniture at 25c on the dollar, with liberal credit terms extended on all purchases.

$75 2 pc. parlor suite.....$19.95
$100 walnut bedroom suite.....29.50
$75 7 pc. wal. dinrm. suite.....18.95
$25 solid oak dinette set.....7.95
$25 odd walnut wood bed.....4.95
$9 coil springs, all sizes.....3.95
$9 50 lb. mattress.....3.95

GOODS HELD FOR FUTURE DELIVERY. Open Mon., Tues., Thurs., Sat. till 10 p. m.

GENERAL FURNITURE CO.,

5012 S. Ashland-av.

IMPORTED RUGS

$15 $20 $25

ORIENTAL PERSIAN PATTERNS.

HIGH GRADE FURNITURE.

$125 FRIEZE PARLOR SETS.......$25.00
85 AMERICAN ORIENTAL RUGS..10.00
125 IMPORTED 8X10 RUGS........15.00
150 IMPORTED 9X12 RUGS........20.00
175 IMPORTED 9X12 RUGS........25.00
125 WALNUT BEDROOM SETS......29.50
100 WALNUT DINING RM. SETS....22.00

Nelson Storage Co.

6910 Cottage Grove

OPEN EVES. TO 10. SUNDAYS TO 5.

OWNER SELLING 8 RMS. STUDIO APT.—Beaut. furn., 30 days old; 9x12 Chinese and oriental rugs; 9x12 Am. rug, $15; parlor, bedrm., dining set $35; other items. Avalon Studio, 8238 Maryland-av., 1st. ONE BLOCK EAST OF COTTAGE GROVE-AV.

SAC. BEST OFFER GEORG. 5 RMS. FURN., 6 mos. old; will sep.; parl. set, $35; din., bedrm. sets; finest rugs, etc.; lease optional. South Shore Studio, 7754 East End-av., Apt. 1.

WILL SELL FOR CHARGES—9x12 imported rugs, $15 and $25. Parlor set, $30; walnut bedrm. set, $25. NELSON STORAGE, 6910 COTTAGE GROVE.

RUGS UNCLAIMED FROM OUR PLANT, $8.50 up; different sizes; orient., small Chinese; low prices. Klever Shampay Karpet Kl., 4633 Cottage Grove. Open Tu., Th., Sat. eves.

IMPORTED RUGS, $10-$15-$20—200 IMP. rugs $25. 275 heavy imp. rugs, $30; parlor, bedrm., din. sets, $25. Op. eves., Sun. RAPP STORAGE, 5746 S. ASHLAND.

UNCLAIMED STORAGE SALE—4 ROOMS, complete, $99.50; only $15 cash, your own terms. Kessel Bros., 4312 Cottage Grove-av. Open Tuesday, Thursday, Saturday evenings.

BIG VALUES IN STORAGE FURN. $7 single cots, $2.95; $35 par. sets, $14.95; $20 odd dressers, $4.95; $50 7-pc. din. set, $25. Schwartz Bros., 7012 Stony Isl.-av.

BIG STORAGE SALE—FURN., RUGS. Joyce Bros. Storage, 5711 S. Halsted-st.

STORAGE—PARL., BEDRM., DIN. SET $15. Atlas Storage, 6140 Cottage Grove. Ev., Sun.

RECEIVERS' SALE—PARL., DIN., BEDRM. sets, rugs, etc. 6222 S. Ashland-av., 2d fl.

4 ROOMS FURN. COMPLETE, USED 1 YR., $75. Normal Storage, 6121 S. Halsted.

6 RM. HIGH CLASS FURN., PRAC. NEW; all or part. Butterfield 0679.

North Side.

STORAGE SALE.

FURNITURE, RUGS, ODD PIECES.

$ 65 9x12 rugs..........$12.75
175 fine 2 piece parlor set......$30
185 handmade 9x12 rugs........$15
225 imported 9x12 rugs........$20
200 walnut bedroom sets.......$30
195 dining room sets [Period type]...$35

NELSON BROS. STORAGE CO. 6310 BROADWAY.
Open eves. to 10 p. m. Sunday till 5 p. m.

Sold for Storage Charges.

50 RUGS, LIKE NEW, $7-$8-$9.
57 LOTS UNCLAIMED FURN.—RUGS.
$250 Parlor set, $37; Wal. Bedrm. set, $24.
$125 Imported Rug, $18; $200 Rug, $28.
KANE STORAGE WHSE., 2034 Lincoln-av.
OPEN TUES., THURS., SAT. EVES., SUN.

RUGS—UNCALLED FOR.

ALL SIZES, COLORS; 9x12, 8x10, Wiltons, velvets, axmins., $7.50-$10.50. Chenille type, $10.50. Rugs like new, $16.50. IMPERIAL CLEANERS, 2123 LINCOLN-AV. Open daily; Tues., Thurs., Sat. eve., Sun.

SALESMAN—MUST SAC. HIS FCTY. AND Furn. Mart samples at less than ½ whlse.; 9 pc. d. r. set, $39; 2 pc. liv. r. set, $37 to $50; lounge chrs., $6.75; 7-8-10 pc. Rockfd. d. r. sets, $35-$150. 201 E. Ohio, 2d. Del. 9020.

REPOSSESSED—$600 4 RM OUTFIT, $175. Twin Studio Couches, 3 pillows, $9.85. Twin Beds, $3.85; Bdrm., Din. Suites, $29.50. Mohair Parlor Sets, $15. Wallen Fine Furn. Co., 3302-10 N. Clark-st. Bit. 2339.

SAC. BRAND NEW FCTY. SAMPLES AT unheard of prices. 3 pc. bdr. sets, $18.75; tw. beds, $5; tw. studio couches, $9.50. Innerspr. matt., $5; odd pcs. 154 E. Erie.

IN REMER STORAGE—$50,000 NEW FURN. Parl., din., bedrm. sets, $29; lamps; rugs. 5822 N. Western-av. Open eves. 9, Sunday 5.

BANKRUPT—$30,000 FURNITURE, RUGS, hi-grade; can be had cheap. On display at WAREHOUSE, 3531 N. CLARK. Buck. 1960.

USED RUGS FOR SALE, CHEAP. UNITED Rug and Carpet Cleaners, 1959 Melrose.

8 RMS. FURNITURE; NO DEALERS. BUY at own price. Leav. town. Sun. 7367.

FURNITURE OF APT. INCLUDING PIANO and Majestic radio, $85. Ravens. 4104.

Northwest Side.

WIDOWER WILL SELL PARLOR, BEDRM., 8 pc. dining, kitch. suite, curtains, radio, studio couch, rugs. 3652 Kimball. Irv. 3244.

SAC. BEAU LIV., DIN., BEDRM., DINETTE sets, rugs, radio, stu. couch; real barg.; sep. Logan Studio, 2263 N. Kedzie. Bel. 8554.

$250,000 FURN. STOCK DIRECT TO PUBlic at 75% saving. Full sets and odd pieces. HOMER BROS., 3053 W. Grand-av.

West Side.

BIG STORAGE SALE.

Beau. parlor, bedrm., din. rm. sets, $29; rugs, all sizes, odd chairs, lamps, tables, etc. TUFTS STORAGE CO. 4444 MADISON-ST. OPEN EVES., SUN.

BUY DIRECT FROM FACT. AND SAVE. Bedr., din. r., par. sets, worth $75, for $30; $50 rugs, $16; $30 rugs, $10; samples at ½ pr.; $200 par. set, $50. Open eves. 10; Sun. 5 p. m. Showroom, 4535 Washington-blvd.

RUGS—AMERICAN, IMPORTED ORIENT, $12.50 up. Burkes Store, 4332 Madison-st.

LIV. RM., DIN. RM., BEDRM. SET, 9X12 rug, like new; reas. 4751 Jackson-blvd.

HOME FURNISHINGS WANTED.

FAIRFAX 2835.

Call McLauchlan. Highest cash prices for used furniture, rugs, etc. No amount too large or too small. We call anywhere.

PHONE KEDZIE 1300.

Best cash prices for used fur., rugs, stoves, elec. radios. Homan Furn. Prompt service.

CALL CRAWFORD 3850 FOR HIGHER cash prices on furniture, rugs, etc. We call anywhere. Spaulding Furniture Co.

WANTED — USED FURN., RUGS, STOVES, etc. Highest cash paid. Belmont Furniture Co., 3232 N. Clark-st. Bittersweet 9799.

WANTED USED FURNITURE FOR 2-6 room apt. Brunswick 7601.

I NEED COMPLETE APT. OR SEPARATE pieces; pay cash. Phone Regent 1342.

I NEED RUGS OR CARPETS—PAY BEST cash prices. Phone Sheldrake 5953.

CALL NEVADA 1150—BEST CASH PRICES for furn., rugs, stoves. Call anywh. Acme.

CALL ROCKWELL 0901, BEST PRICES for furn., rugs, stoves. Call anywhere.

PRINTING MACHINERY AND SUPPLIES.

LINOTYPE PLANT—IN UNITS OR COMplete. Attractive price and terms to resp. parties. Address M P 509, Tribune.

TERMS OF SUBSCRIPTION OF THE TRIBUNE.

Orders for mail subscription must be accompanied by remittance to cover. Rates for Illinois [outside Chicago], Indiana, Iowa, Michigan, and Wisconsin: Daily without Sunday, one year, $5.00; six months, $2.50; three months, $1.25; two months, $1.00; one month, 50 cents. Daily with Sunday, one year, $12.50; six months, $6.25; three months, $3.15. Sunday only, one year, $7.50; one month, $1.00. Rates for subscription in postal zones 3 and 4 [measured from Chicago], outside of Illinois, Indiana, Iowa, Michigan, and Wisconsin: Daily, without Sunday, one year, $7.50; one month, $1.00. Sunday only, one year, $7.50; one month, $1.00. Daily and Sunday, one year, $15.00; one month, $2.00. Rates for subscription in zones 5, 6, 7, and 8 [measured from Chicago], Canada, Mexico, and foreign: Daily, without Sunday, one year, $12.00; one month, $1.50. Sunday only, one year, $7.50; one month, $1.00. Daily and Sunday, one year, $19.50; one month, $2.50. Give postoffice address in full, including county and state. Remit by express money order, draft or in registered letter at our risk to The Tribune Company, publishers, Tribune Square, Chicago.

MEMBER OF THE ASSOCIATED PRESS.

The Associated Press is exclusively entitled to the use for republication of all news dispatches credited to it or not otherwise credited to this paper, and also the local news published herein. All rights of republication of special dispatches herein also are reserved.

Chicago Daily Tribune.
THE WORLD'S GREATEST NEWSPAPER
SATURDAY, MARCH 11, 1933.

Scores Killed, Thousands Injured as Earthquakes Strike Southern California—Los Angeles and Long Beach Hit

[Acme Telephoto.]

LONG BEACH, CAL., SUFFERS HEAVY LOSS OF LIFE AND PROPERTY DAMAGE IN EARTHQUAKE. Wreckage of buildings in Long Beach after earthquake last night. Many structures in this city of approximately 150,000 population south of Los Angeles. collapsed, burying the occupants in the debris. Rescue workers are still digging for bodies.

MANY KILLED BY EARTHQUAKE IN LOS ANGELES; BUILDINGS WRECKED BY FORCE OF SHOCKS. A demolished building at Florence and Compton avenue in Los Angeles after series of earth shocks which caused heavy loss of life and unestimated property damage. Hundreds were injured in Los Angeles, Long Beach, San Pedro, Santa Ana, and other cities.

[Acme Telephoto.]

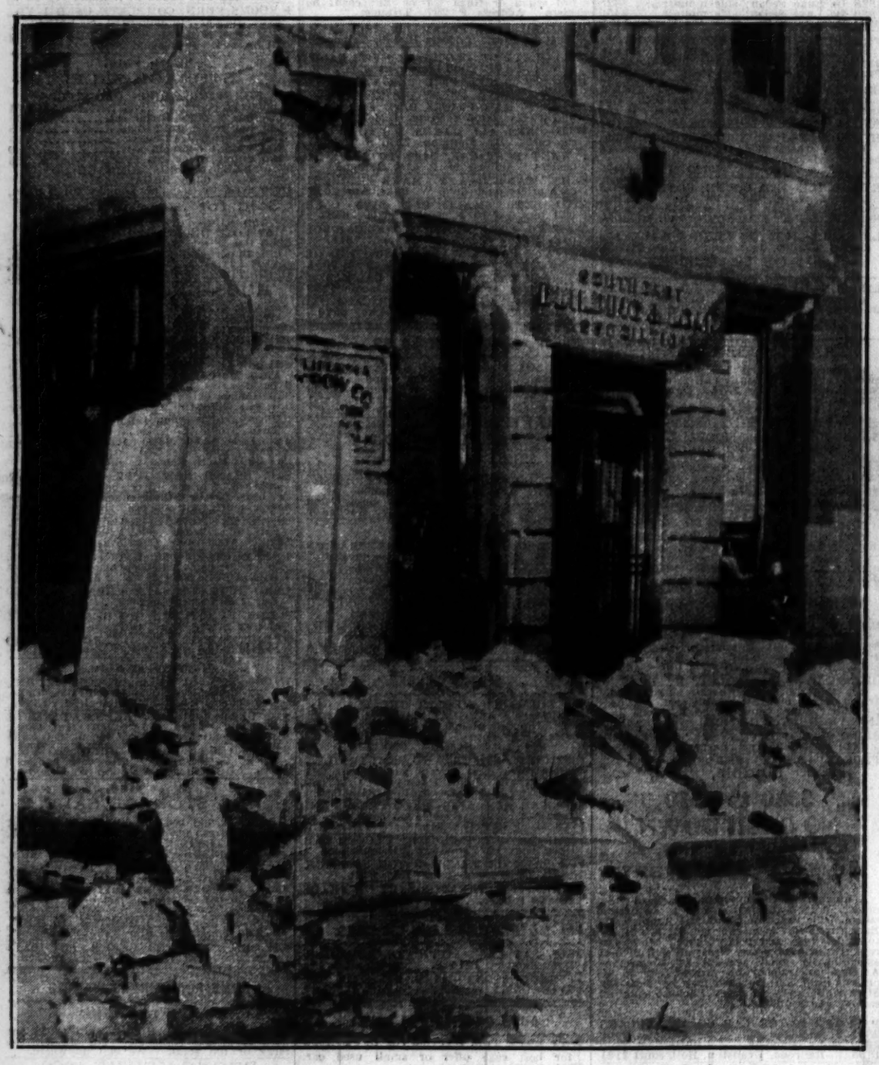

[Acme Telephoto.]

STONE AND BRICK PILED IN STREETS OF CITY; SEARCH FOR VICTIMS. Scene in front of the Security Building and Loan association building in Walnut Park, Los Angeles, showing debris from earthquake on sidewalk. Many buildings in the city were wrecked and several fires broke out.

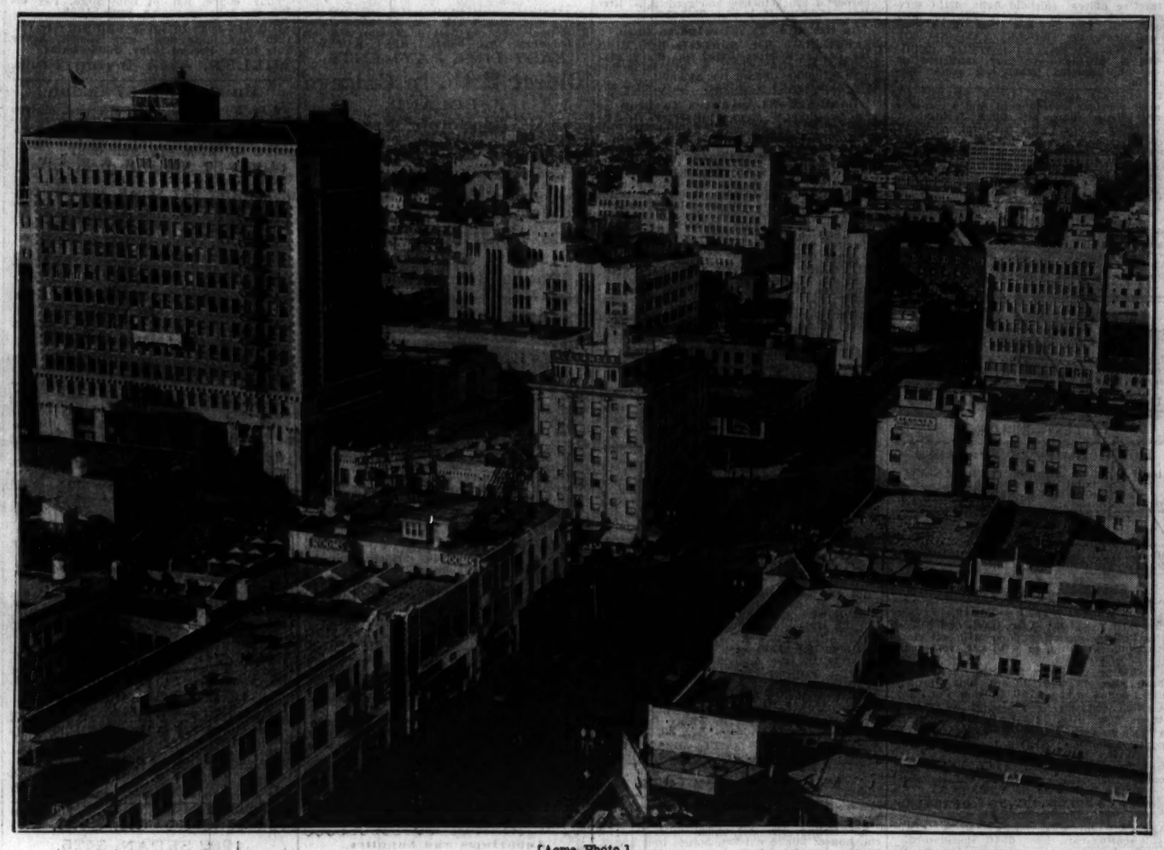

[Acme Photo.]

VIEW IN BUSINESS SECTION OF LONG BEACH, CAL., WHICH WAS WRECKED BY EARTH SHOCKS. Part of the downtown section of the California city as it appeared in recent picture. This portion of the town is reported to be in ruins as result of earthquake. Long Beach is a popular resort, but is also an oil city and seaport.

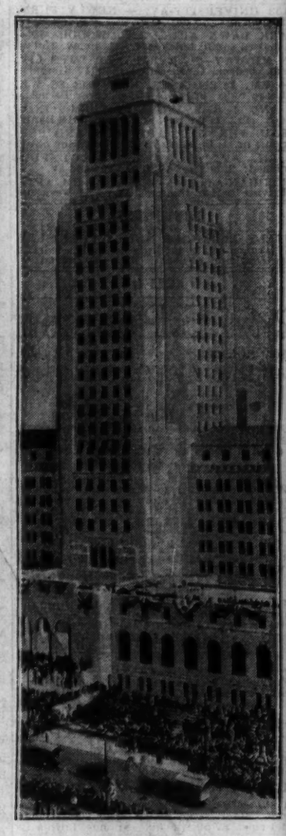

[Acme Photo.]

ESCAPES DAMAGE. Los Angeles skyscraper city hall only slightly damaged by quake.

[Associated Press Telephoto.]

HIGH SCHOOL BUILDING IN FLAMES AFTER CALIFORNIA EARTHQUAKE. The Huntington Park high school burning after quake last night. Huntington Park is a community immediately to the southwest of Los Angeles and suffered severe damage and loss of life.

[Acme Telephoto.]

INTERIOR OF STORE WRECKED BY QUAKE; WARES SHAKEN FROM SHELVES. Interior of a drug store in Walnut Park, Los Angeles, after earthquake. The stock of the store is strewn over the floor. Many employes of business establishments were injured by falling debris.

[Associated Press Telephoto.]

FALLING BRICKS WRECK AUTOS IN STREET. Spectators viewing an auto wrecked by falling debris in quake at Los Angeles. Many motorists were injured while driving in their cars.